



US00D401745S

United States Patent [19]
Greenberg

[11] **Patent Number:** **Des. 401,745**
[45] **Date of Patent:** ****Dec. 1, 1998**

[54] **SHOE BOTTOM**

[75] **Inventor:** **Robert Y. Greenberg, Manhattan Beach, Calif.**

[73] **Assignee:** **Skechers U.S.A., Inc., Manhattan Beach, Calif.**

[**] **Term:** **14 Years**

[21] **Appl. No.:** **84,365**

[22] **Filed:** **Mar. 2, 1998**

[51] **LOC (6) Cl.** **02-04**

[52] **U.S. Cl.** **D2/957; D2/953; D2/954**

[58] **Field of Search** **D2/897, 902, 906, D2/908, 914, 916, 919, 946-962, 964; 36/44, 85, 101, 103, 104, 106, 113-115, 124, 126, 127-130, 3 B, 11.5, 12-15, 22 R, 25 R, 30 R, 32 R, 32 A, 33, 172**

- D. 326,355 5/1992 Cotsidas .
- D. 329,533 9/1992 Hatfield D2/957
- D. 331,490 12/1992 Bramani .
- D. 332,863 2/1993 Lucas .
- D. 340,130 10/1993 Blissett .
- D. 340,571 10/1993 Novy .
- D. 352,156 11/1994 Purdom .
- D. 352,597 11/1994 Cohen .
- D. 353,258 12/1994 Issler .
- D. 356,671 3/1995 Blanchini .
- D. 357,571 4/1995 Mitsui .
- D. 364,265 11/1995 Murray .
- D. 366,354 1/1996 Yoshikawa et al. .
- D. 368,577 4/1996 Mitsui .
- D. 372,576 8/1996 Mills et al. .
- D. 377,109 1/1997 Manfredi .
- D. 379,259 5/1997 Kayano .
- D. 379,861 6/1997 Wunsch .
- D. 388,945 1/1998 Teague D2/957
- 2,394,454 2/1946 Kappeler .
- 4,501,077 2/1985 Young .
- 4,550,510 11/1985 Stubblefield .
- 4,741,114 5/1988 Stubblefield .
- 4,747,220 5/1988 Autry et al. .
- 5,423,135 6/1995 Poole et al. .
- 5,513,449 5/1996 Gramola .

[56] **References Cited**

U.S. PATENT DOCUMENTS

- D. 240,281 6/1976 Russell .
- D. 242,091 11/1976 Tomero .
- D. 244,642 6/1977 Famolare, Jr. .
- D. 245,734 9/1977 Jacobs .
- D. 269,139 5/1983 Stubblefield .
- D. 280,950 10/1985 Austin et al. .
- D. 285,984 10/1986 Tong et al. .
- D. 286,342 10/1996 Stubblefield .
- D. 295,459 5/1988 Zuidema et al. .
- D. 296,724 7/1988 Peterson .
- D. 298,285 11/1988 Tong .
- D. 298,683 11/1988 Kelley et al. .
- D. 301,392 6/1989 Le .
- D. 301,936 7/1989 Swett .
- D. 305,381 1/1990 Mitsui .
- D. 307,510 5/1990 Issler .
- D. 319,724 9/1991 Issler .
- D. 319,725 9/1991 Claveria .
- D. 322,156 12/1991 Hase .
- D. 325,805 5/1992 Herber .
- D. 326,014 5/1992 Issler .

Primary Examiner—Celia Murphy
Attorney, Agent, or Firm—Marshall A. Lerner; Marvin H. Kleinberg; Kleinberg & Lerner LLP

[57] **CLAIM**

The ornamental design for a shoe bottom, as shown and described.

DESCRIPTION

FIG. 1 is a left side elevational view of a shoe bottom showing my new design. The broken line showing of the shoe in FIG. 1 is for illustrative purposes only and forms no part of the claimed design;
FIG. 2 is a right side elevational view thereof;
FIG. 3 is a bottom plan view thereof;
FIG. 4 is a front elevational view thereof; and,
FIG. 5 is a rear elevational view thereof.

1 Claim, 5 Drawing Sheets

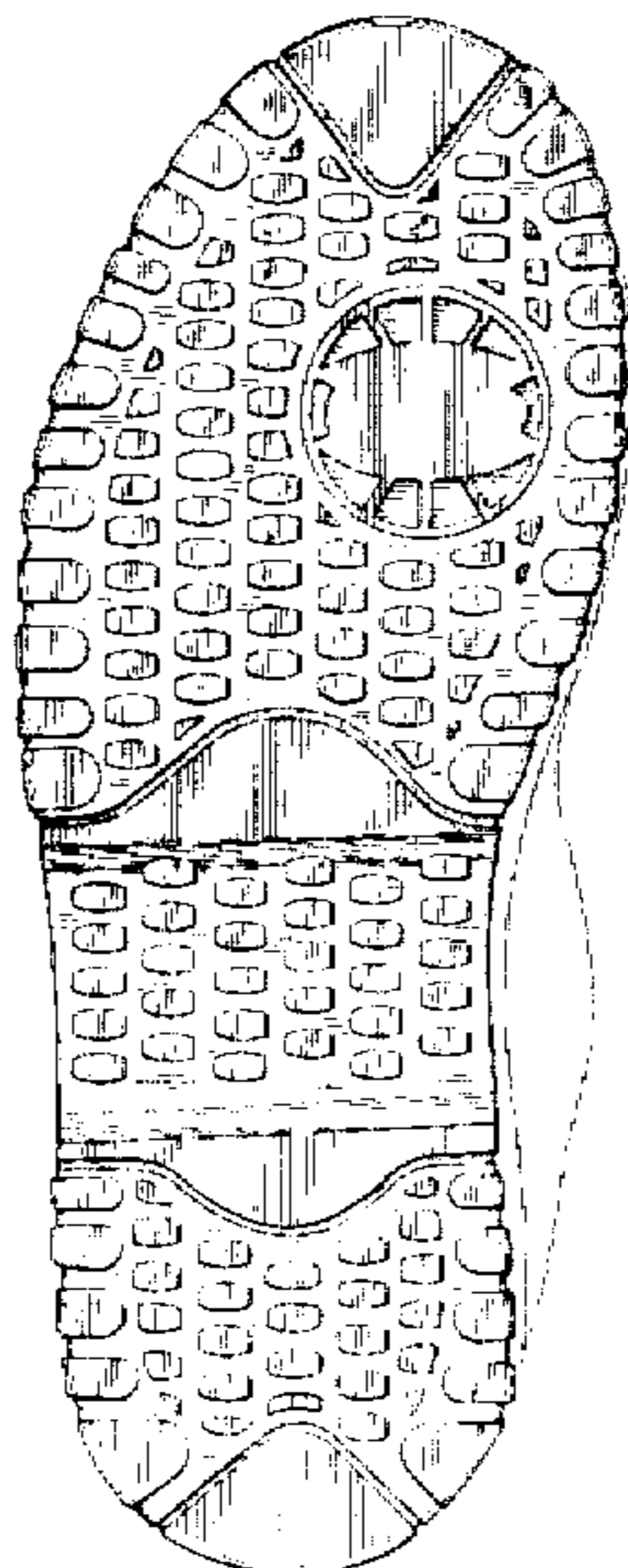

FIG. 1

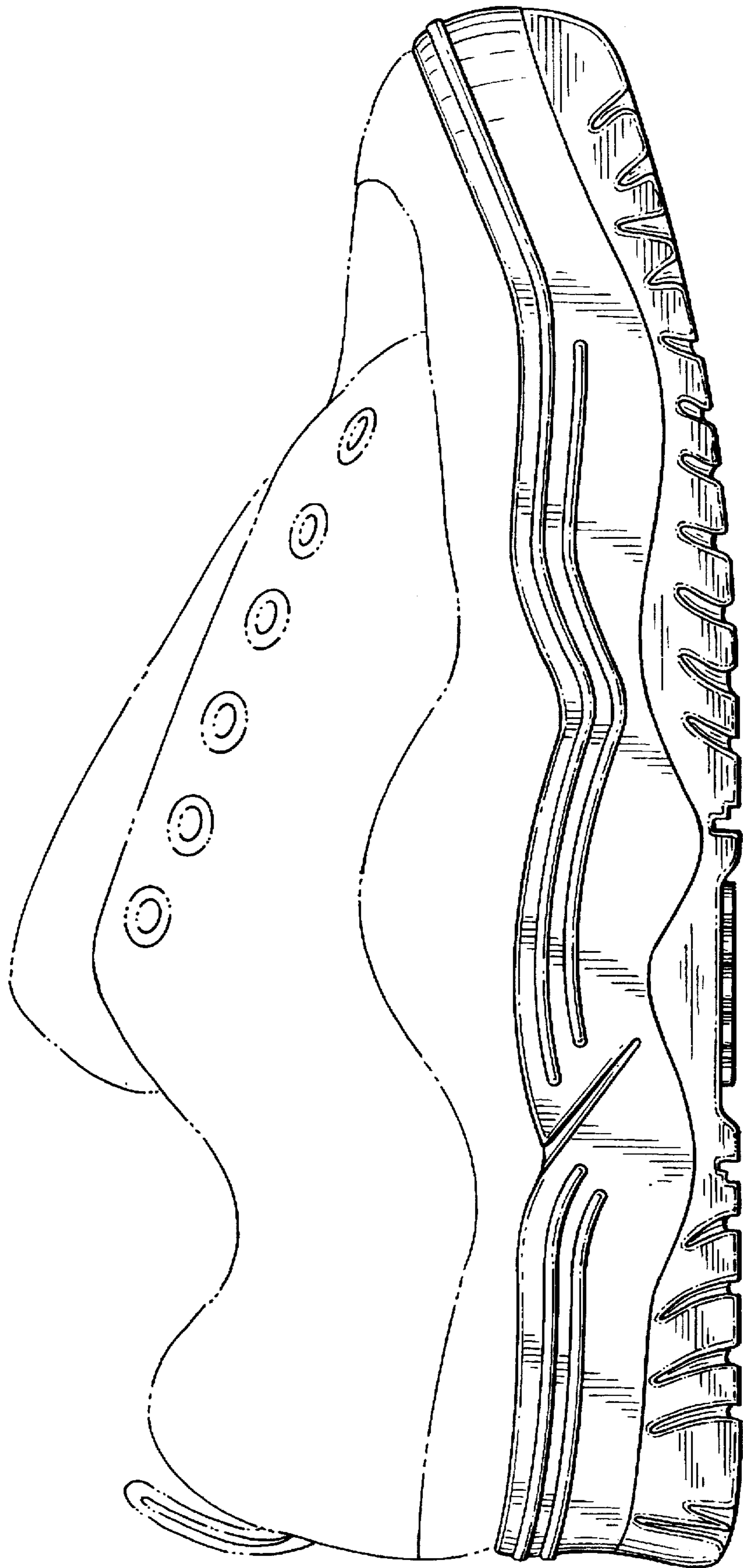
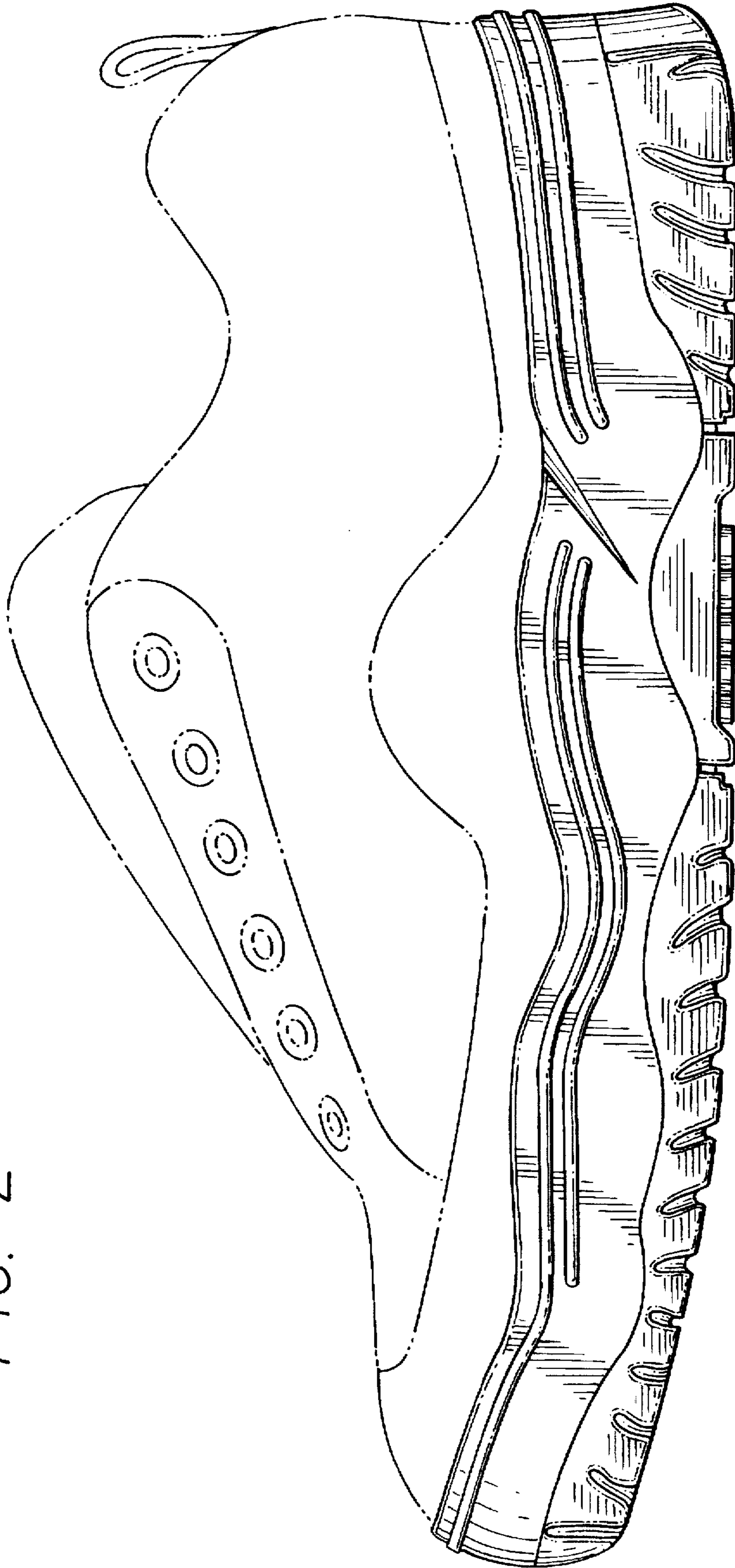

FIG. 2



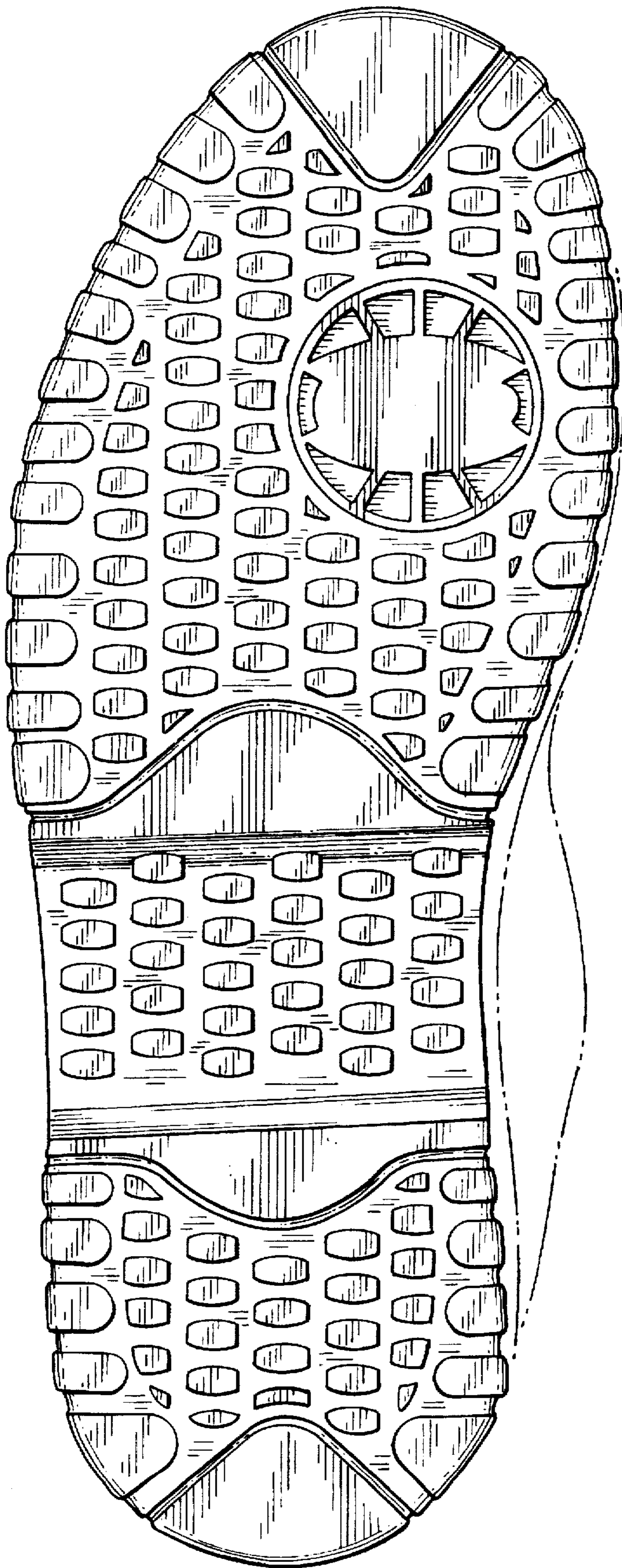

FIG. 3

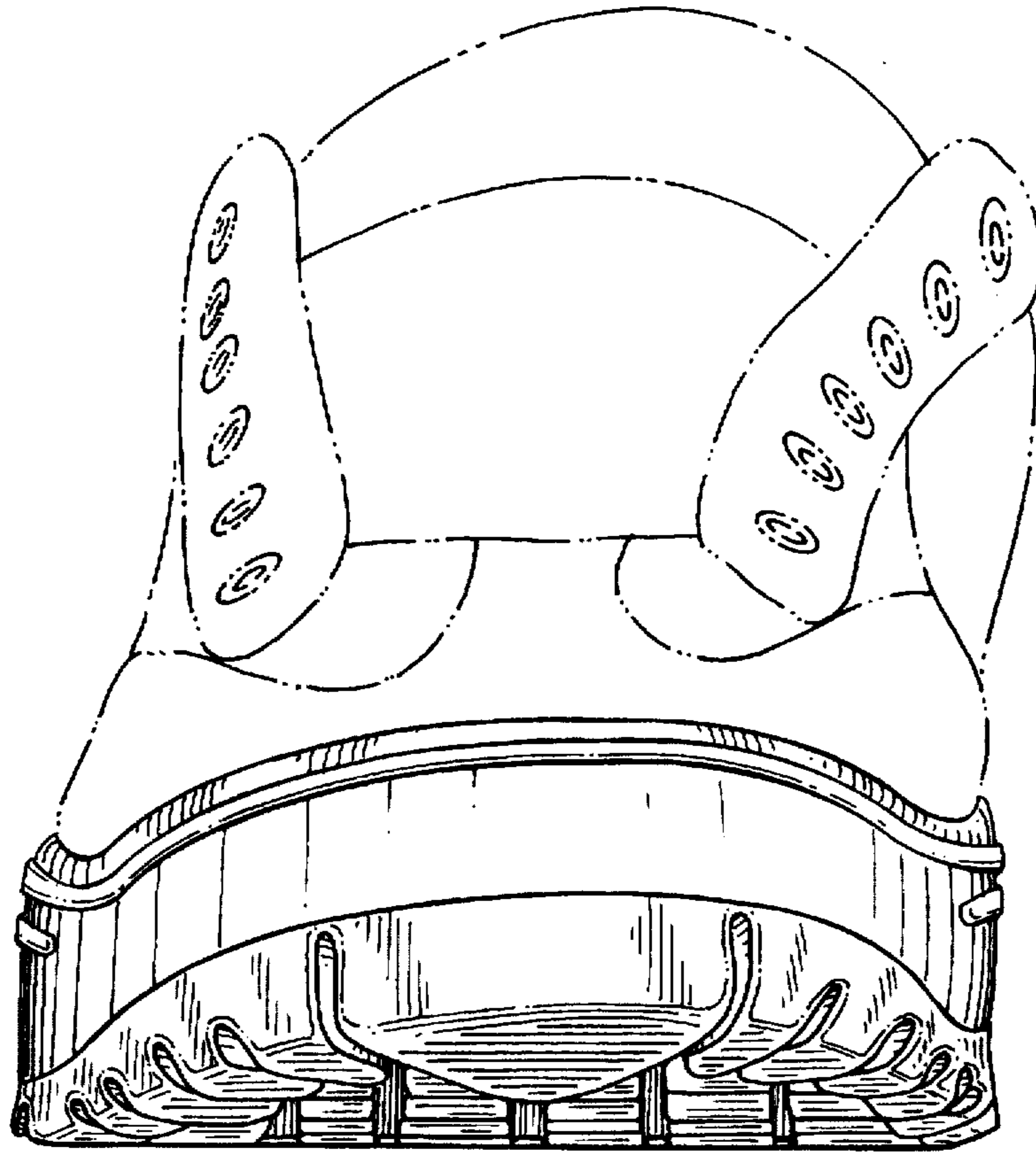

FIG. 4

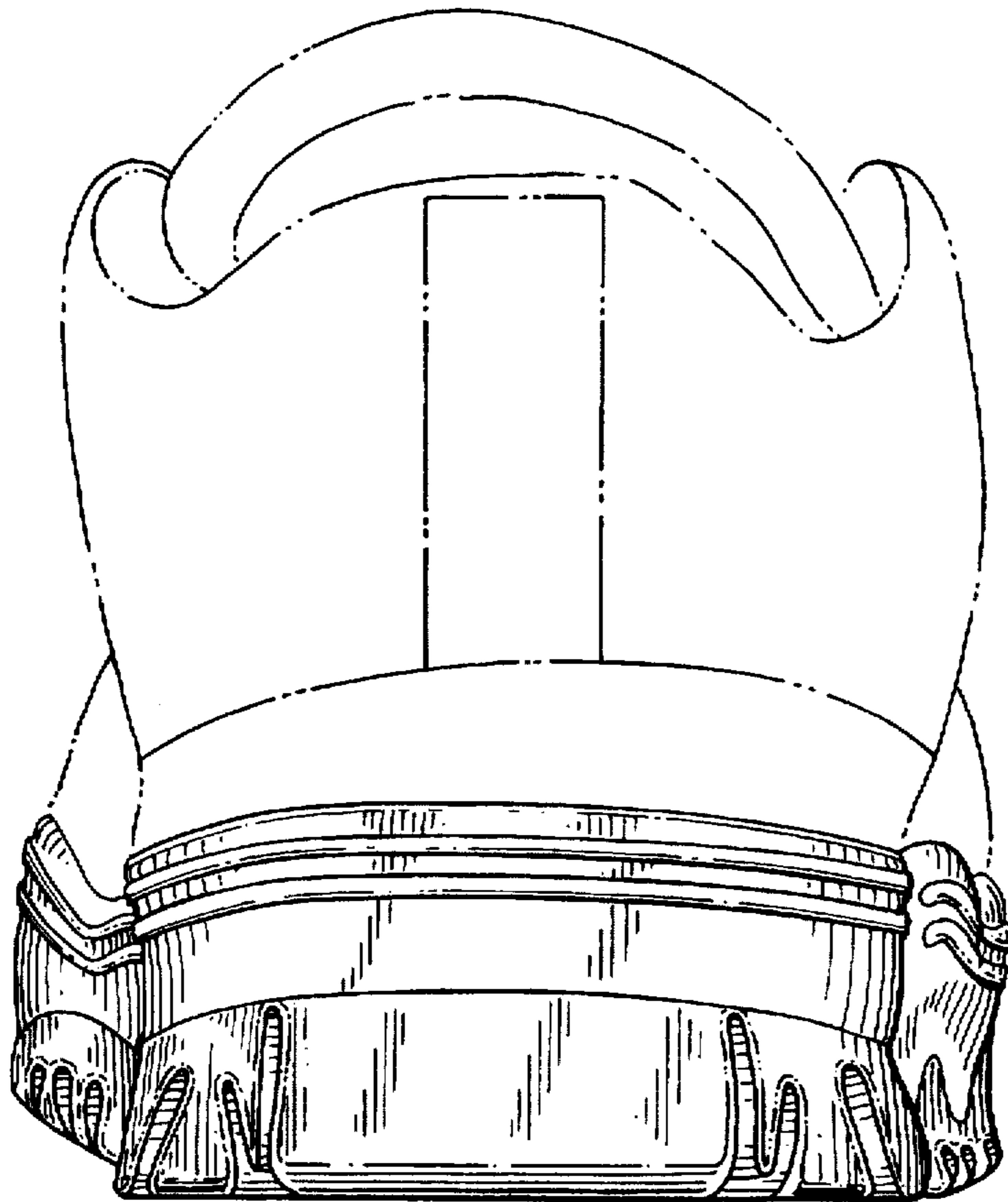

FIG. 5