



US00D401744S

United States Patent [19] Greenberg

[11] **Patent Number:** **Des. 401,744**
[45] **Date of Patent:** ****Dec. 1, 1998**

[54] **SHOE BOTTOM**

[75] **Inventor:** **Robert Y. Greenberg**, Manhattan Beach, Calif.

[73] **Assignee:** **Skechers U.S.A., Inc.**, Manhattan Beach, Calif.

[**] **Term:** **14 Years**

[21] **Appl. No.:** **82,175**

[22] **Filed:** **Dec. 23, 1997**

[51] **LOC (6) Cl.** **02-04**

[52] **U.S. Cl.** **D2/955; D2/957; D2/960**

[58] **Field of Search** D2/897, 902, 906, D2/908, 914, 916, 919, 946-962, 964; 36/44, 85, 101, 103, 104, 106, 113-115, 124, 126, 127-130, 3 B, 11.5, 12-15, 22 R, 25 R, 30 R, 32 R, 32 A, 33, 172

[56] **References Cited**

U.S. PATENT DOCUMENTS

D. 39,747	1/1909	McKenn	D2/955
D. 166,742	5/1952	Fellman	D2/960
D. 240,281	6/1976	Russell	.	
D. 241,988	10/1976	Famolare, Jr.	D2/951
D. 242,091	11/1976	Tornero	.	
D. 244,642	6/1977	Famolare, Jr.	.	
D. 245,734	9/1977	Jacobs	.	
D. 259,595	6/1981	Famolare, Jr.	D2/955
D. 268,299	3/1983	Argyropoulos	D2/960
D. 269,139	5/1983	Stubblefield	.	
D. 275,146	8/1984	Kilgore	D2/955
D. 280,950	10/1985	Austin et al.	.	
D. 281,641	12/1985	Shiki	D2/955
D. 285,984	10/1986	Tong et al.	.	
D. 286,342	10/1986	Stubblefield	.	
D. 295,459	5/1988	Zuidema et al.	D2/960
D. 296,724	7/1988	Peterson	D2/957
D. 298,285	11/1988	Tong	.	
D. 298,683	11/1988	Kelley et al.	.	
D. 301,392	6/1989	Le	.	
D. 301,936	7/1989	Swett	.	
D. 305,381	1/1990	Mitsui	.	
D. 305,382	1/1990	Kiyosawa	D2/954
D. 307,510	5/1990	Issler	.	
D. 319,724	9/1991	Issler	.	
D. 319,725	9/1991	Claveria	.	
D. 322,156	12/1991	Hase	.	

D. 325,805	5/1992	Herber	.	
D. 326,014	5/1992	Issler	.	
D. 326,355	5/1992	Cotsidas	.	
D. 331,490	12/1992	Bramani	.	
D. 332,863	2/1993	Lucas	.	
D. 340,130	10/1993	Blissett	.	
D. 340,571	10/1993	Novy	.	
D. 352,156	11/1994	Purdom	.	
D. 352,597	11/1994	Cohen	.	
D. 353,258	12/1994	Issler	.	
D. 356,671	3/1995	Blanchini	.	
D. 357,571	4/1995	Mitsui	.	
D. 364,265	11/1995	Murray	.	
D. 366,354	1/1996	Yoshikawa et al.	.	
D. 368,577	4/1996	Mitsui	.	
D. 372,576	8/1996	Mills et al.	.	
D. 377,109	1/1997	Manfredi	.	
D. 379,259	5/1997	Kayano	.	
D. 379,861	6/1997	Wunsch	.	
D. 390,344	2/1998	Elliott	D2/947
D. 392,445	3/1998	Tresser	D2/954
2,394,454	2/1946	Kappeler	.	
4,501,077	2/1985	Young	.	
4,550,510	11/1985	Stubblefield	.	
4,653,206	3/1987	Tamel	36/126
4,741,114	5/1988	Stubblefield	.	
4,747,220	5/1988	Autry et al.	.	
5,313,718	5/1994	McMahon et al.	36/128
5,423,135	6/1995	Poole et al.	.	
5,513,449	5/1996	Gramola	.	

Primary Examiner—Celia Murphy
Attorney, Agent, or Firm—Marshall A. Lerner; Marvin H. Kleinberg; Kleinberg & Lerner LLP

[57] **CLAIM**

The ornamental design for a shoe bottom, as shown and described.

DESCRIPTION

FIG. 1 is a right side view of a shoe bottom showing my new design. The broken line showing of the shoe in FIG. 1 is for illustrative purposes only and forms no part of the claimed design;
FIG. 2 is a bottom plan view thereof;
FIG. 3 is a left side elevational view thereof;
FIG. 4 is a front elevational view thereof; and,
FIG. 5 is a rear elevational view thereof.

1 Claim, 2 Drawing Sheets

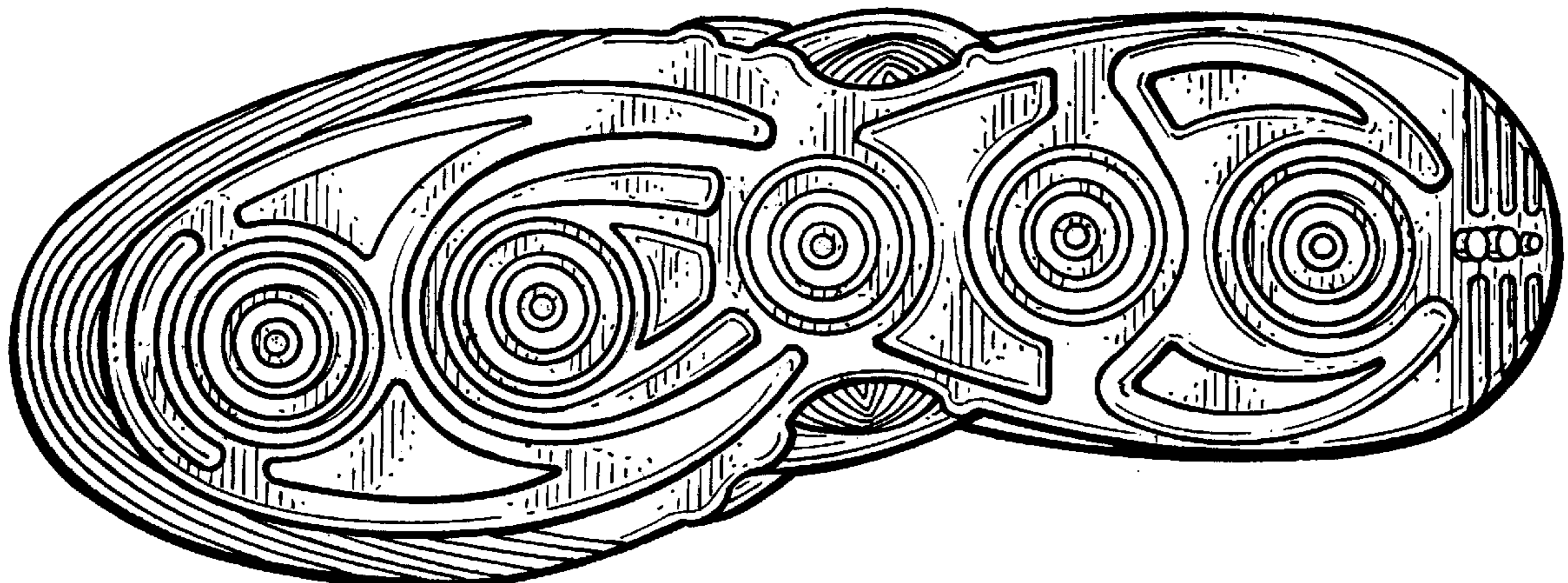



Fig. 1.

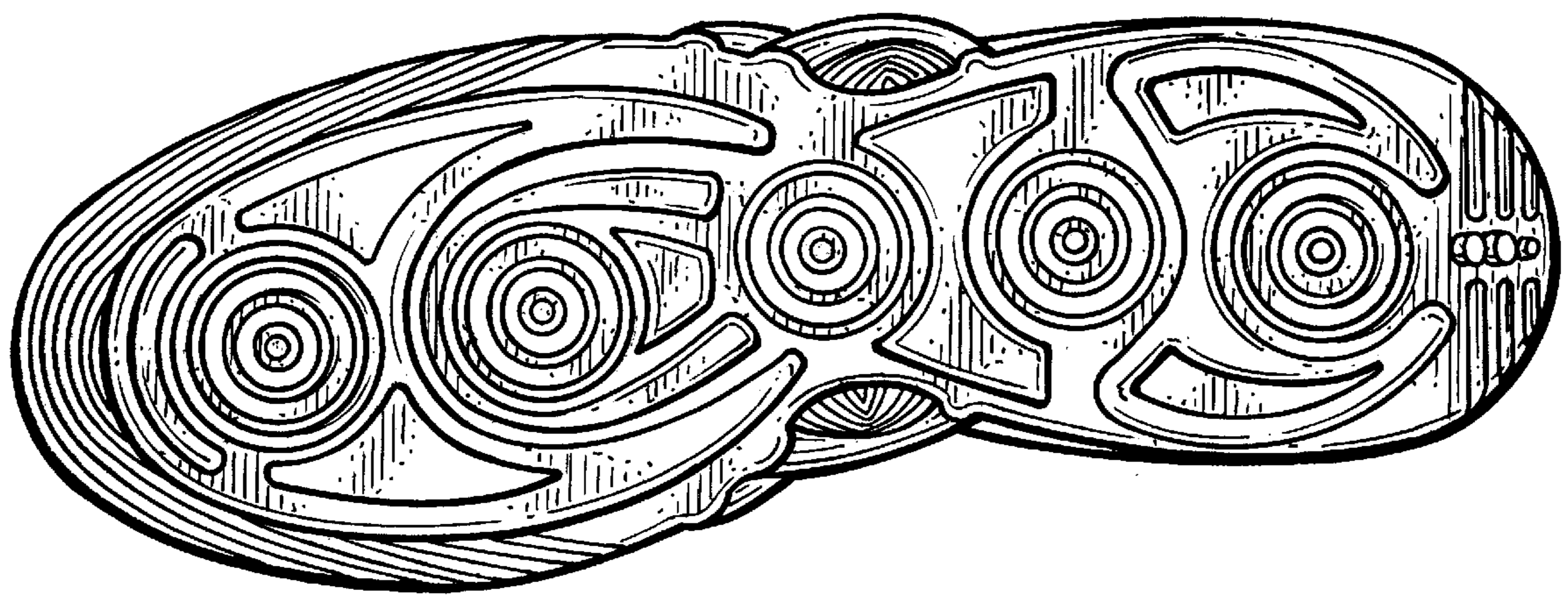

Fig. 2.

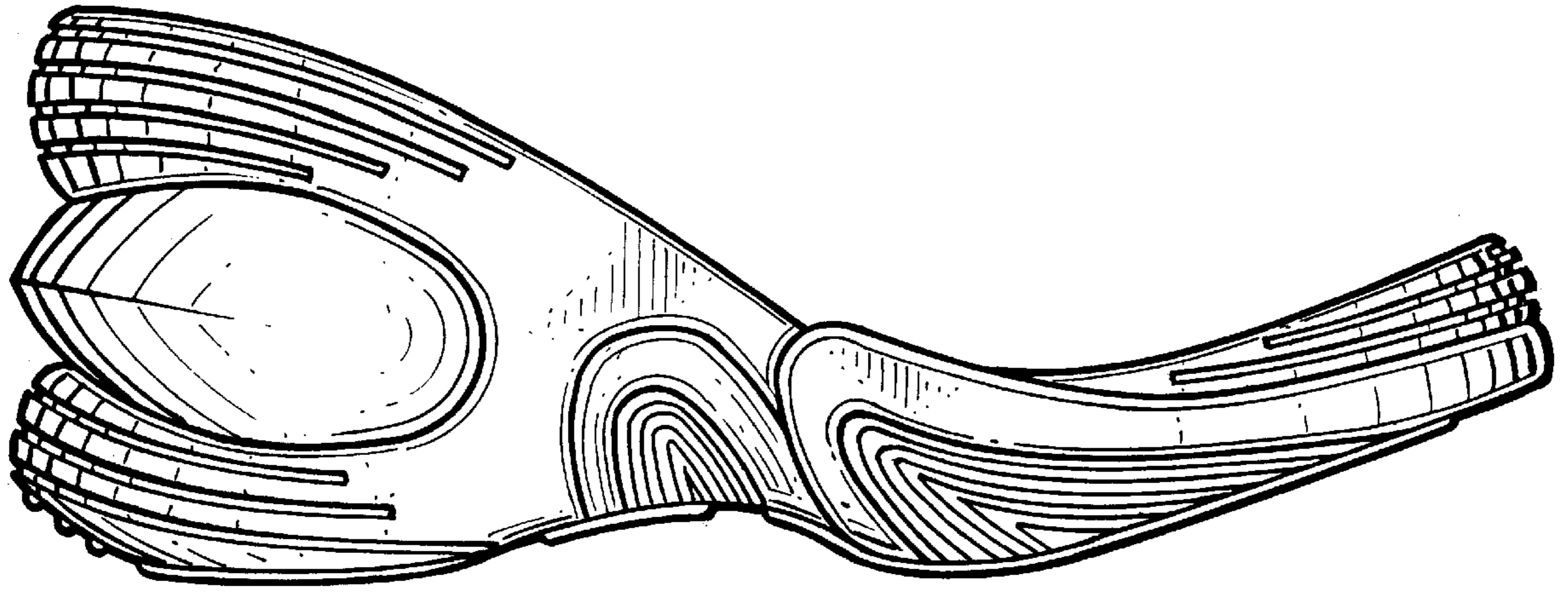

Fig. 3.

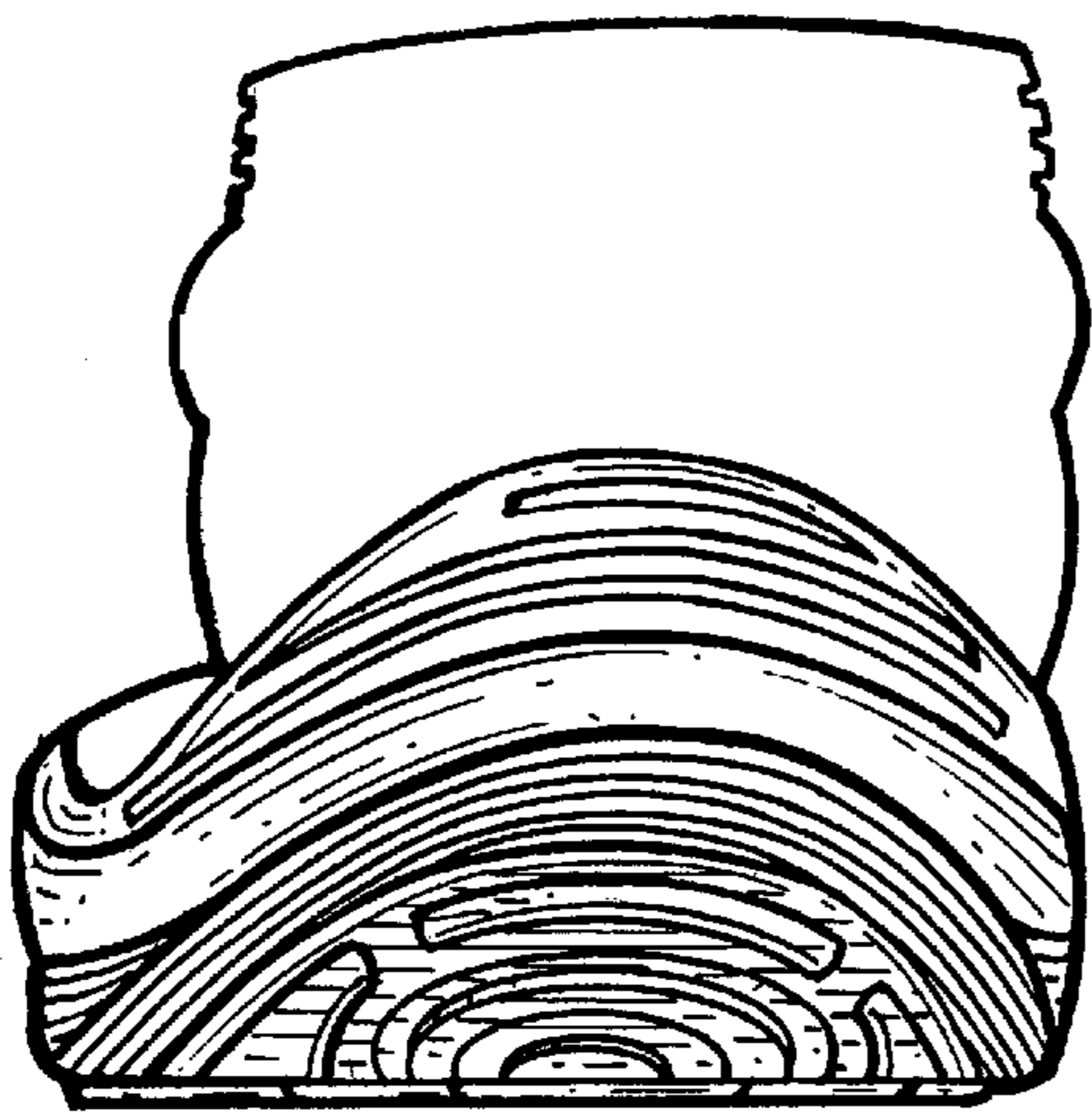

Fig. 4.

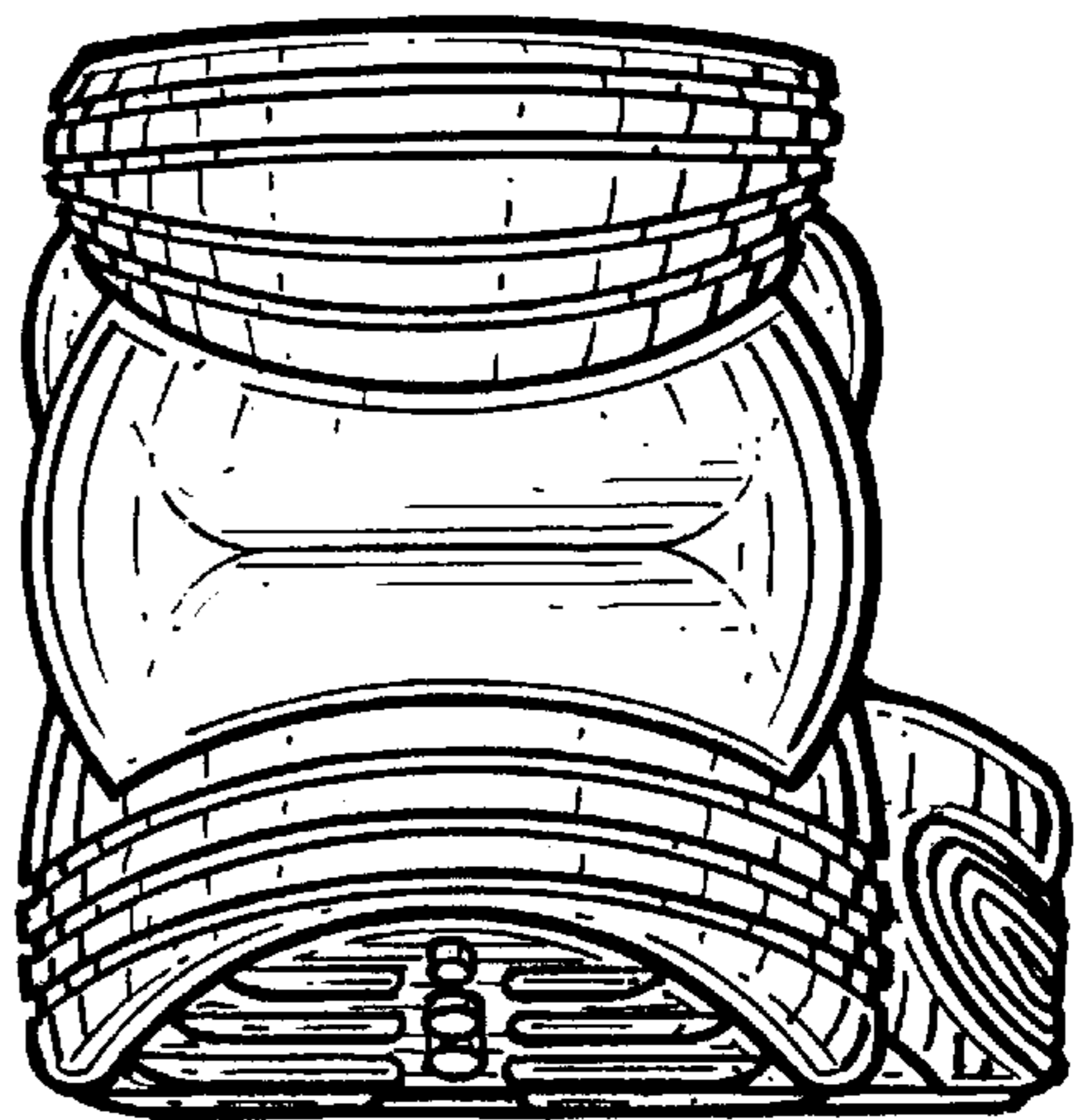

Fig. 5.