



US00D401740S

United States Patent [19]

Davis

[11] Patent Number: **Des. 401,740**

[45] Date of Patent: ****Dec. 1, 1998**

[54] **SHOE SOLE**

4,291,428 9/1981 Anzani 36/44
5,435,077 7/1995 Pyle 36/37

[76] Inventor: **Howard Davis**, 45 W. 132nd St.-Suite 3N, New York, N.Y. 10003

Primary Examiner—Doris V. Coles
Attorney, Agent, or Firm—Cohen, Pontani, Lieberman & Pavane

[**] Term: **14 Years**

[21] Appl. No.: **64,540**

[57] CLAIM

[22] Filed: **Jan. 8, 1997**

I claim the ornamental design for a shoe sole, as shown and described.

[51] **LOC (6) Cl.** **02-04**

DESCRIPTION

[52] **U.S. Cl.** **D2/947; D2/960**

[58] **Field of Search** D2/947-960; 36/43, 36/44, 28, 25 R, 32 R, 31, 32 A, 37

FIG. 1 is a bottom plan view of a shoe sole showing my new design;

[56] References Cited

U.S. PATENT DOCUMENTS

D. 52,729	12/1918	Brunk	D2/949
D. 295,692	5/1988	Zuidema et al.	D2/950
D. 310,598	9/1990	Cummings	D2/947
D. 384,794	10/1997	Merceron	D2/953
D. 386,288	11/1997	Merceron	D2/960
1,592,751	7/1926	Azzara	36/43
2,211,057	8/1940	Duckoff	36/43
3,169,327	2/1965	Fukuoka	D2/960

FIG. 2 is a right-side perspective view thereof;

FIG. 3 is a top plan view thereof;

FIG. 4 is a front perspective view thereof;

FIG. 5 is a rear perspective view thereof;

FIG. 6 is a left-side perspective view thereof;

FIG. 7 is a cross-sectional view along line 7—7 of FIG. 1;

FIG. 8 is a cross-sectional view along line 8—8 of FIG. 1;

and,

FIG. 9 is a bottom perspective view thereof.

1 Claim, 5 Drawing Sheets

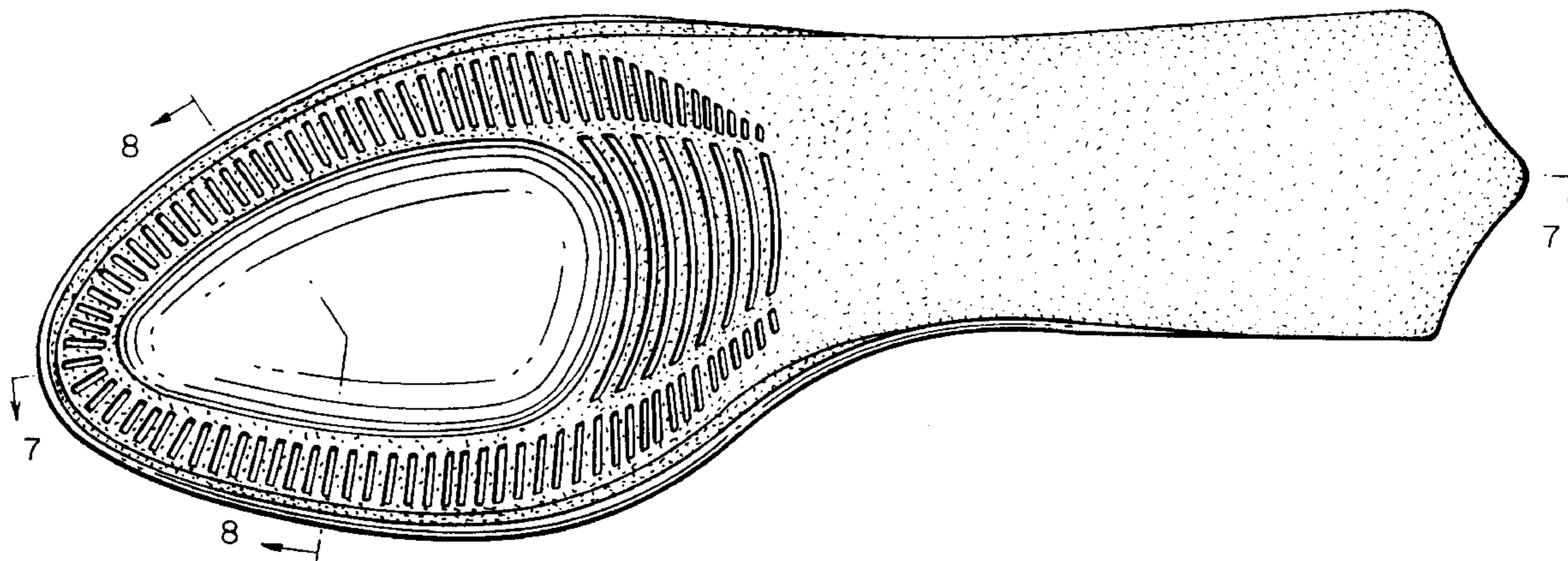

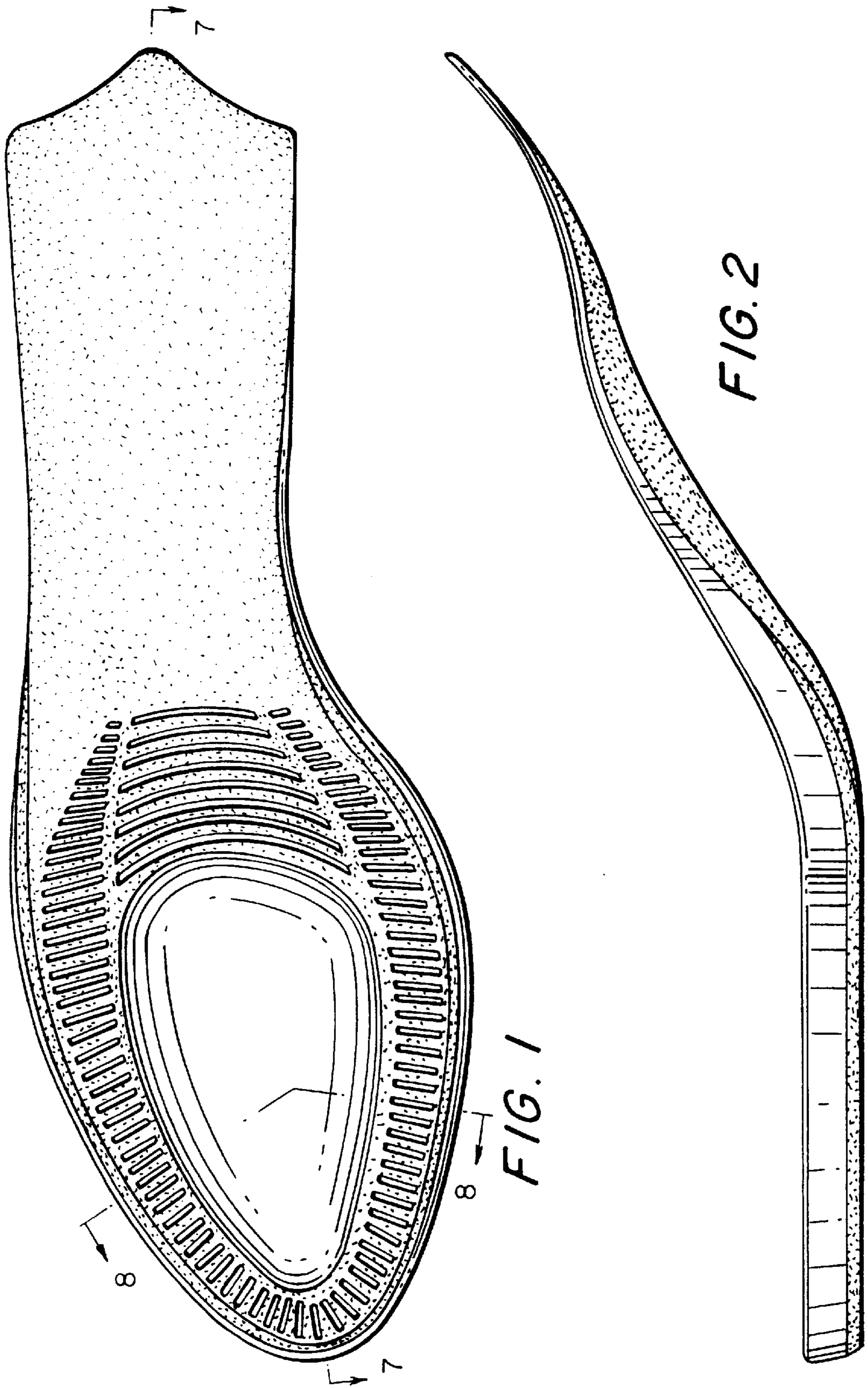

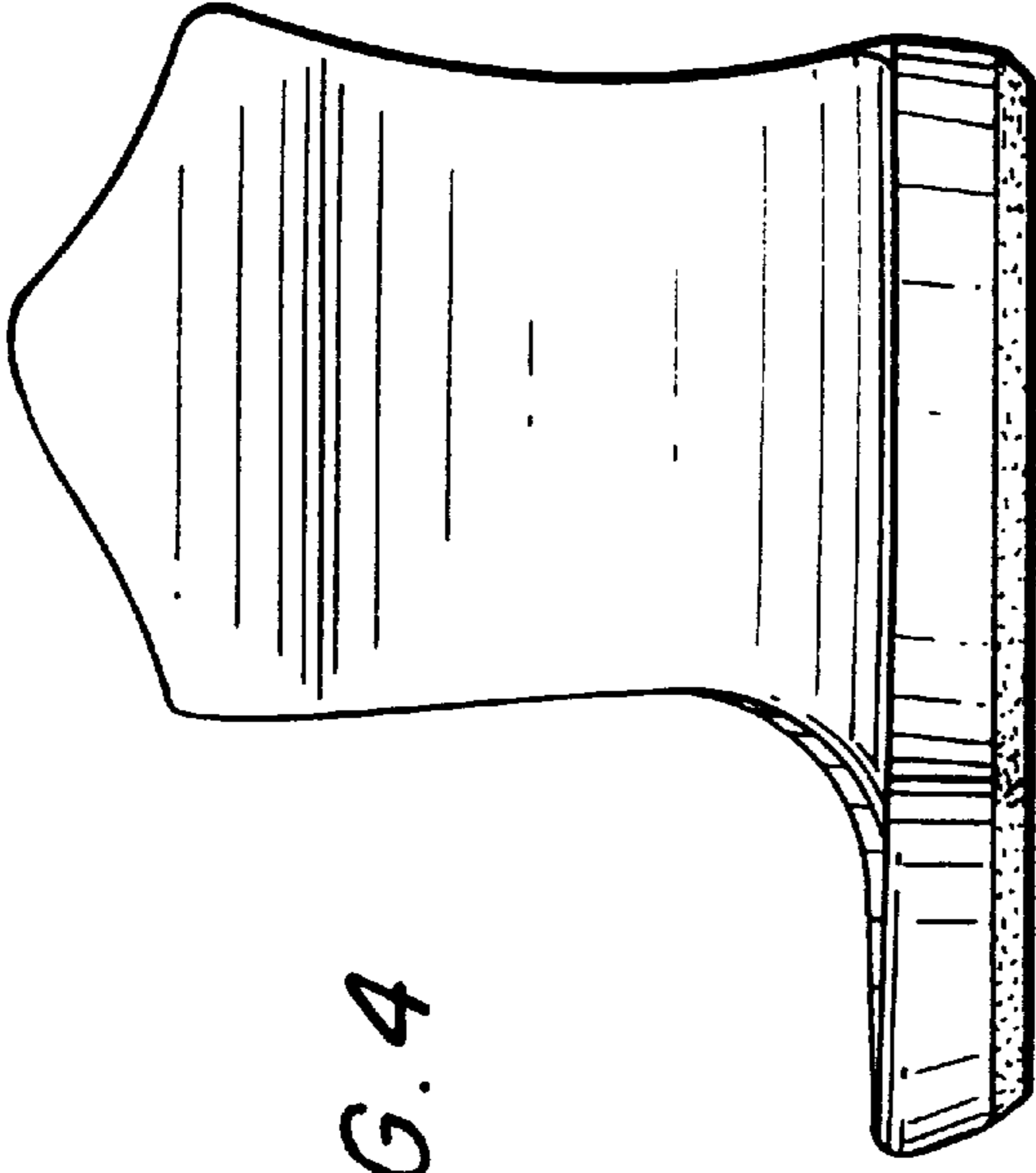

FIG. 4

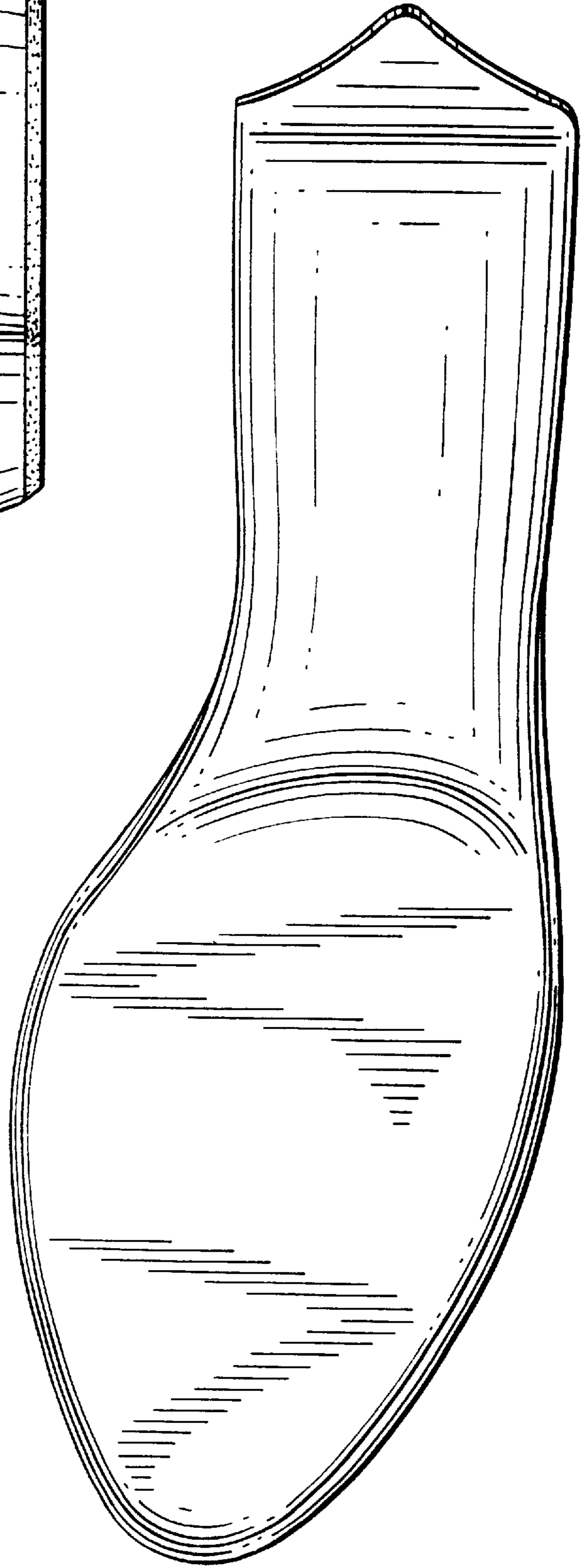

FIG. 3

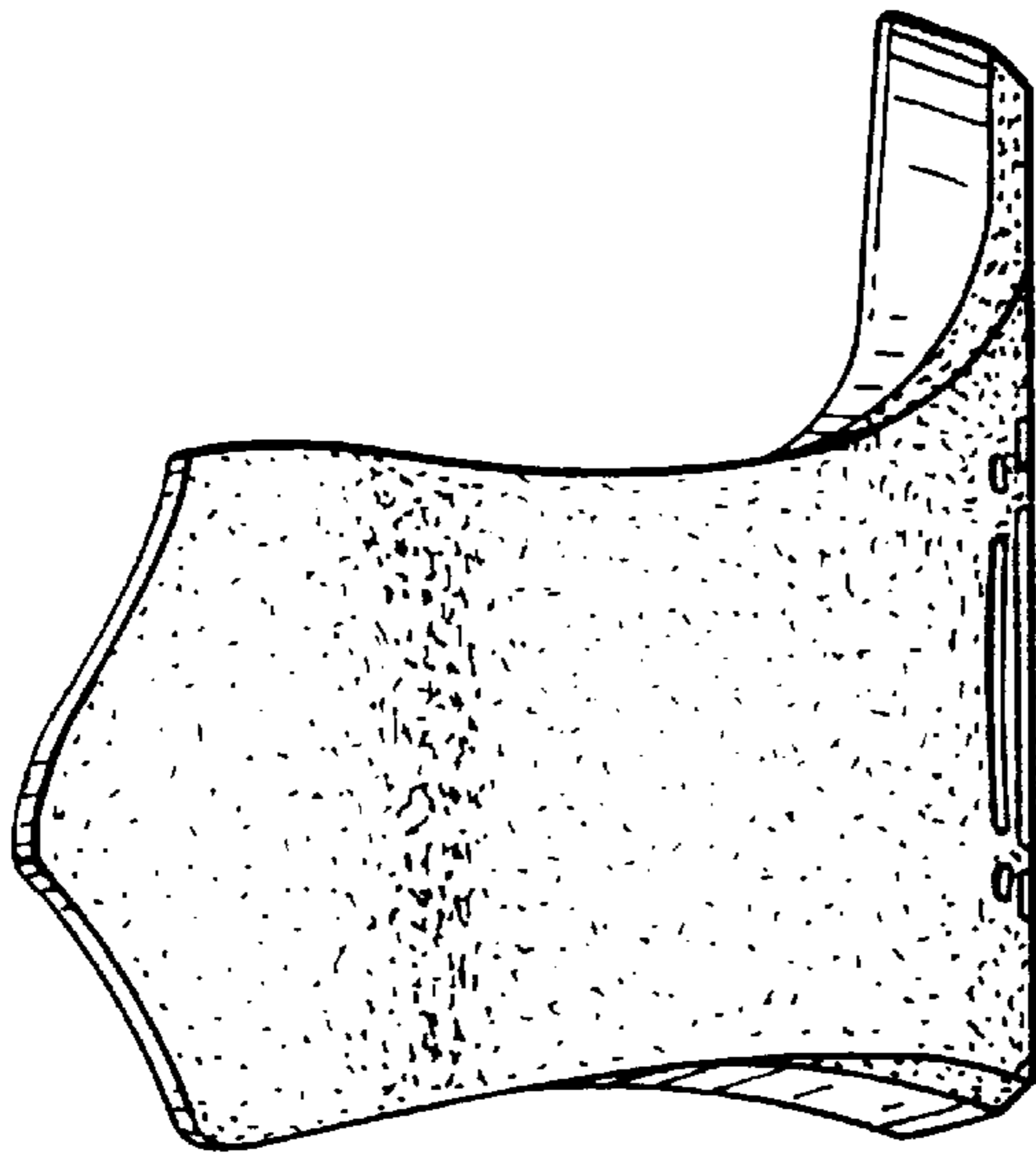

FIG. 5

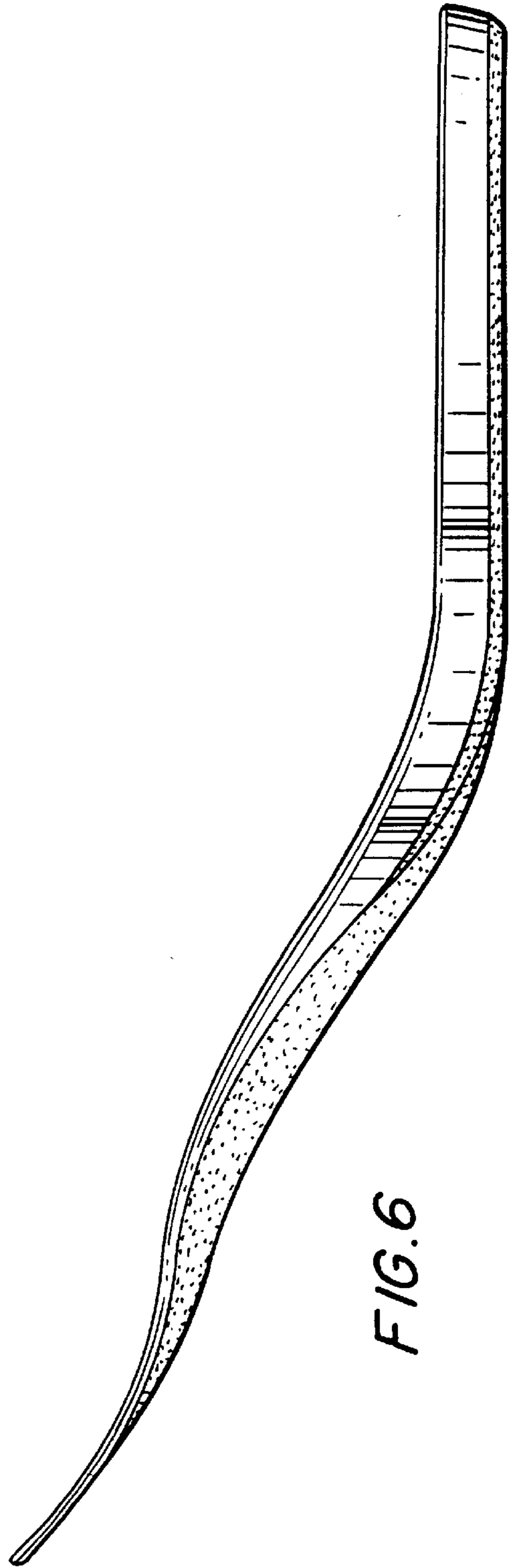

FIG. 6

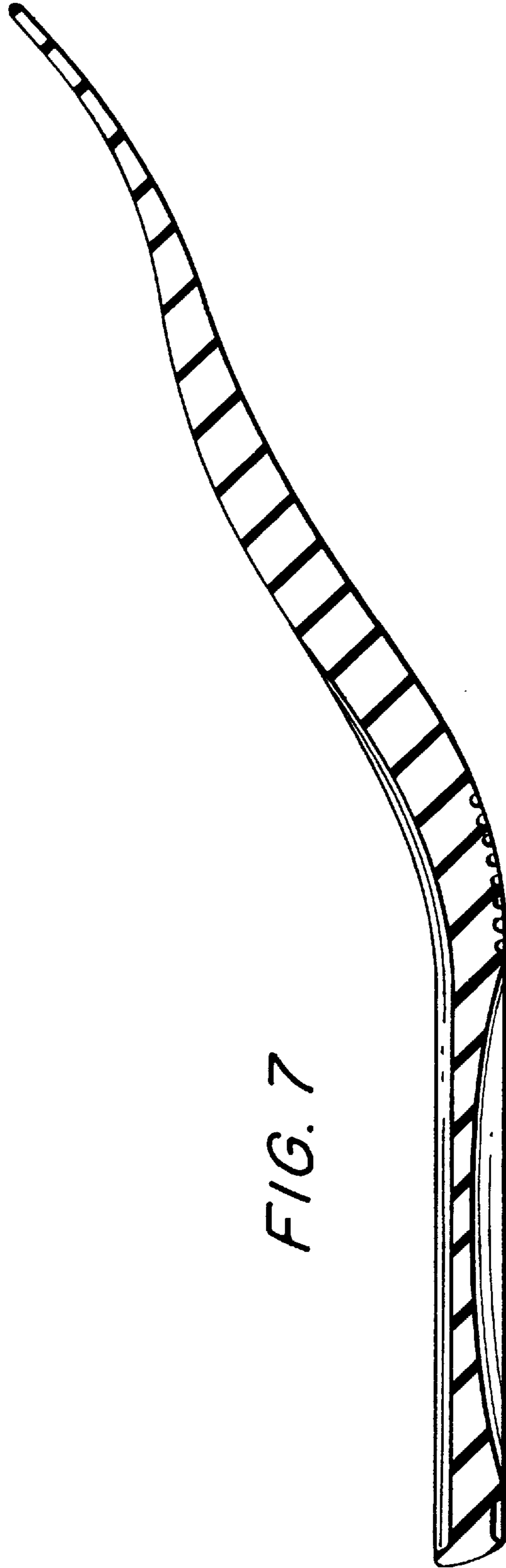

FIG. 7



FIG. 8

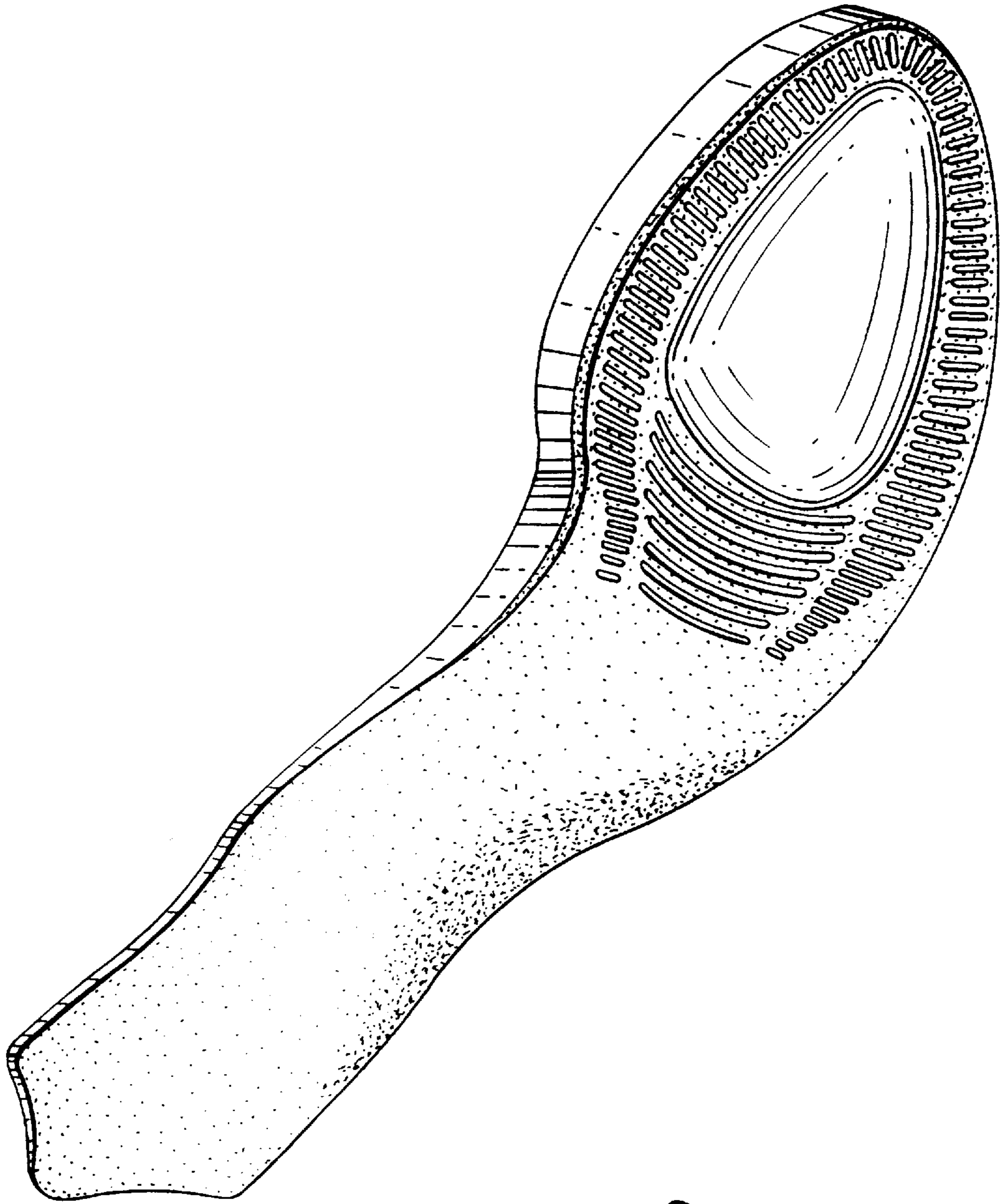

FIG. 9