



US00D401561S

United States Patent [19]

Brownell et al.

[11] Patent Number: **Des. 401,561**

[45] Date of Patent: ****Nov. 24, 1998**

[54] **HOOD FOR AN ELECTRICAL CONNECTOR**

[75] Inventors: **Kenneth W. Brownell**, Marion; **John G. Shram**, Weaverville, both of N.C.

[73] Assignee: **Superior Modular Products, Incorporater**, Savannah, N.C.

[**] Term: **14 Years**

[21] Appl. No.: **79,778**

[22] Filed: **Nov. 25, 1997**

[51] **LOC (6) Cl.** **13-03**

[52] **U.S. Cl.** **D13/156**

[58] **Field of Search** D13/156; 174/138 F, 174/135, 892; 439/468, 902, 901

[56] **References Cited**

U.S. PATENT DOCUMENTS

D. 346,790	5/1994	Krehbiel	D13/156
D. 379,797	6/1997	Arnett	D13/156
3,975,075	8/1976	Mason	.	
4,214,803	7/1980	McKee et al.	439/468
4,408,819	10/1983	Guelden	439/468
4,583,799	4/1986	Wiley	.	

4,771,367	9/1988	Serr et al.	.	
5,076,802	12/1991	Colleran et al.	439/468
5,167,530	12/1992	Wallgren et al.	.	
5,411,414	5/1995	House et al.	.	
5,562,479	10/1996	Pallas et al.	.	
5,672,078	9/1997	Fukamachi et al.	39/902 X

Primary Examiner—Joel Sincavage
Attorney, Agent, or Firm—Carter & Schnelder, P.A.

[57] **CLAIM**

The ornamental design for a hood for an electrical connector, as shown.

DESCRIPTION

FIG. 1 is a front/side perspective view of a hood for an electrical connector showing our new design; FIG. 2 is a side elevational view thereof showing one side; FIG. 3 is a side elevational view thereof showing the other side; FIG. 4 is a rear elevational view thereof; FIG. 5 is a front elevational view thereof; FIG. 6 is a top view thereof; and, FIG. 7 is a bottom view of thereof.

1 Claim, 4 Drawing Sheets

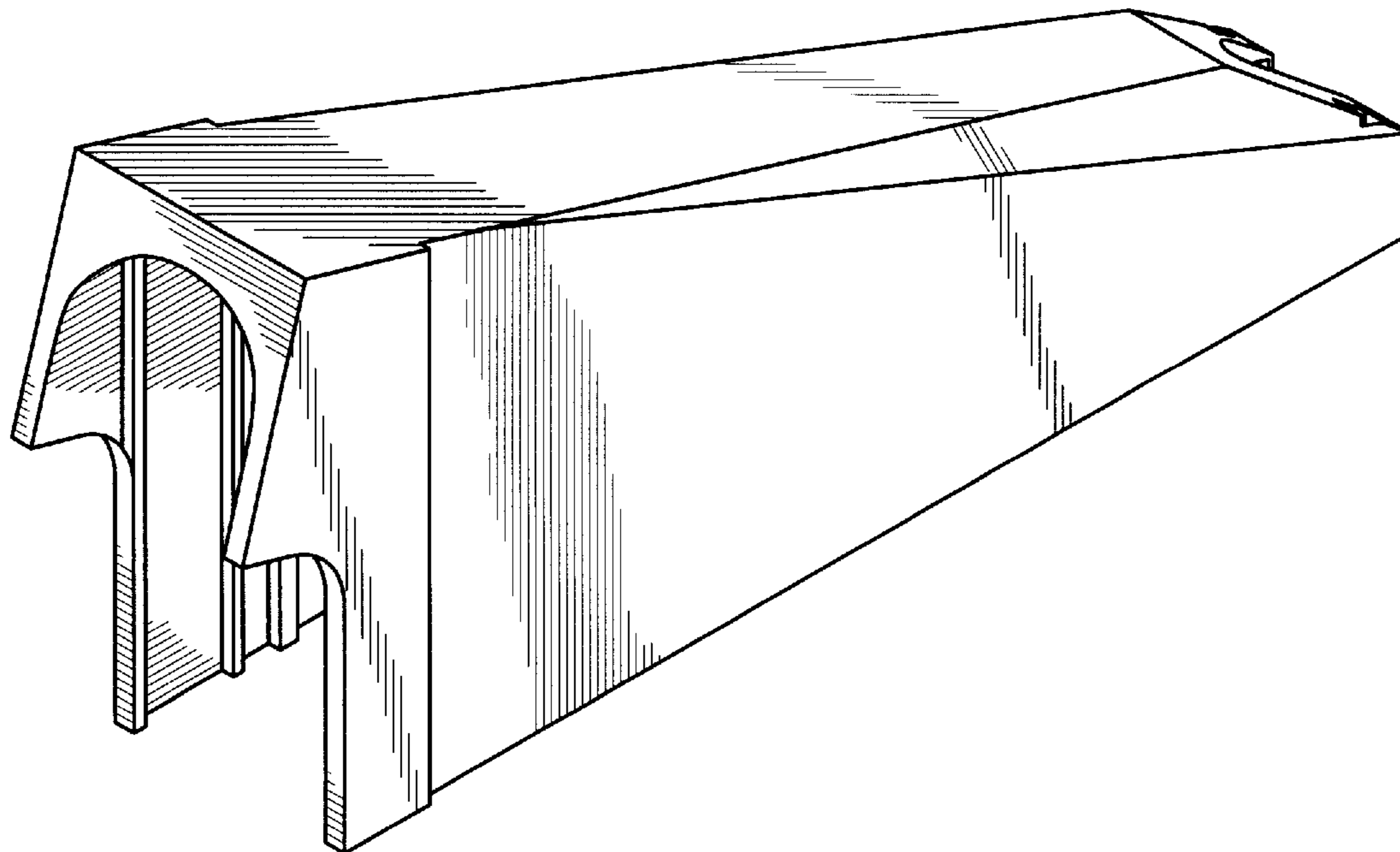

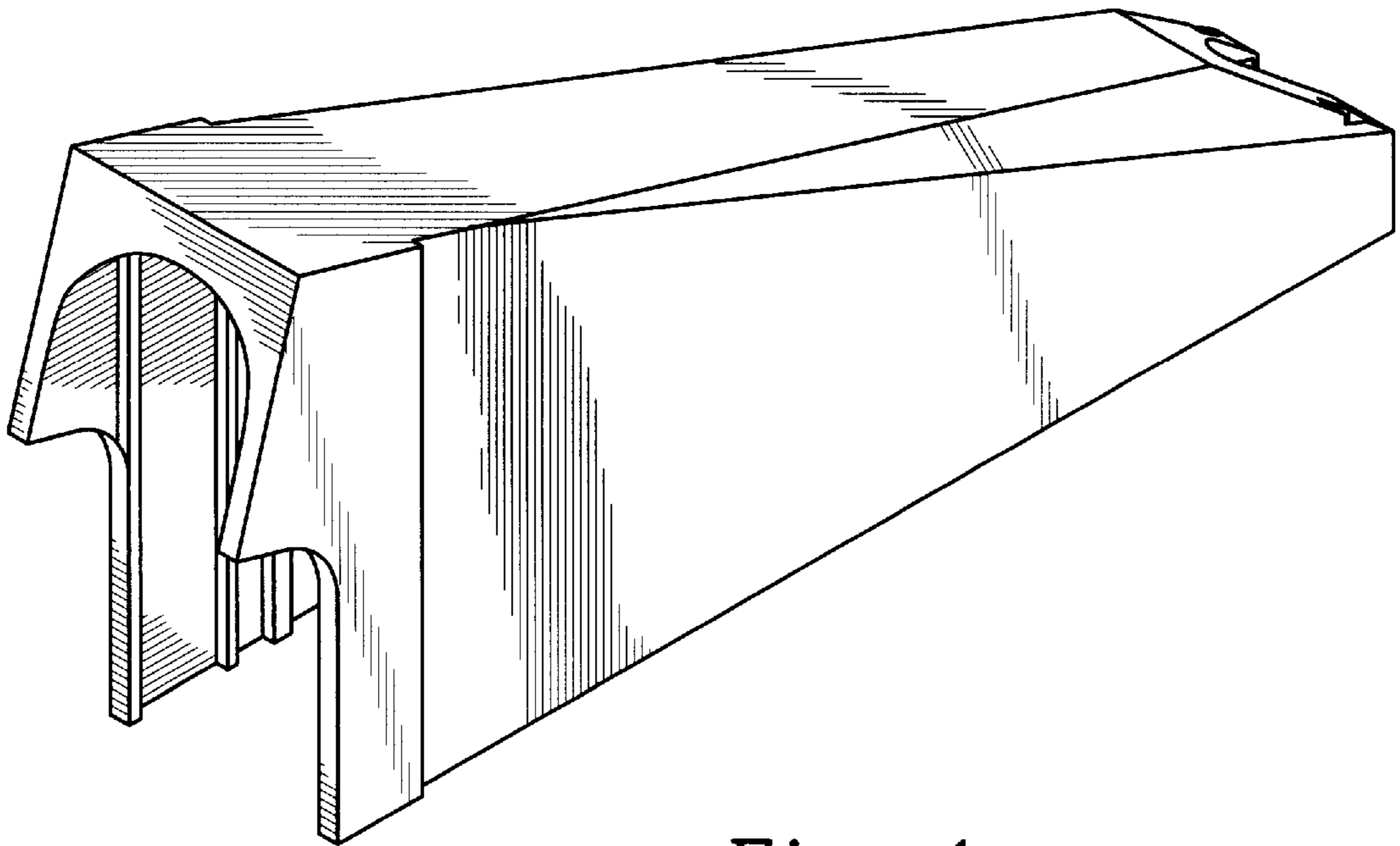

Fig. 1

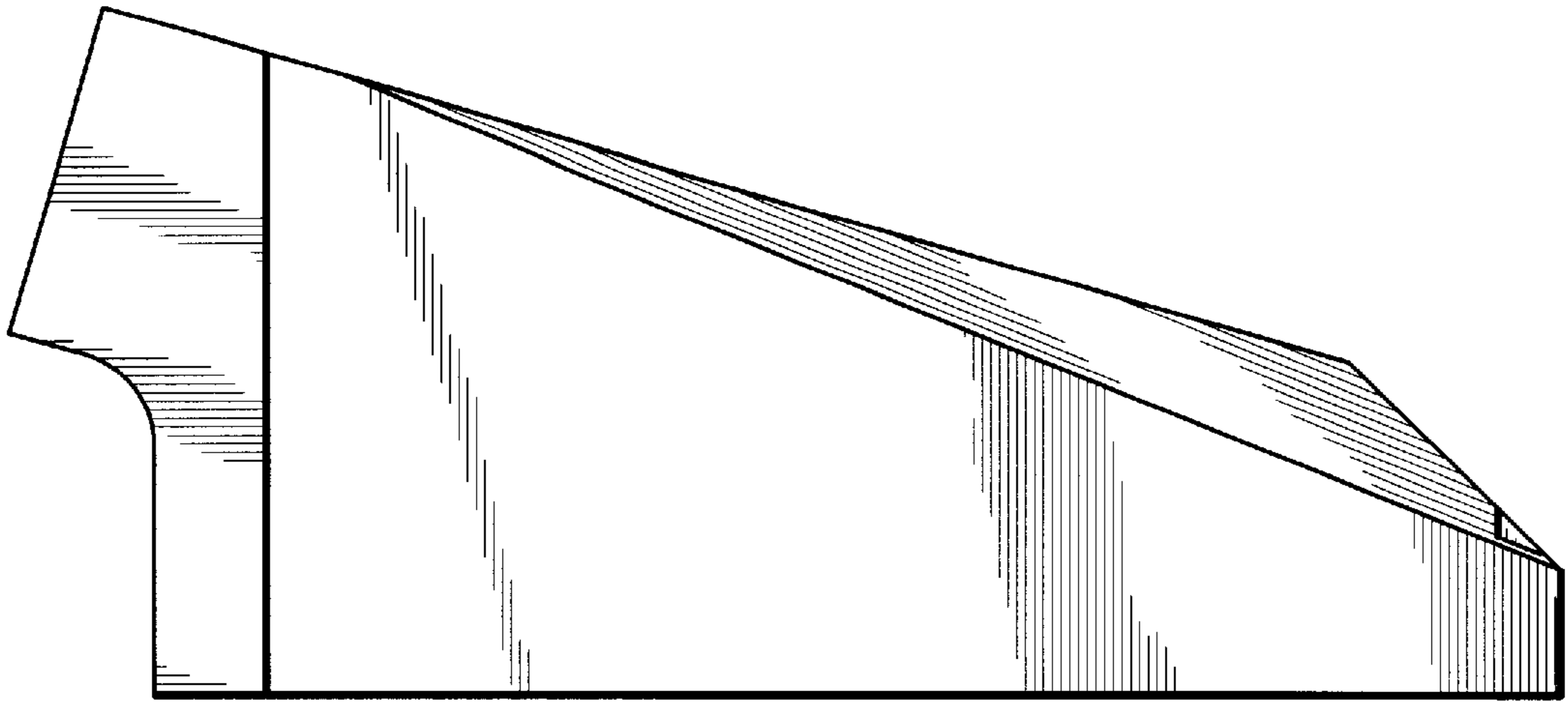

Fig. 2

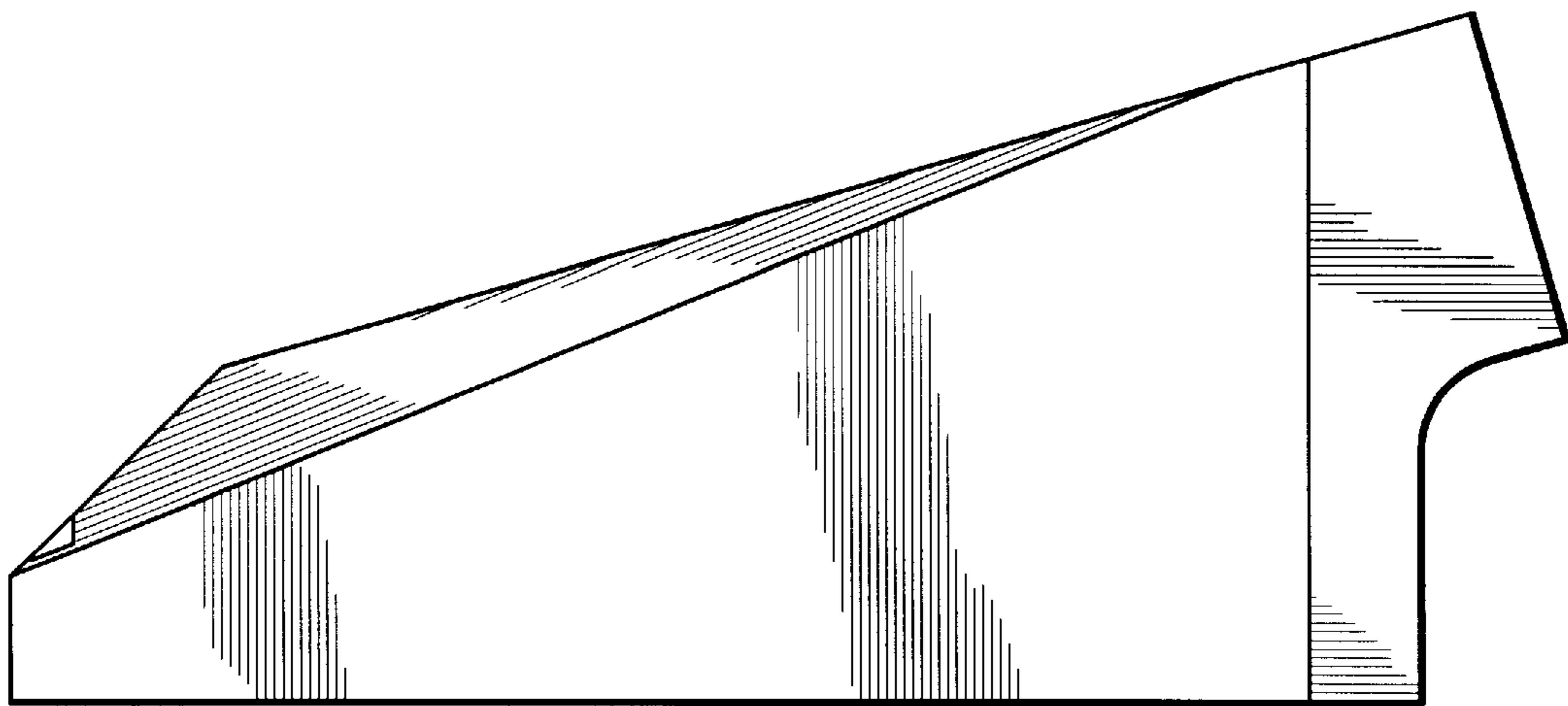

Fig. 3

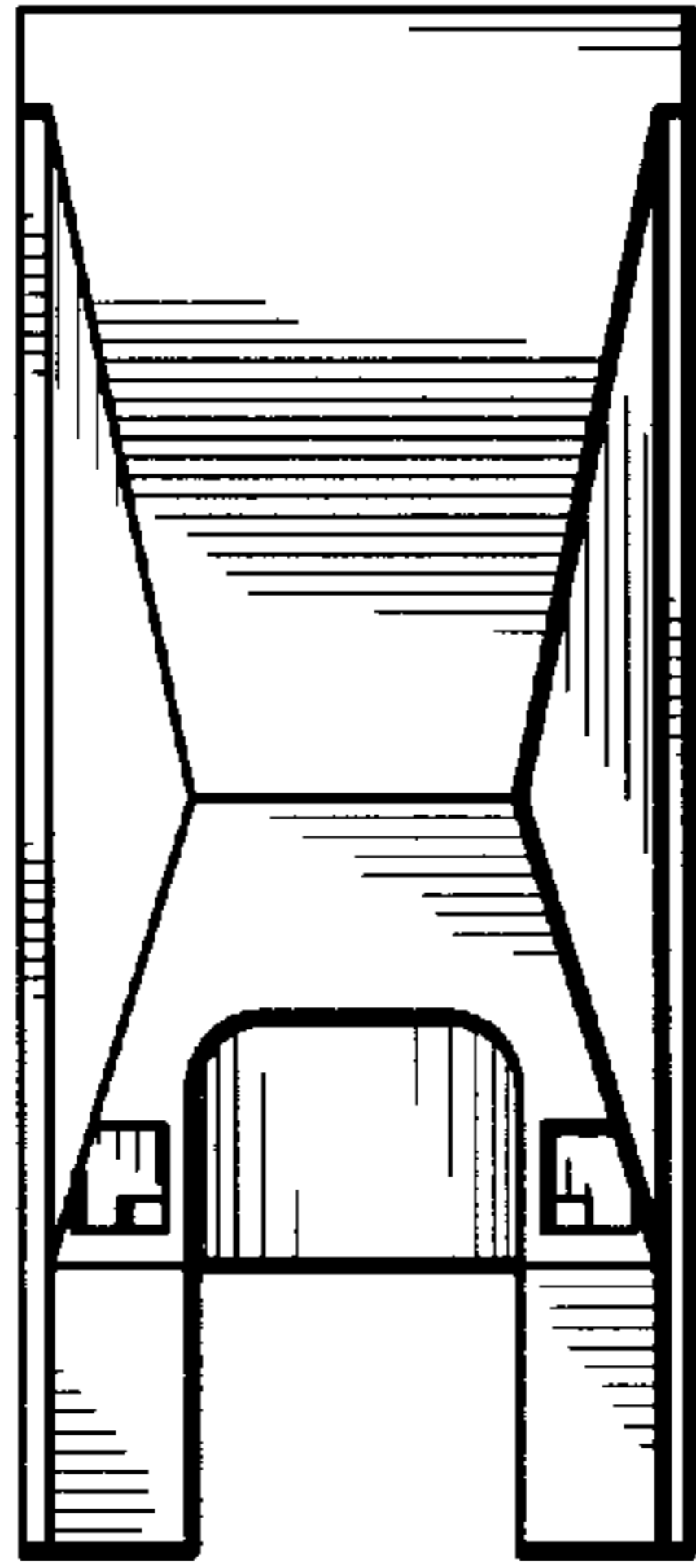

Fig. 4

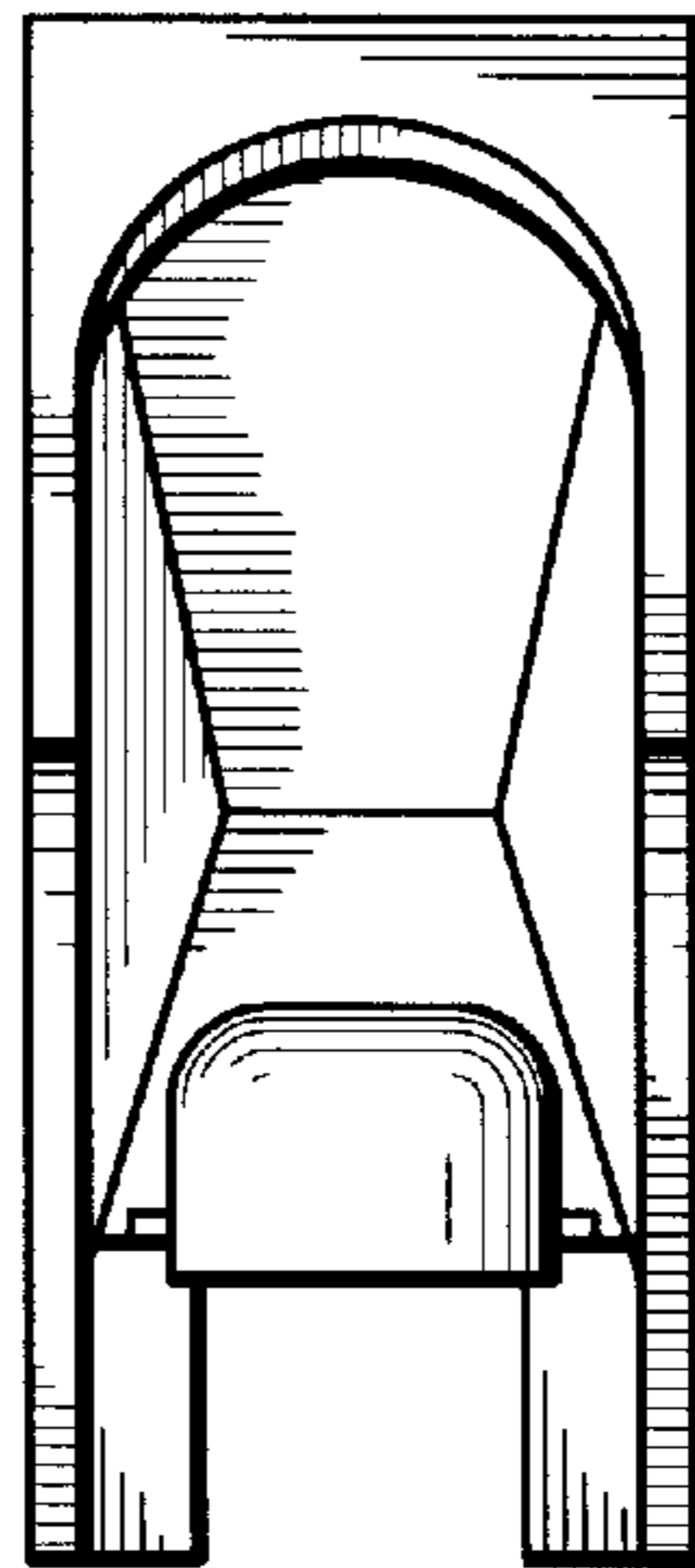

Fig. 5

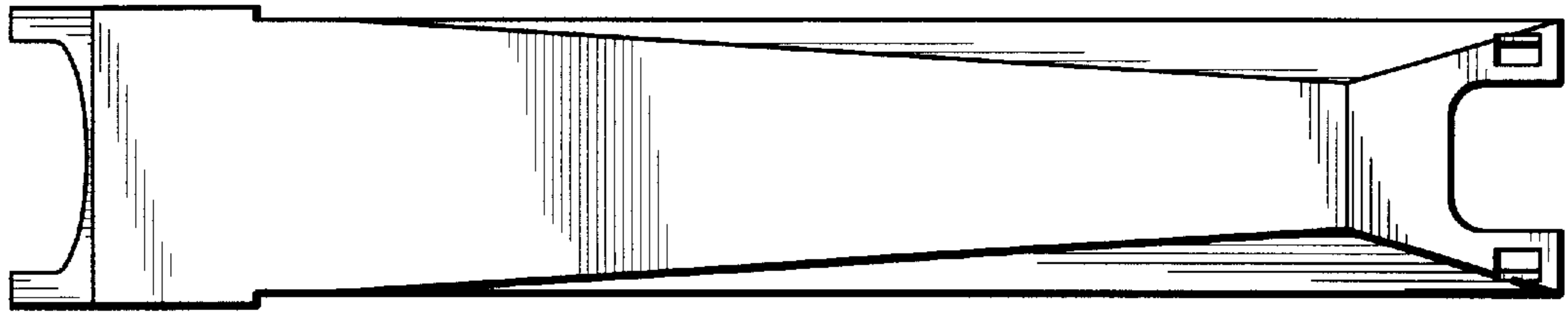

Fig. 6

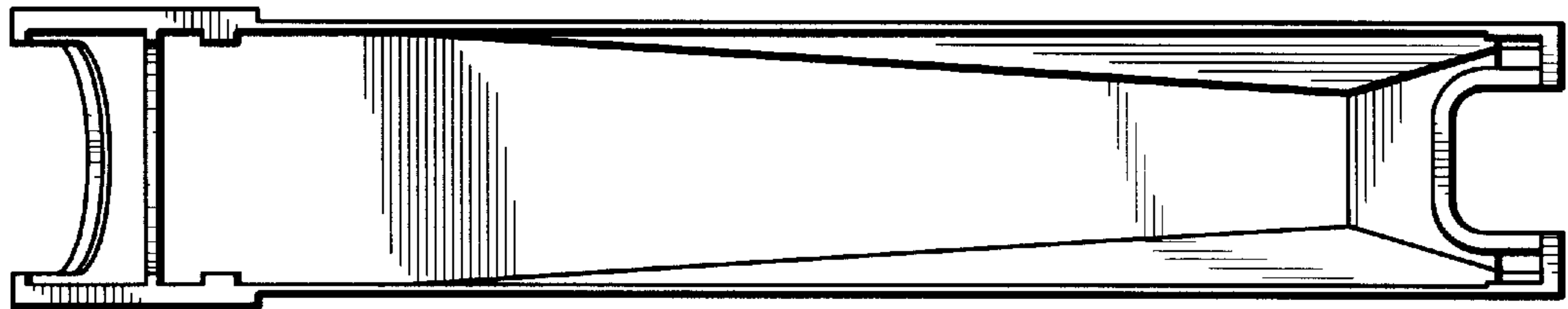

Fig. 7