



US00D401547S

United States Patent [19] Karliner

[11] Patent Number: **Des. 401,547**

[45] Date of Patent: ****Nov. 24, 1998**

[54] **AERATOR FLOAT**

[75] Inventor: **Rudolf R. Karliner**, Minnetonka, Minn.

[73] Assignee: **Aeration Industries International, Inc.**, Chaska, Minn.

[**] Term: **14 Years**

[21] Appl. No.: **74,780**

[22] Filed: **Aug. 1, 1997**

[51] **LOC (6) Cl.** **12-06**

[52] **U.S. Cl.** **D12/316; D21/237**

[58] **Field of Search** D12/300-318;
114/258, 262, 266, 352, 351, 283; 441/35,
130, 131, 129, 86, 88

[56] **References Cited**

U.S. PATENT DOCUMENTS

D. 228,312	9/1973	Harmon	D12/316
955,879	4/1964	Hollyoak	.	
2,314,624	3/1943	Macaulay	114/26
2,453,155	11/1948	Nelson et al.	114/43.5
2,876,726	3/1959	Robishaw	114/0.5
3,349,415	10/1967	Scholle	9/2
3,400,918	9/1968	MacLaren	261/87
3,478,710	11/1969	Bethurem	114/0.5
3,650,513	3/1972	Werner	261/87
3,755,142	8/1973	Whipple, Jr.	210/63
4,240,990	12/1980	Inhofer et al.	261/87
4,280,911	7/1981	Durda et al.	210/629
4,587,064	5/1986	Blum	261/37
4,741,825	5/1988	Schiller	230/170

4,741,870	5/1988	Gross	261/93
4,774,031	9/1988	Schurz	261/87
4,806,251	2/1989	Durda	210/747
4,844,816	7/1989	Fuchs et al.	210/758
4,844,843	7/1989	Rajendren	261/30
4,926,781	5/1990	Bauer	114/351
4,954,295	9/1990	Durda	261/16
5,110,510	5/1992	Norcross	261/91
5,116,501	5/1992	House	210/242.2
5,160,667	11/1992	Gross et al.	261/91
5,312,567	5/1994	Kozma et al.	261/87
5,349,918	9/1994	Elie	114/352

OTHER PUBLICATIONS

Redmon, David T. and Winslow, Francis B., "Measuring the impact of a 3-hp. blower assist on the aeration efficiency of a 50-hp. aspiring aerator", *Tappi Journal*, Jan. 1992, pp. 105-110.

Primary Examiner—Kay H. Chin
Attorney, Agent, or Firm—Crompton, Seager & Tufte, LLC

[57] **CLAIM**

The ornamental design for a aerator float, as shown and described.

DESCRIPTION

FIG. 1 is a perspective view of an aerator float showing my new design;
FIG. 2 is a side view of both sides thereof;
FIG. 3 is a front view thereof;
FIG. 4 is a top plan view thereof;
FIG. 5 is a bottom view thereof; and,
FIG. 6 is a rear view thereof.

1 Claim, 2 Drawing Sheets

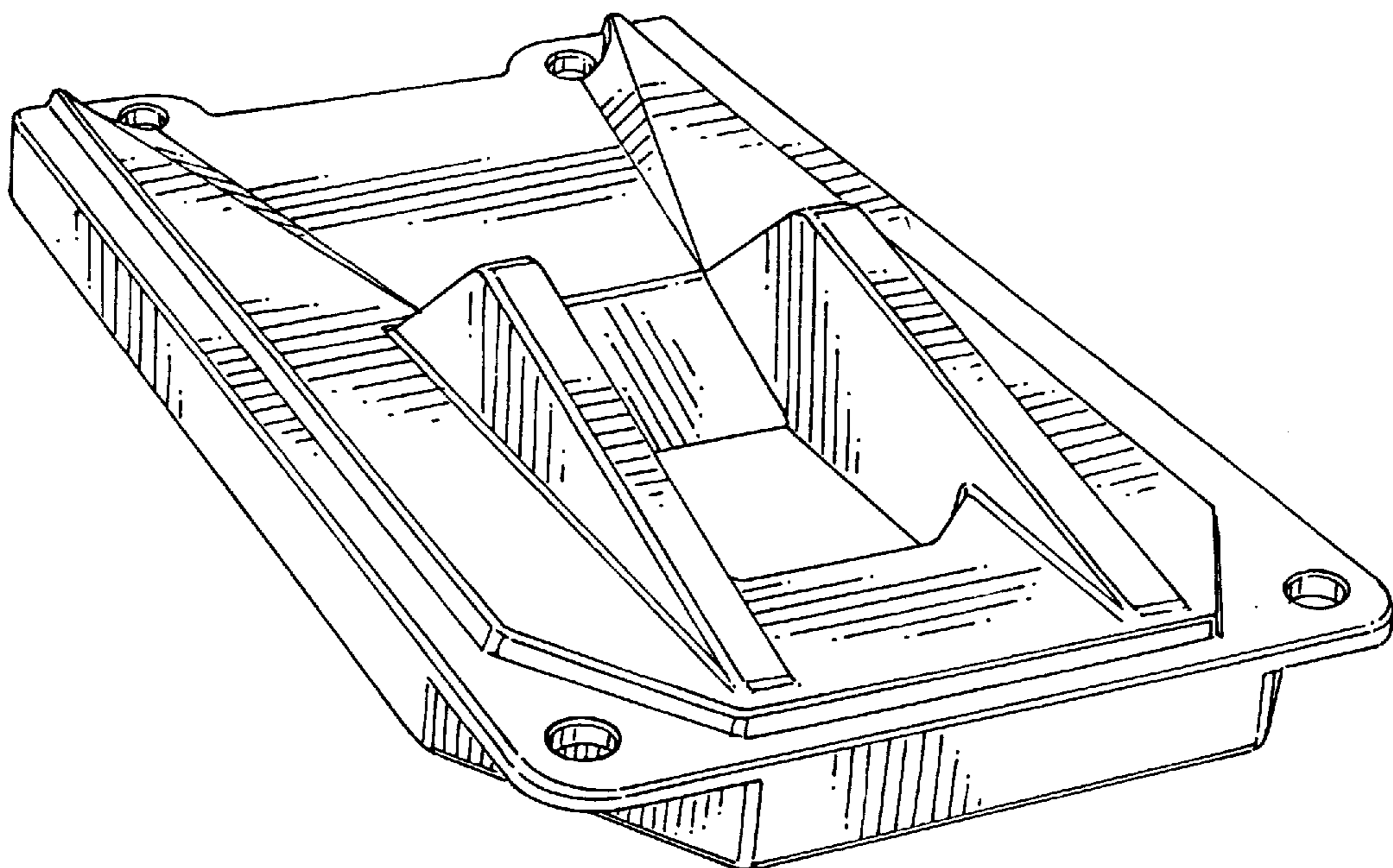

Fig.1

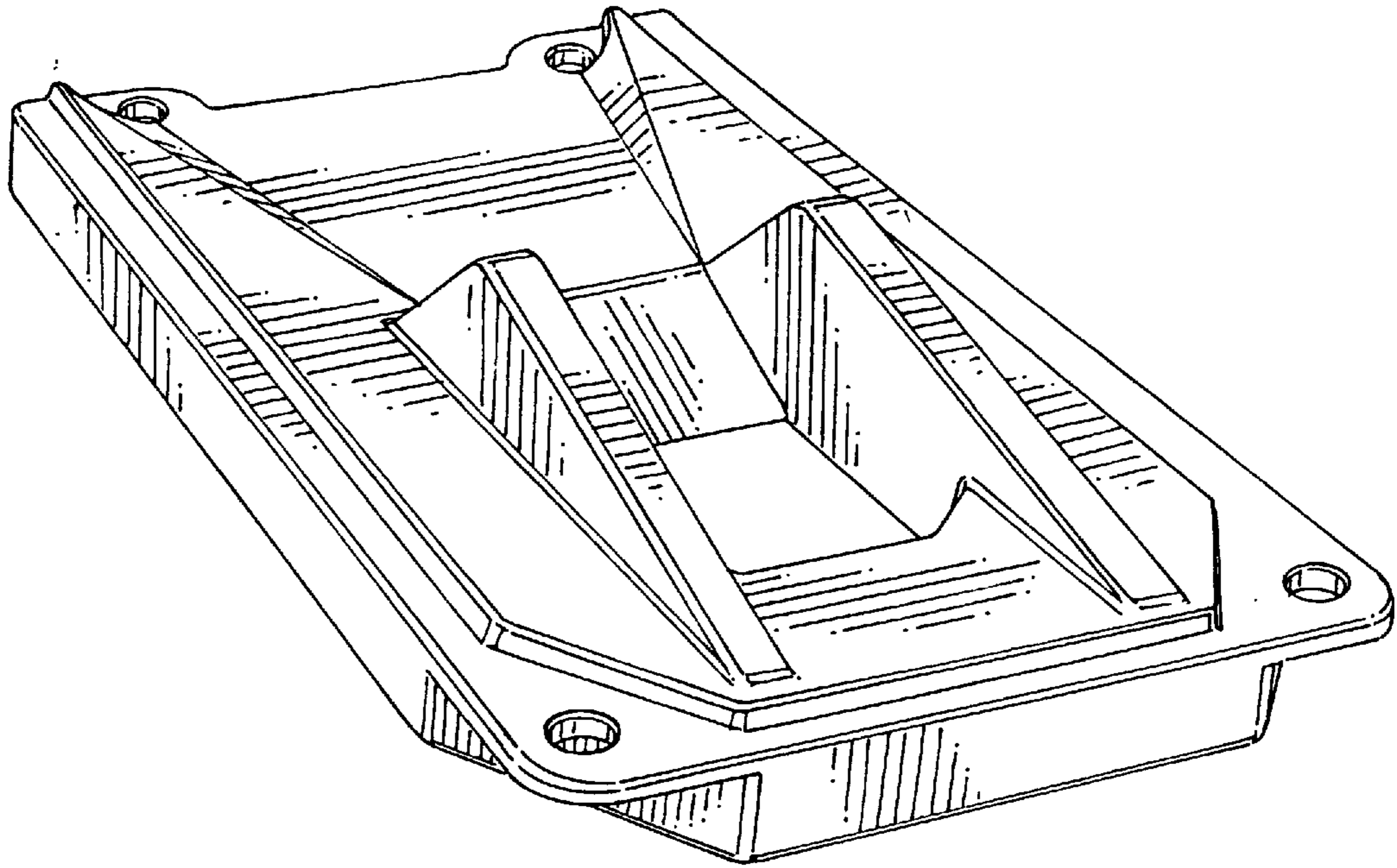

Fig.2

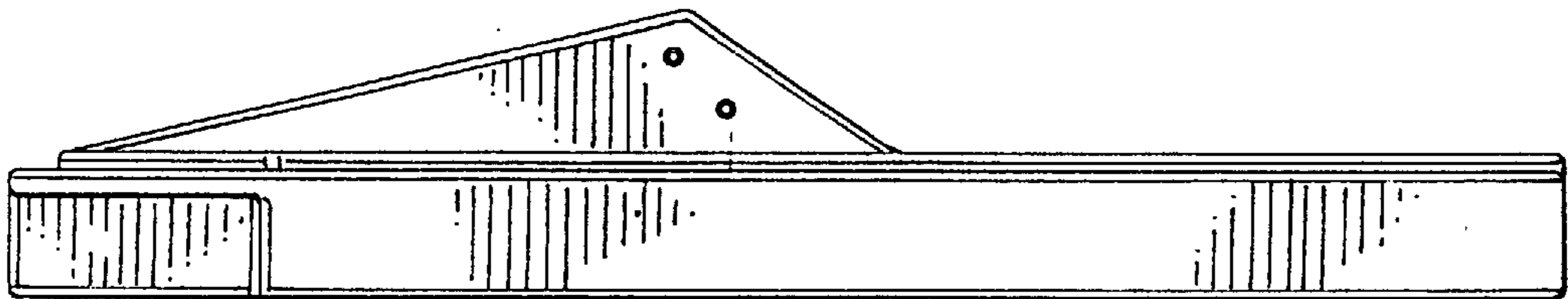

Fig.3

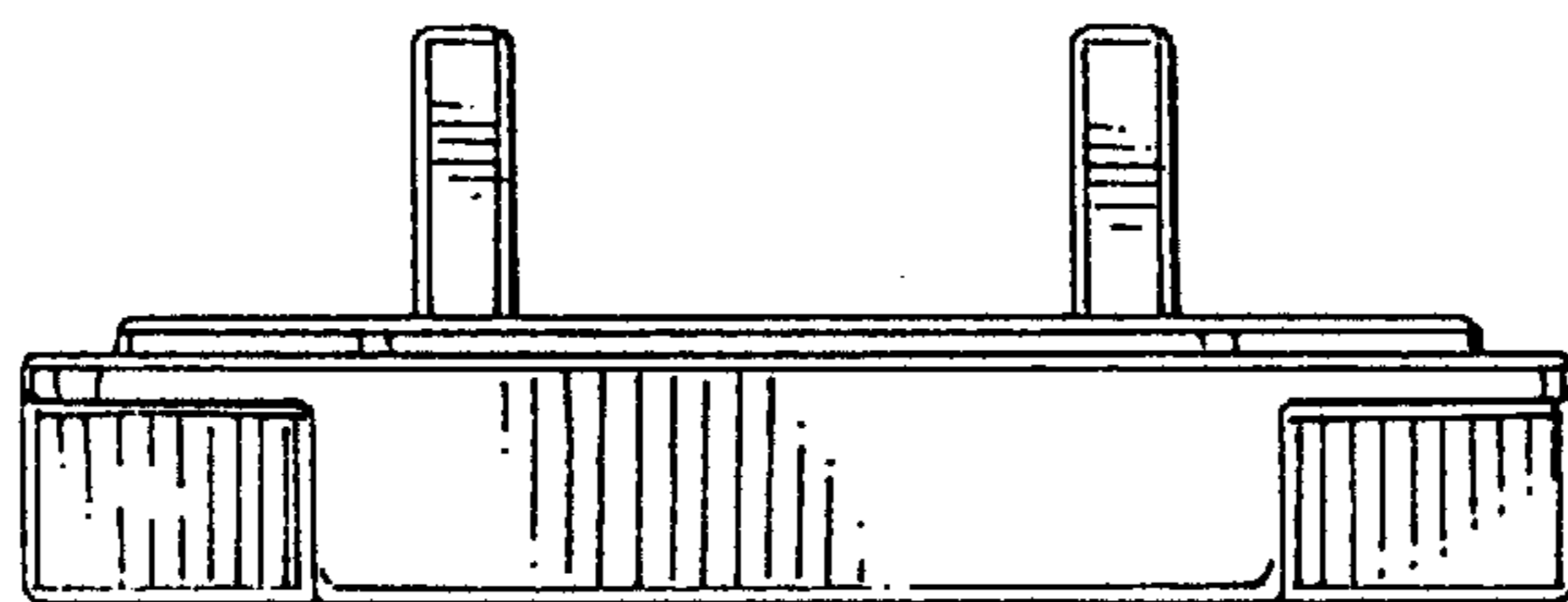

Fig.4

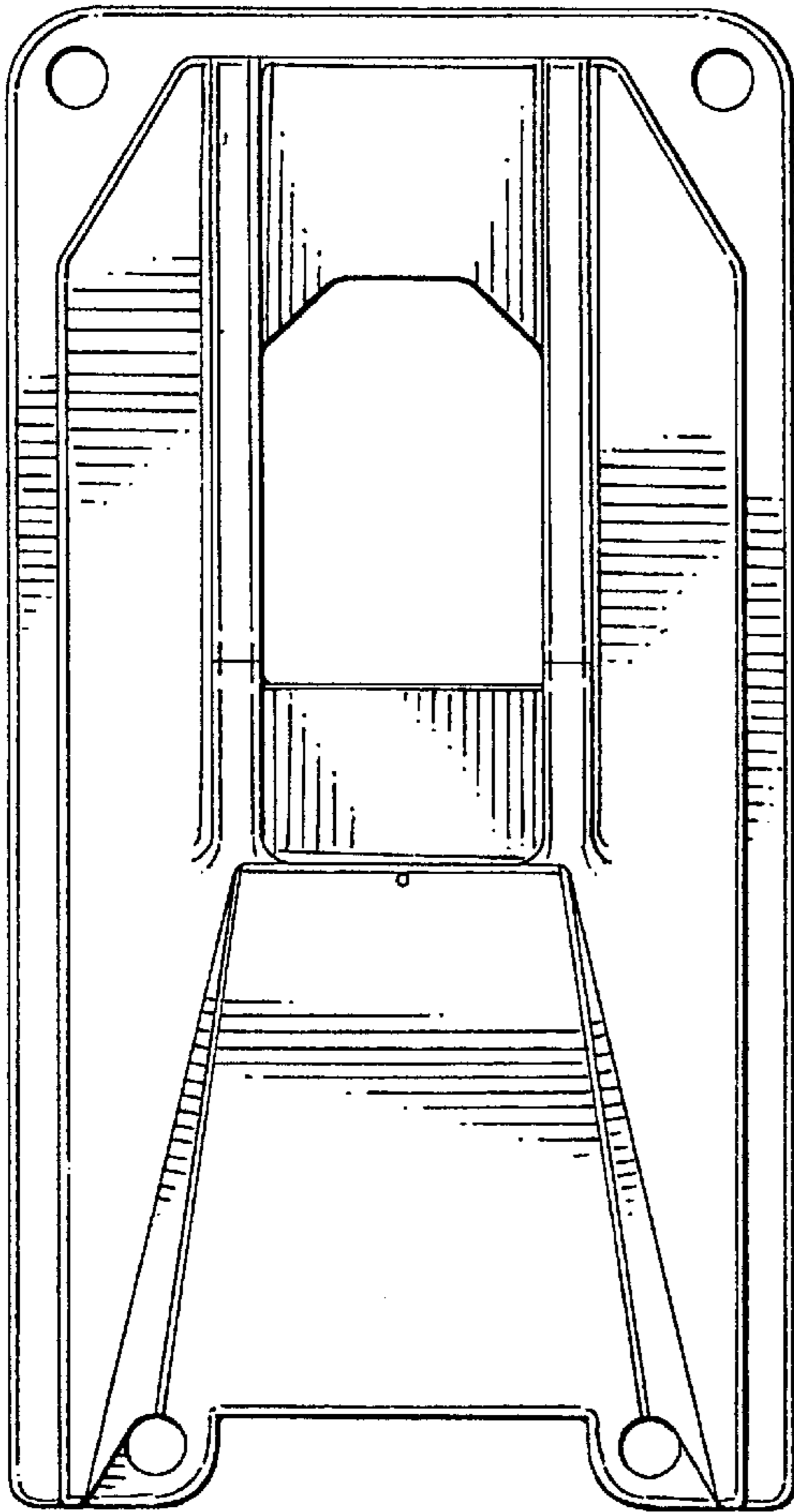

Fig.5

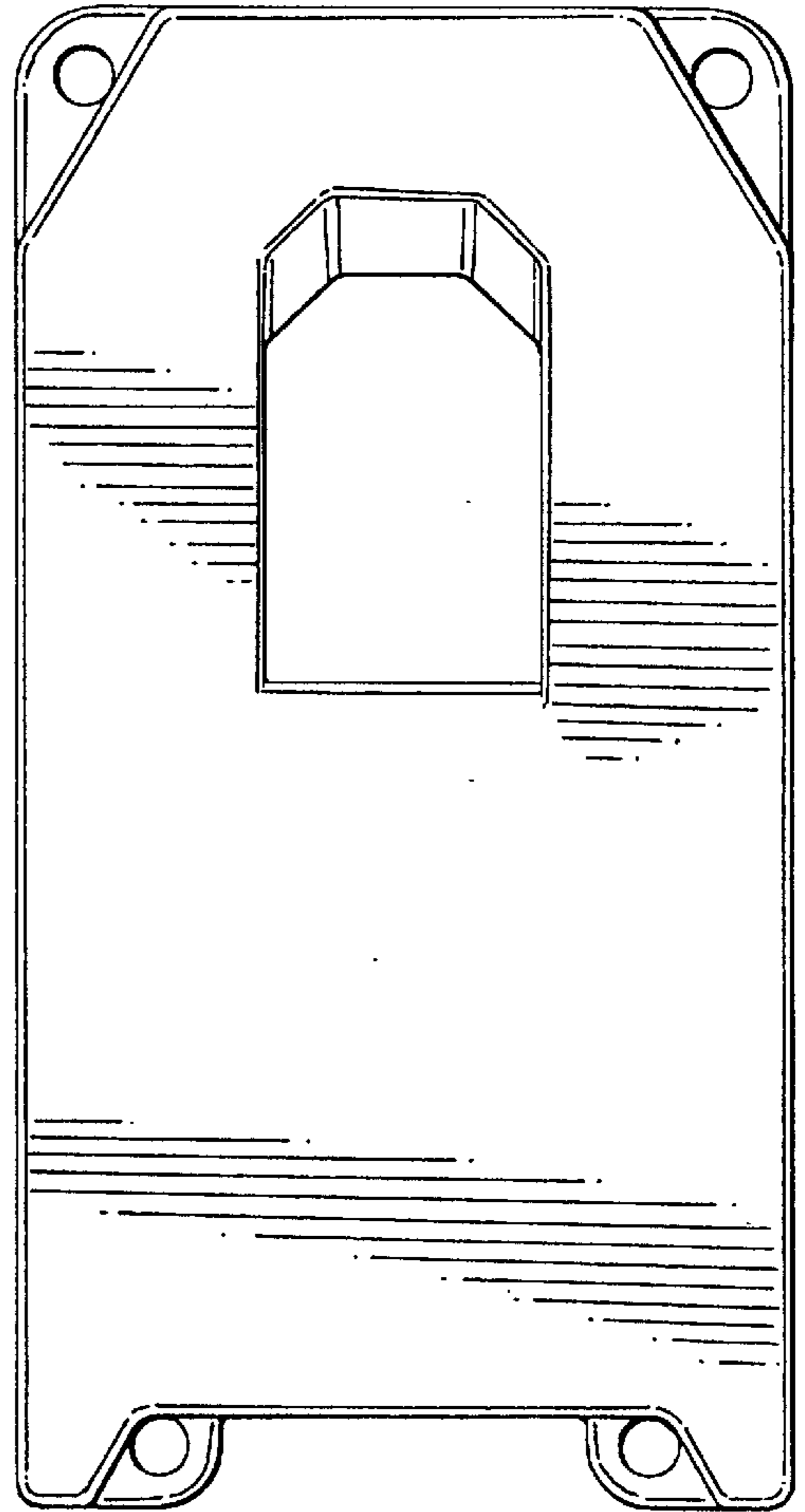

Fig.6

