



US00D401446S

# United States Patent [19]

Hazen et al.

[11] Patent Number: Des. 401,446

[45] Date of Patent: \*\*Nov. 24, 1998

[54] MAGNA CHEST

[75] Inventors: Larry D. Hazen; Gary A. Huffstetler, both of Lenoir, N.C.

[73] Assignee: Broyhill Furnitures Industries, Inc., Lenoir, N.C.

[\*\*] Term: 14 Years

[21] Appl. No.: 75,995

[22] Filed: Aug. 28, 1997

[51] LOC (6) Cl. .... 06-04

[52] U.S. Cl. .... D6/446

[58] Field of Search ..... D6/432-448, 396; D3/903; 312/204, 257, 227

[56] **References Cited**

**U.S. PATENT DOCUMENTS**

|            |         |                |       |        |
|------------|---------|----------------|-------|--------|
| D. 258,331 | 2/1981  | Brown          | ..... | D6/446 |
| D. 270,125 | 8/1983  | Aulbert et al. | ..... | D6/446 |
| D. 272,698 | 2/1984  | Aulbert et al. | ..... | D6/448 |
| D. 347,337 | 5/1994  | Keller         | ..... | D6/434 |
| D. 363,836 | 11/1995 | Paus           | ..... | D6/444 |
| D. 363,839 | 11/1995 | Paus           | ..... | D6/446 |

|            |         |                |       |        |
|------------|---------|----------------|-------|--------|
| D. 371,020 | 6/1996  | Paus           | ..... | D6/444 |
| D. 371,257 | 7/1996  | Paus           | ..... | D6/446 |
| D. 371,693 | 7/1996  | Paus           | ..... | D6/446 |
| D. 376,494 | 12/1996 | Brunner et al. | ..... | D6/445 |

**OTHER PUBLICATIONS**

Drexel "Sandia", p. 3, door chest Sep. 1971.  
Evans catalog, p. 140, item 10, 1994/95.

*Primary Examiner*—Jeffrey Asch  
*Attorney, Agent, or Firm*—Howell & Haferkamp, LC

[57] **CLAIM**

The ornamental design for a magna chest, as shown and described.

**DESCRIPTION**

FIG. 1 is a frontal perspective view of a magna chest showing our new design, it being understood that the back does not form a part of the claimed design; FIG. 2 is a right side view thereof, it being understood that the opposite side is the mirror image of the side shown; and, FIG. 3 is a top view thereof, it being understood that the bottom side does not form a part of the claimed design.

**1 Claim, 3 Drawing Sheets**







FIGURE 1





FIGURE 2



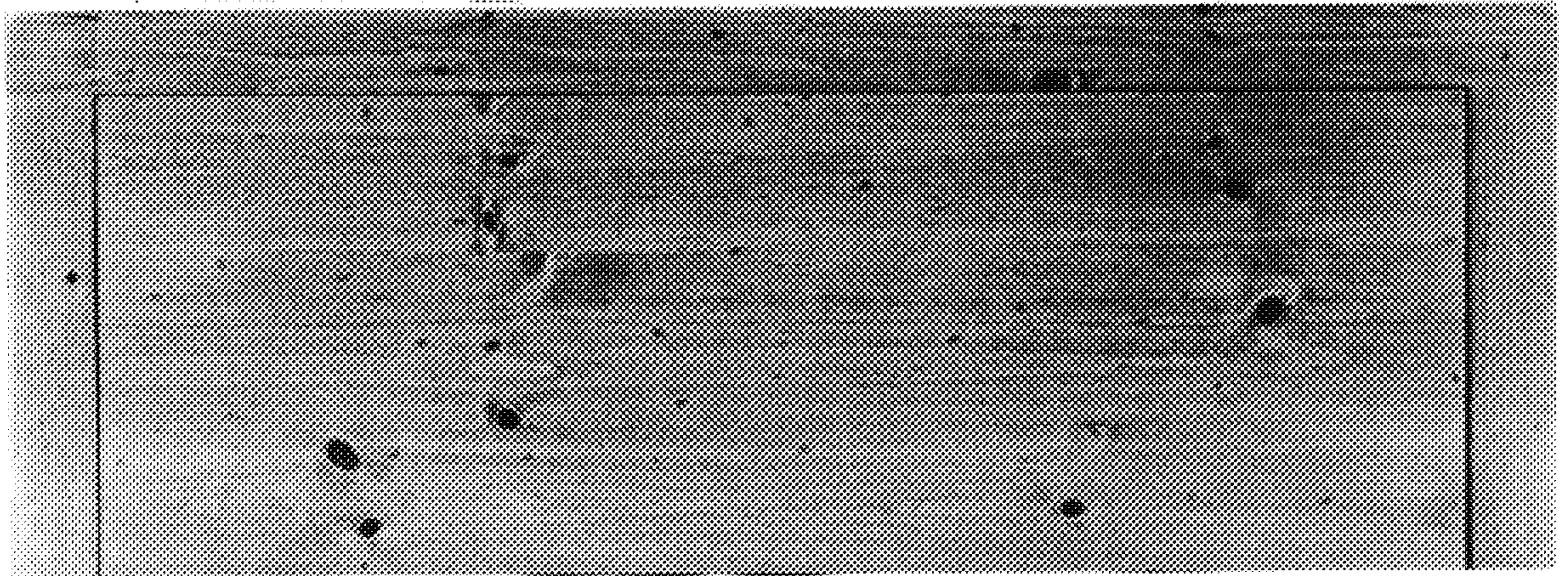

FIGURE 3