



US00D401397S

United States Patent [19] Chen

[11] Patent Number: **Des. 401,397**

[45] Date of Patent: ****Nov. 24, 1998**

[54] **SHOE SOLE**

[76] Inventor: **Eddie Chen**, 4F-3, No. 255, Sec. 1, Taichung-Kang Rd., Taichung City, Taiwan

[**] Term: **14 Years**

[21] Appl. No.: **77,437**

[22] Filed: **Oct. 1, 1997**

[51] **LOC (6) Cl.** **02-04**

[52] **U.S. Cl.** **D2/957; D2/954**

[58] **Field of Search** D2/897, 902, 906, D2/908, 914, 916, 919, 946-960, 962, 964; D12/147; 36/85, 101, 103, 104, 106, 113-115, 124, 126, 127-130, 3 B, 11.5, 12-15, 22 R, 25 R, 30 R, 32 R, 32 A, 33, 172

[56] **References Cited**

U.S. PATENT DOCUMENTS

D. 326,014 5/1992 Issler .

D. 338,996 9/1993 Issler et al. .

D. 341,481 11/1993 Peterson .

D. 385,987 11/1997 Bramani D2/959
4,947,560 8/1990 Fuerst .

Primary Examiner—Celia Murphy
Attorney, Agent, or Firm—Skjerven, Morrill, MacPherson, Franklin & Friel, LLP

[57] **CLAIM**

The ornamental design for a shoe sole, as shown and described.

DESCRIPTION

FIG. 1 is a perspective view of a shoe sole showing my new design; The opposite perspective view of the inner portion being substantially the same except for the shape of the contours shown in FIG. 6;

FIG. 2 is a front elevational view thereof;

FIG. 3 is a rear elevational view thereof;

FIG. 4 is a left side elevational view thereof;

FIG. 5 is a right side elevational view thereof;

FIG. 6 is a top plan view thereof; and,

FIG. 7 is a bottom plan view thereof.

1 Claim, 4 Drawing Sheets

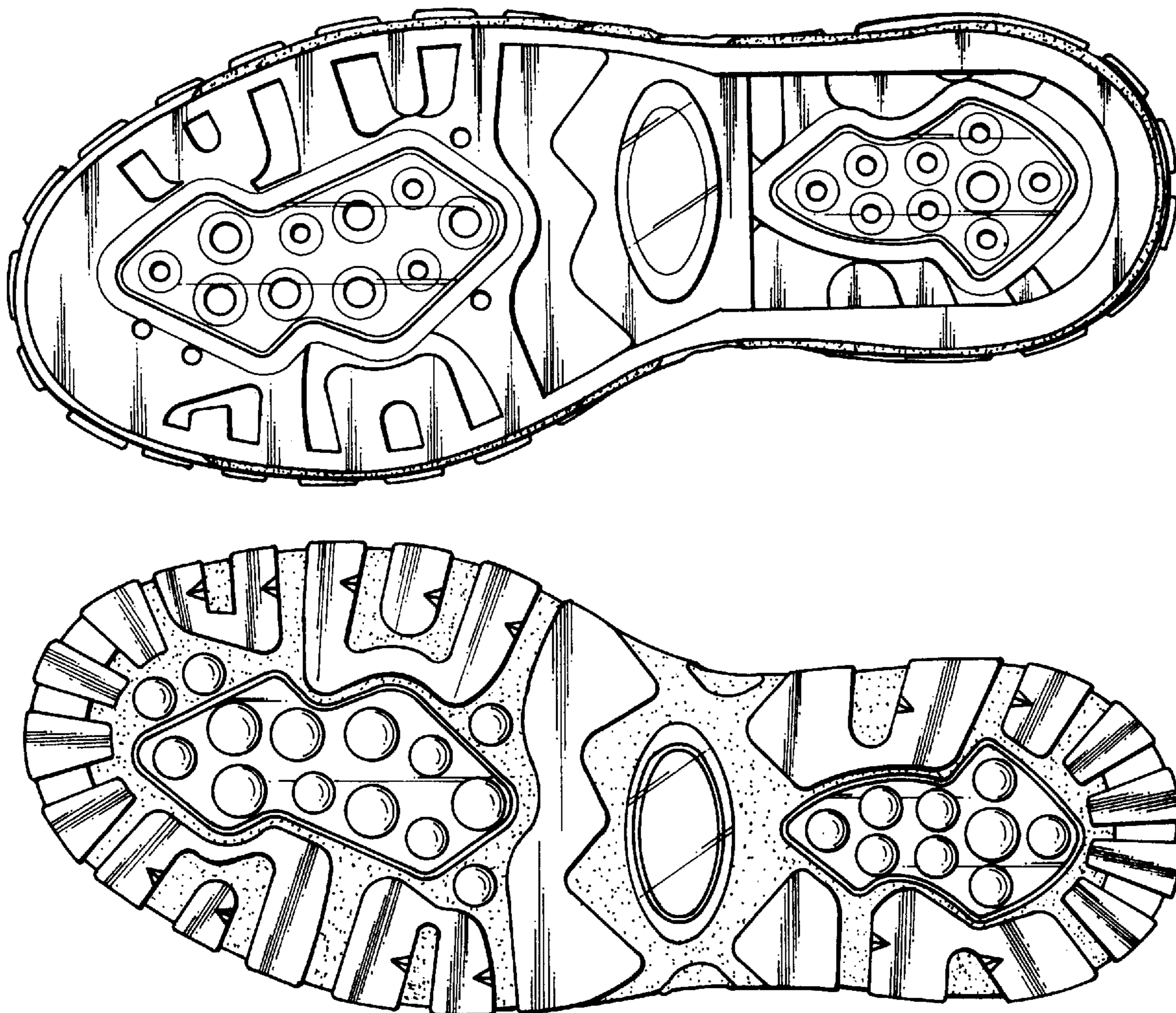

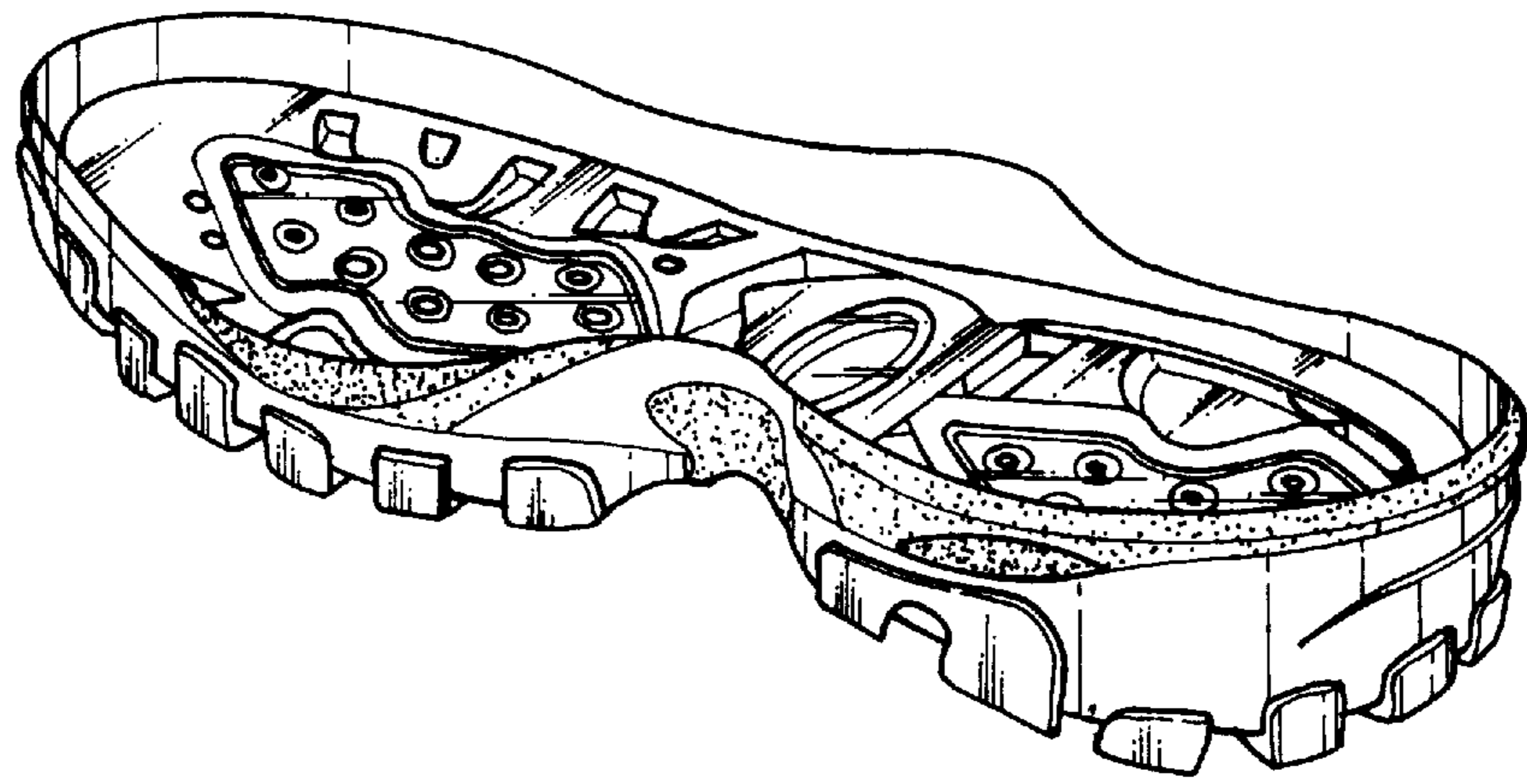

FIG. 1

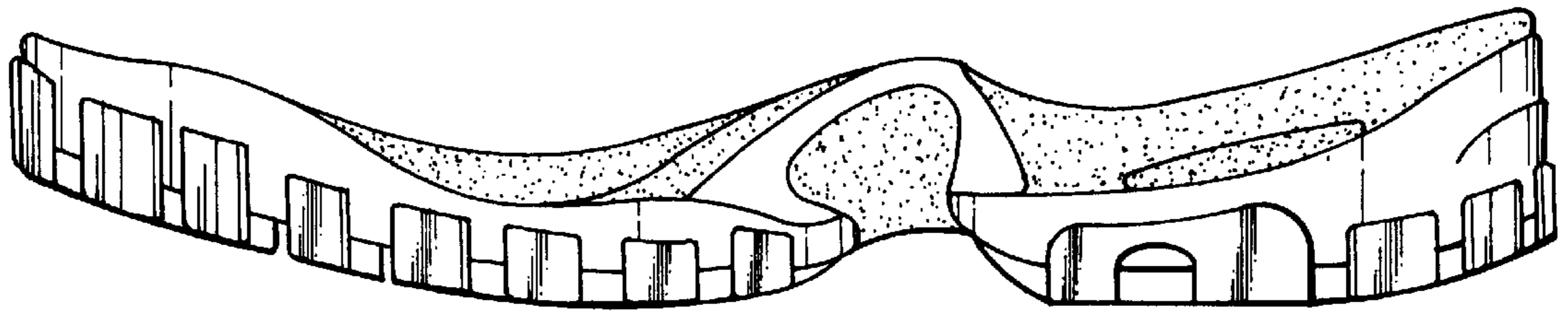

FIG. 2

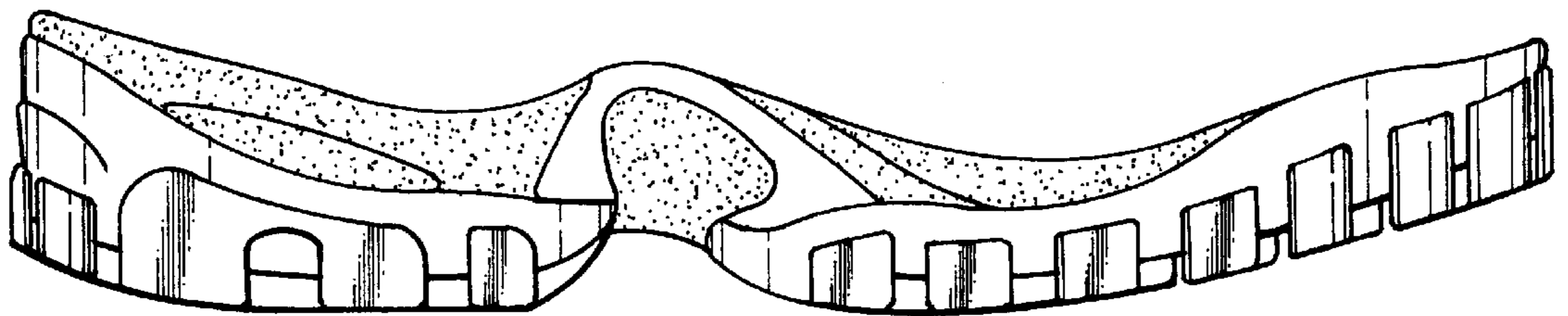

FIG. 3

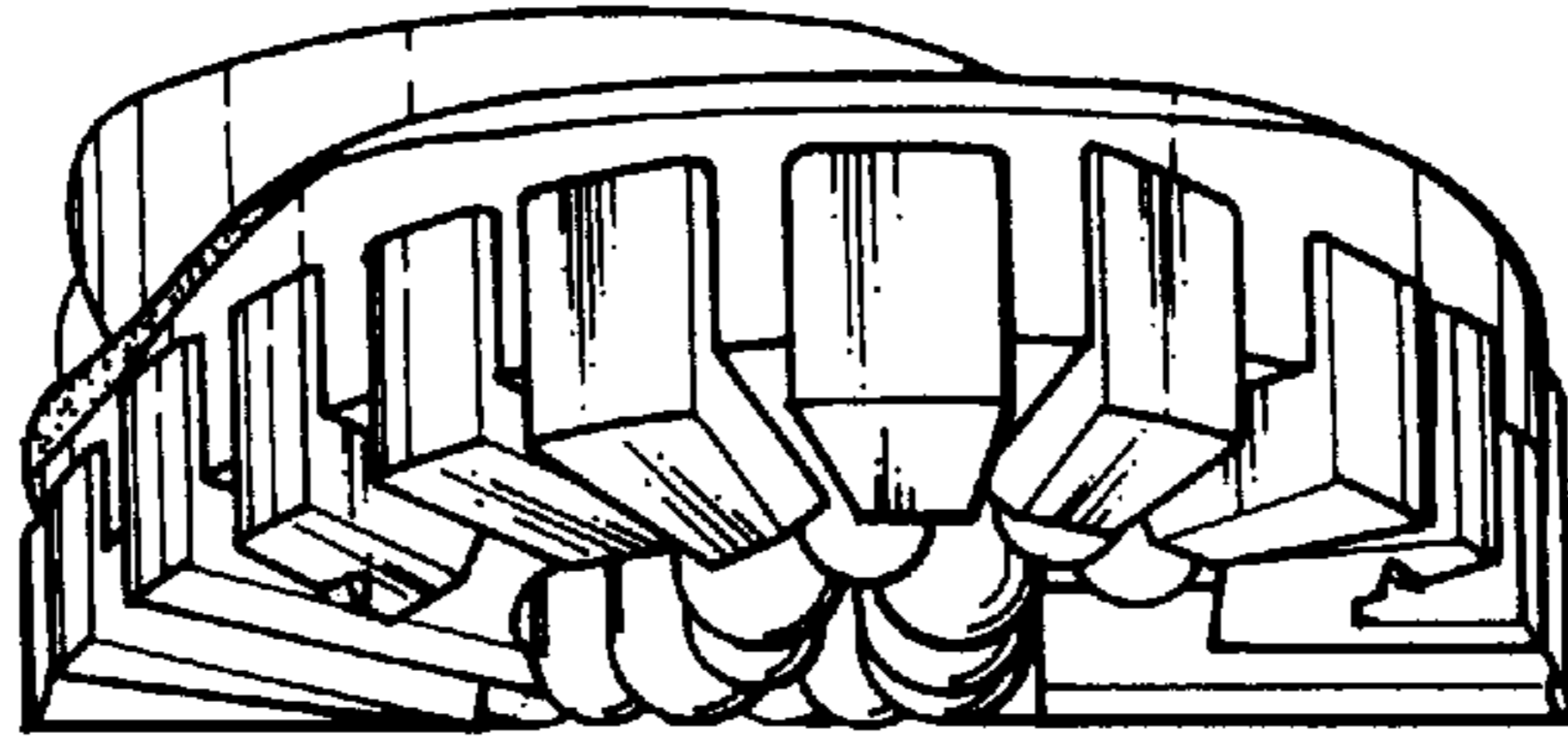

FIG. 4

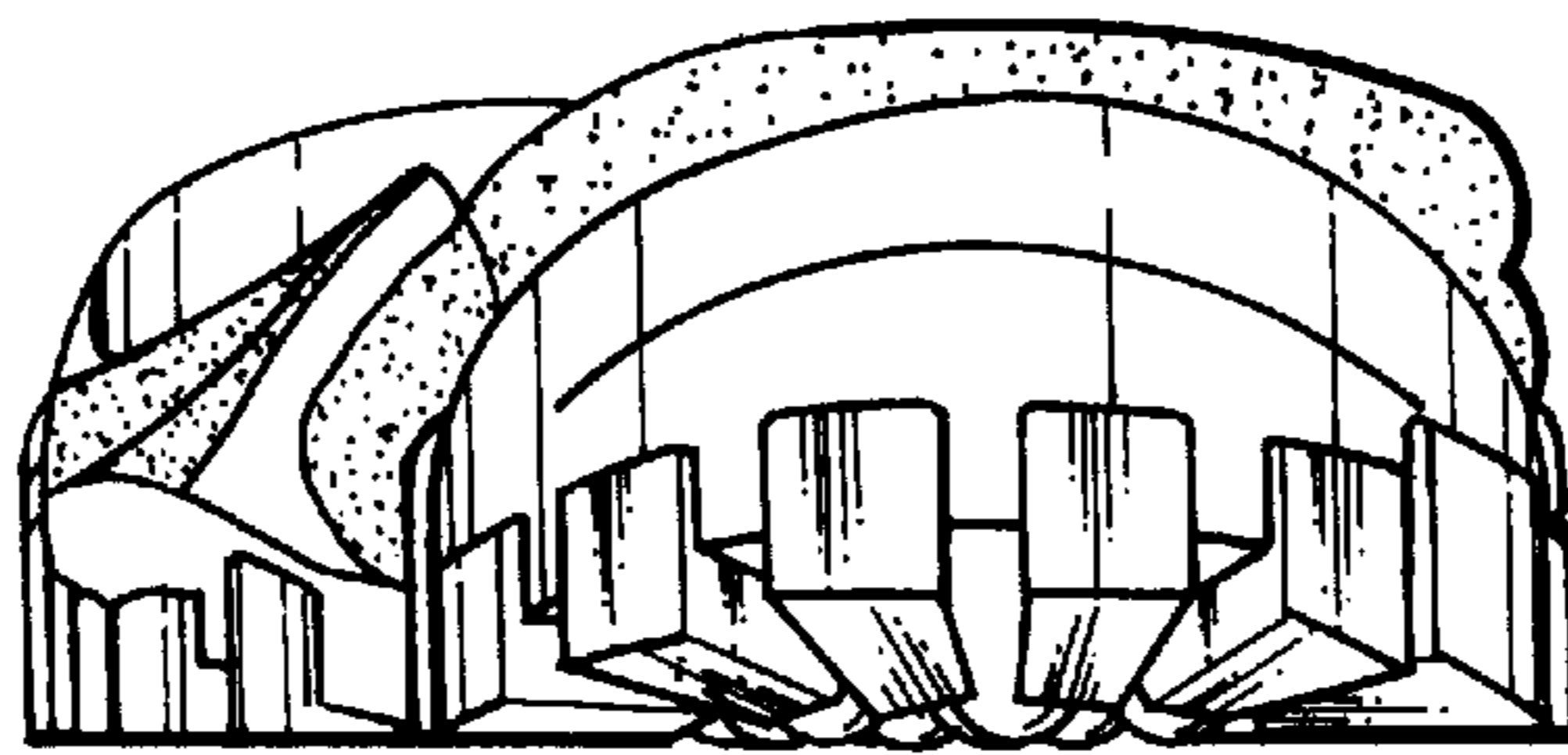

FIG. 5

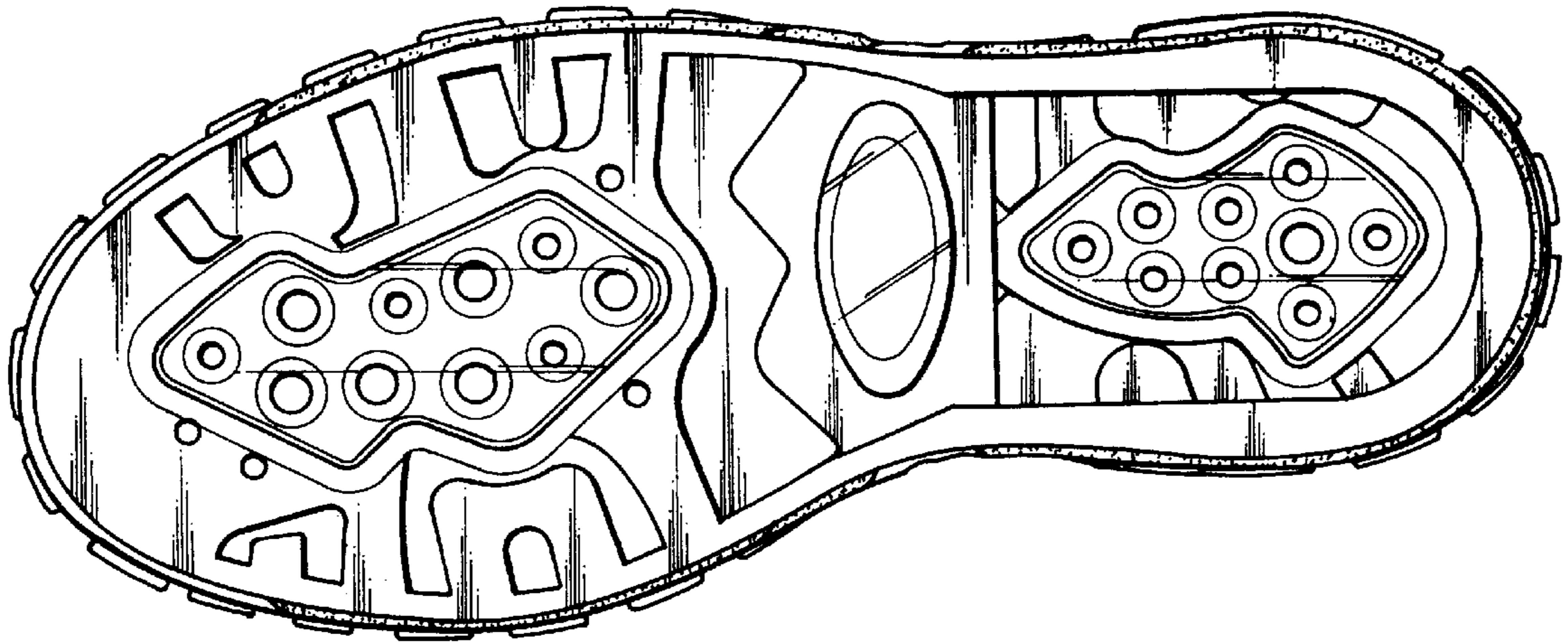

FIG. 6

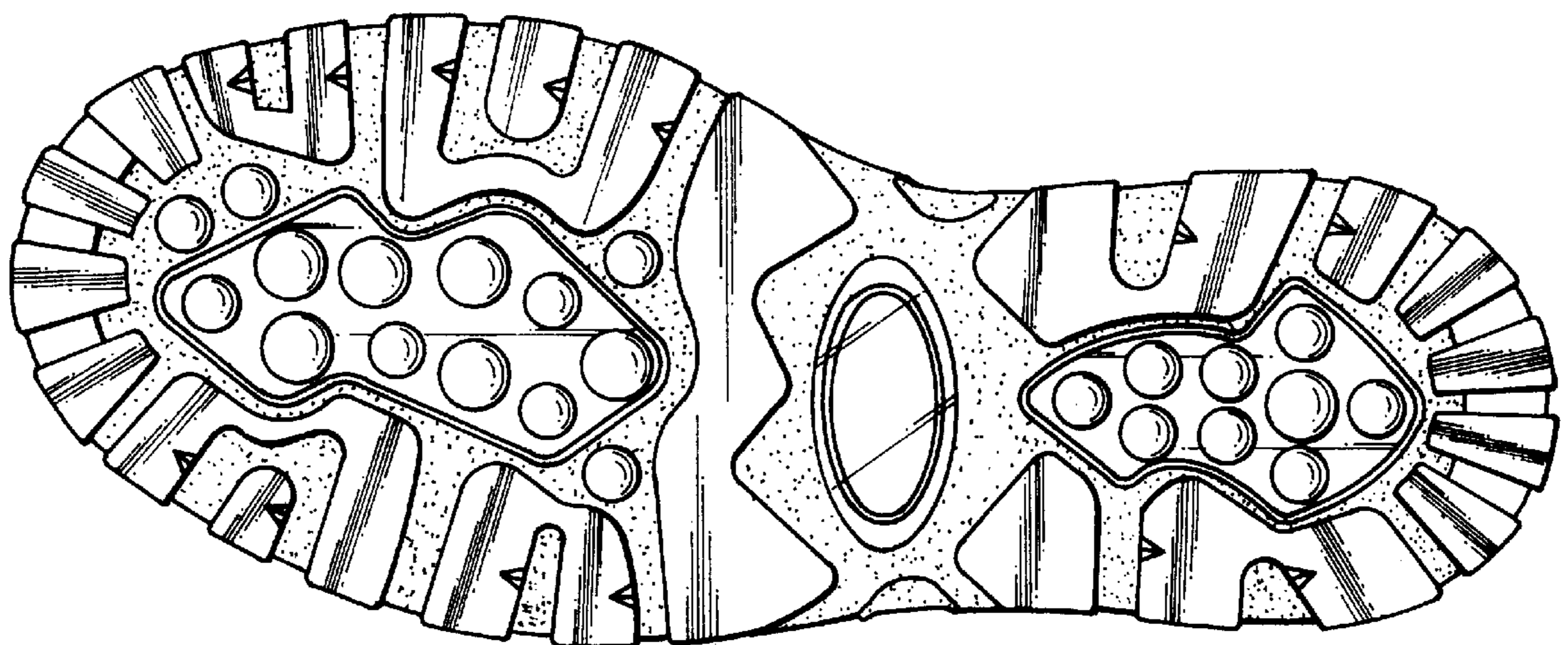

FIG. 7