



US00D401355S

United States Patent [19]
Mitchell

[11] **Patent Number: Des. 401,355**

[45] **Date of Patent: **Nov. 17, 1998**

[54] **RECREATIONAL SURFACE BLOCK**

[75] Inventor: **Steven G. Mitchell**, Yorba Linda, Calif.

[73] Assignee: **Spectra Turf, Inc.**, Corona, Calif.

[**] Term: **14 Years**

[21] Appl. No.: **51,860**

[22] Filed: **Mar. 6, 1996**

[51] **LOC (6) Cl.** **25-01**

[52] **U.S. Cl.** **D25/113**

[58] **Field of Search** D25/113, 138,
D25/163; D5/62; 52/396, 311.1, 177; 404/19,
20, 42

[56] **References Cited**

U.S. PATENT DOCUMENTS

D. 124,562	1/1941	Schwartz	D5/62
D. 125,000	2/1941	Kivelson	D5/62
D. 125,106	2/1941	Kivelson	D5/62
3,908,059	9/1975	Prince	D25/163
4,116,909	9/1978	Muller	260/23.7

4,386,179	5/1983	Sterling	524/269
4,481,323	11/1984	Sterling	524/269
4,622,257	11/1986	Thompson	428/143
5,234,738	8/1993	Wolf	428/120
5,252,664	10/1993	Thompson et al.	525/64
5,411,352	5/1995	Eren	404/31

Primary Examiner—B. J. Bullock

Attorney, Agent, or Firm—Polster, Lieder, Woodruff & Lucchesi, L.C.

[57] **CLAIM**

The ornamental design for a recreational surface block, as shown and described.

DESCRIPTION

FIG. 1 is a perspective view of the top surface of my recreational surface block with sides, ends and bottom shown in phantom lines;

FIG. 2 is a top plan view thereof; and,

FIG. 3 is an enlarged fragmentary top plan view thereof with different stippling shading representing different colors, as viewed along lines 3—3 of FIG. 2.

1 Claim, 2 Drawing Sheets

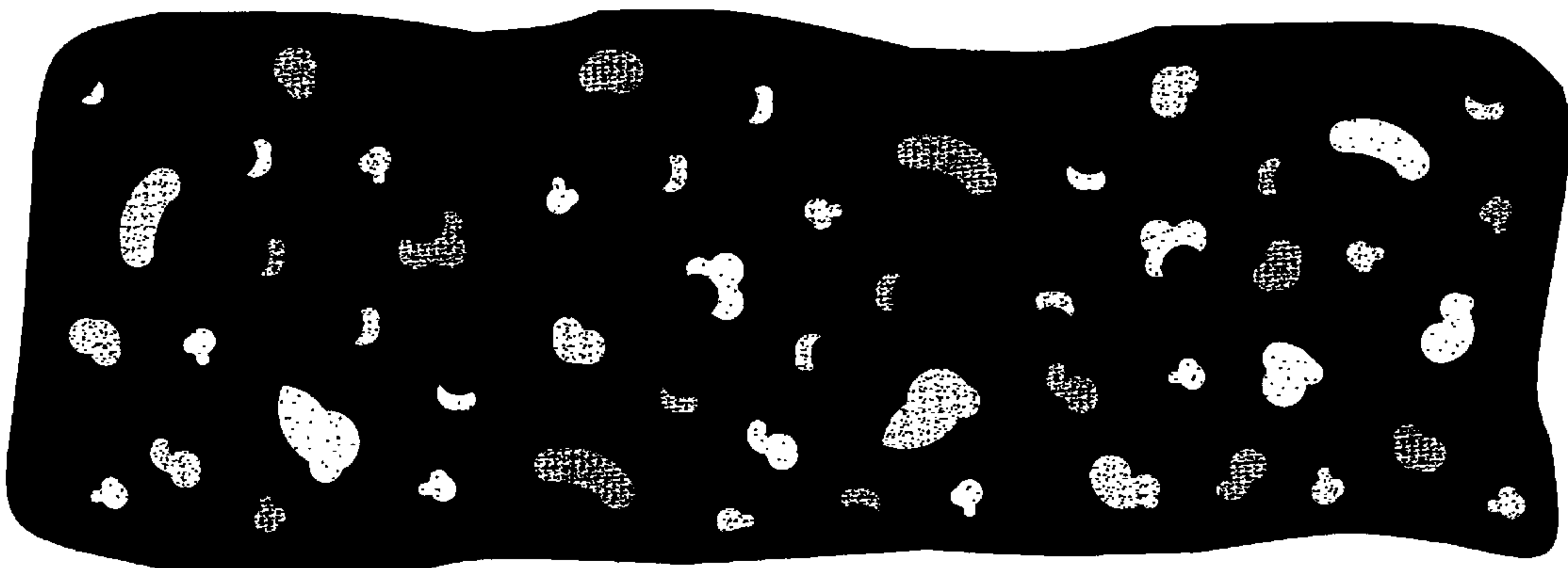
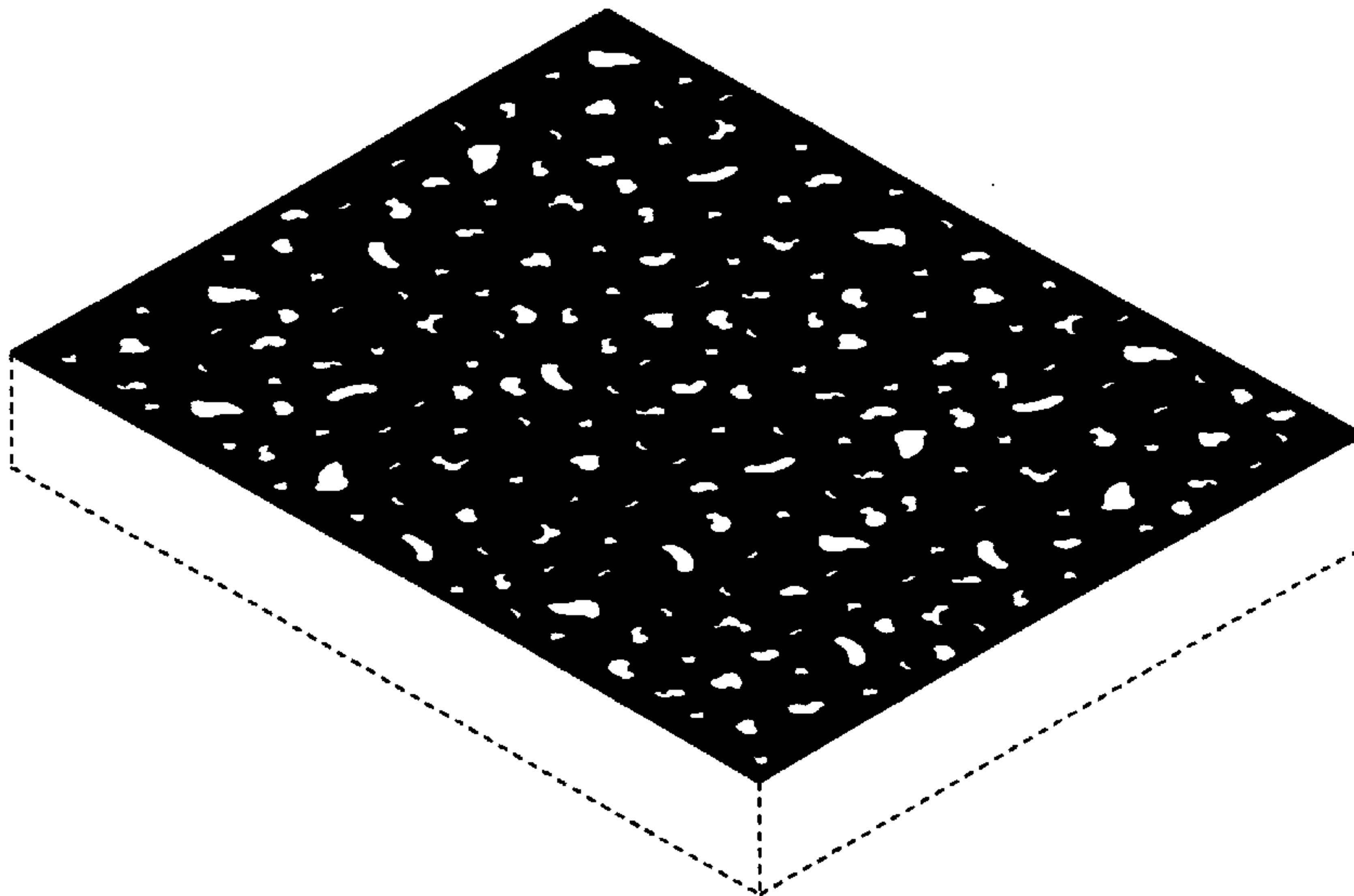

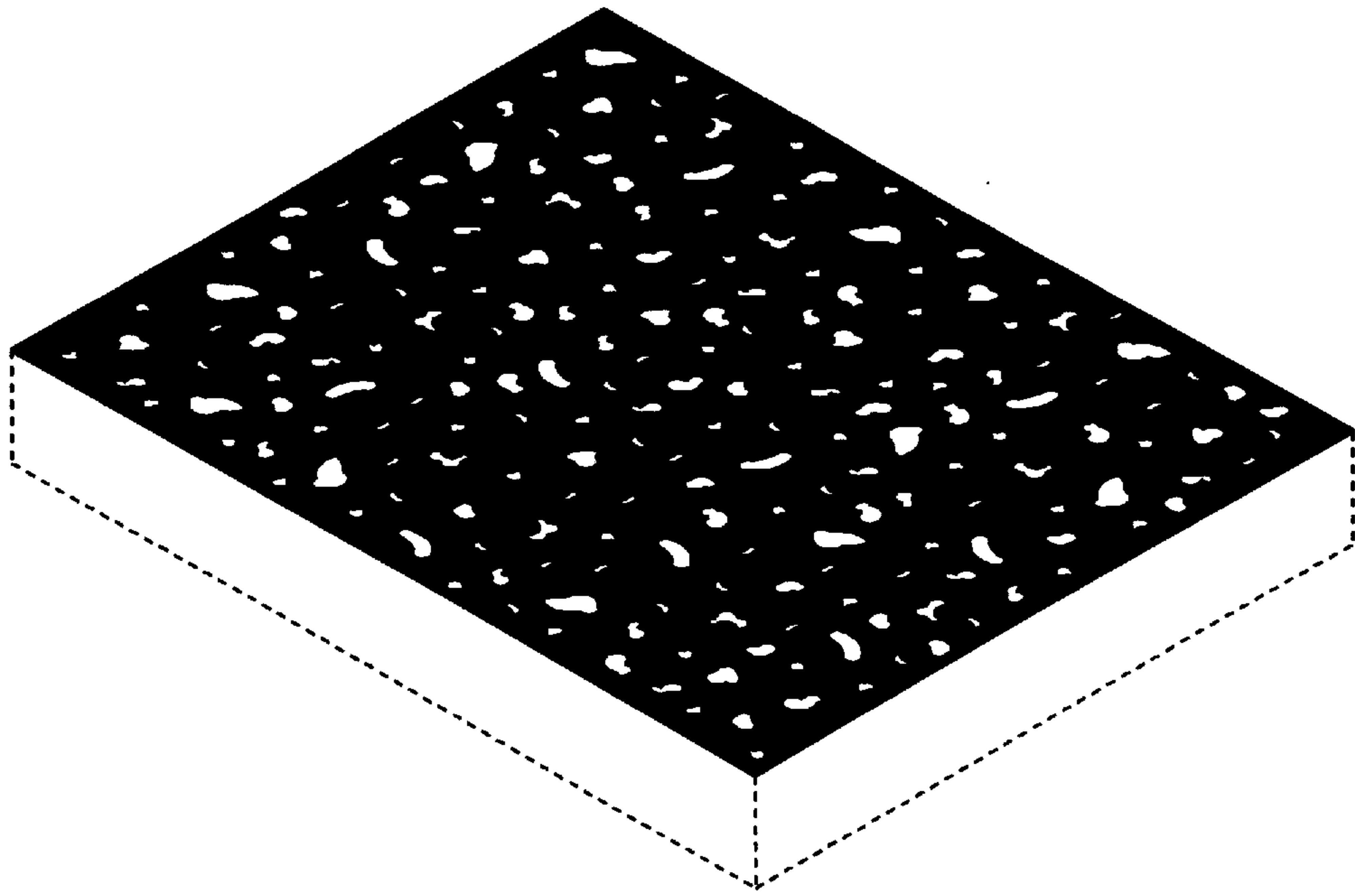

FIG. 1

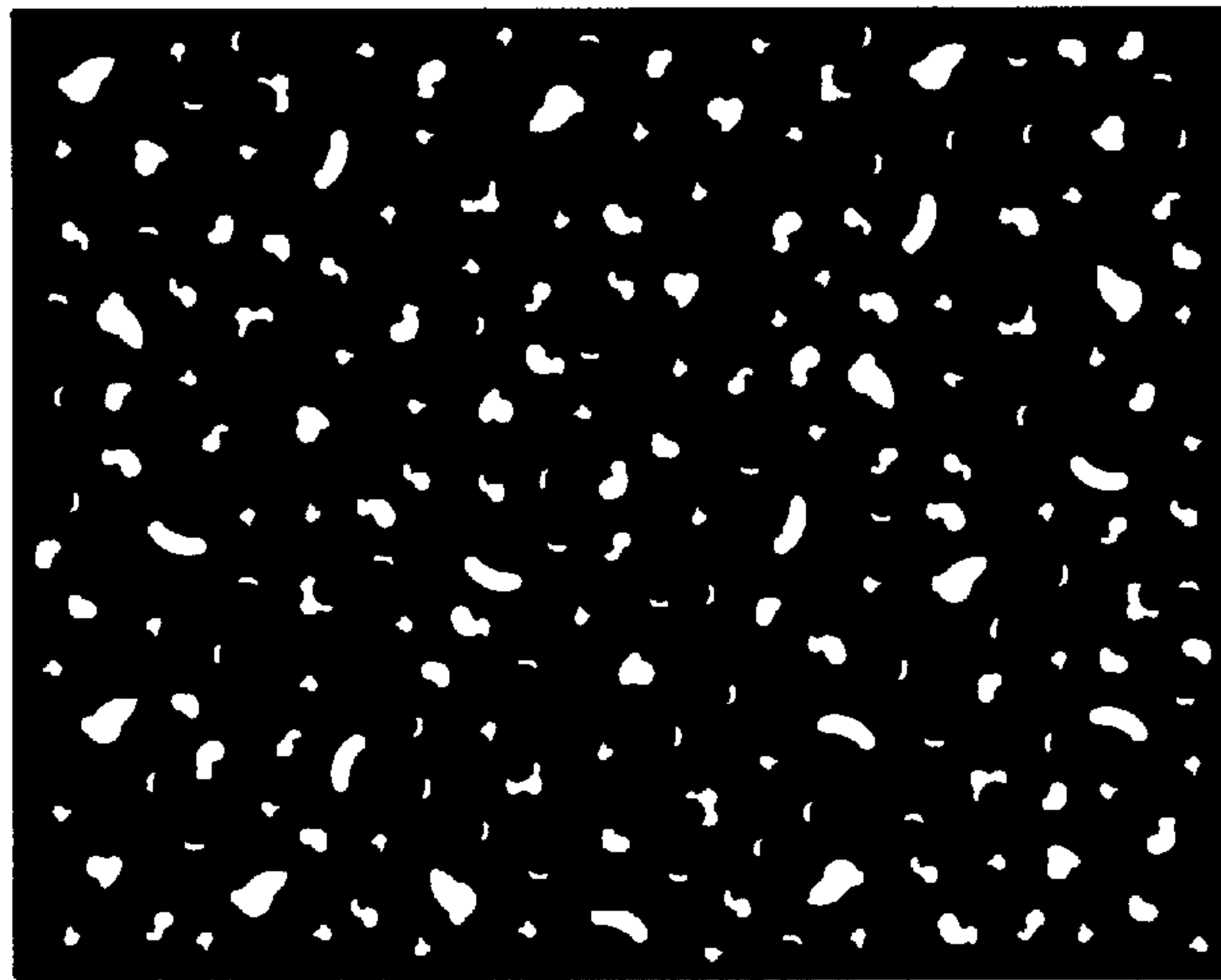

FIG. 2



3

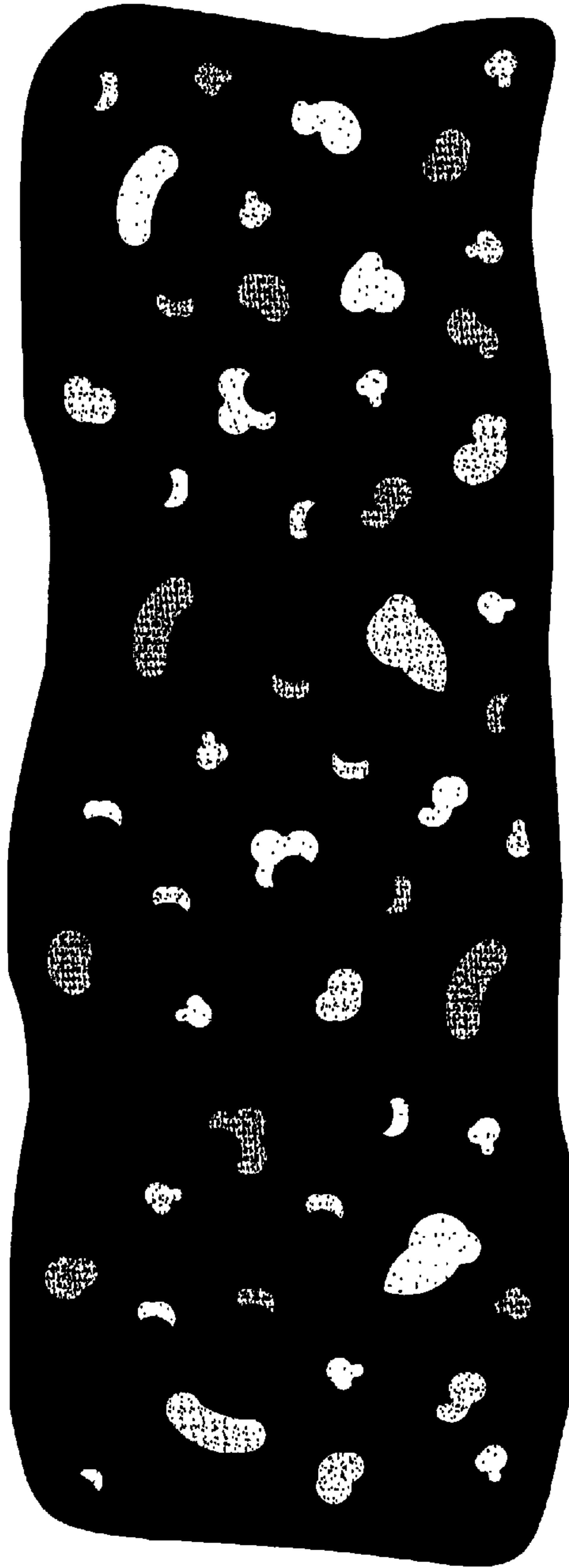

FIG. 3