



US00D401226S

United States Patent [19]

Inoko

[11] **Patent Number: Des. 401,226**

[45] **Date of Patent: **Nov. 17, 1998**

[54] **HOUSING FOR AN ELECTRICAL DEVICE**

4,851,609 7/1989 Reddy 174/35 R

[75] Inventor: **Toshio Inoko**, Nisshin, Japan

FOREIGN PATENT DOCUMENTS

[73] Assignee: **Maspro Denkoh Co., Ltd.**, Nisshin, Japan

396337 4/1950 Japan .

468781 2/1953 Japan .

890630 2/1994 Japan .

[**] Term: **14 Years**

Primary Examiner—Joel Sincavage
Attorney, Agent, or Firm—Pearson & Pearson

[21] Appl. No.: **60,257**

[57] CLAIM

[22] Filed: **Sep. 25, 1996**

The ornamental design for the housing for an electrical device, as shown and described.

[30] Foreign Application Priority Data

DESCRIPTION

Jul. 12, 1996 [JP] Japan 8-20972

[51] **LOC (6) Cl.** **13-02**

[52] **U.S. Cl.** **D13/184; D14/240**

[58] **Field of Search** D13/152, 184;
D14/240; 174/35 R, 50, 52.1, 65 R; 361/816;
333/112

FIG. 1 is a front and upper right perspective view of a housing for an electrical device showing my new design; FIG. 2 is a front and lower right perspective view thereof; FIG. 3 is a front elevational view thereof; FIG. 4 is a rear elevational view thereof; FIG. 5 is a top plan view thereof; FIG. 6 is a bottom plan view thereof; FIG. 7 is a left side elevational view thereof; and, FIG. 8 is a right side elevational view thereof.

[56] References Cited

U.S. PATENT DOCUMENTS

D. 336,074 6/1993 Friend et al. D13/184
3,641,464 2/1972 Crowhurst et al. 333/10

1 Claim, 5 Drawing Sheets

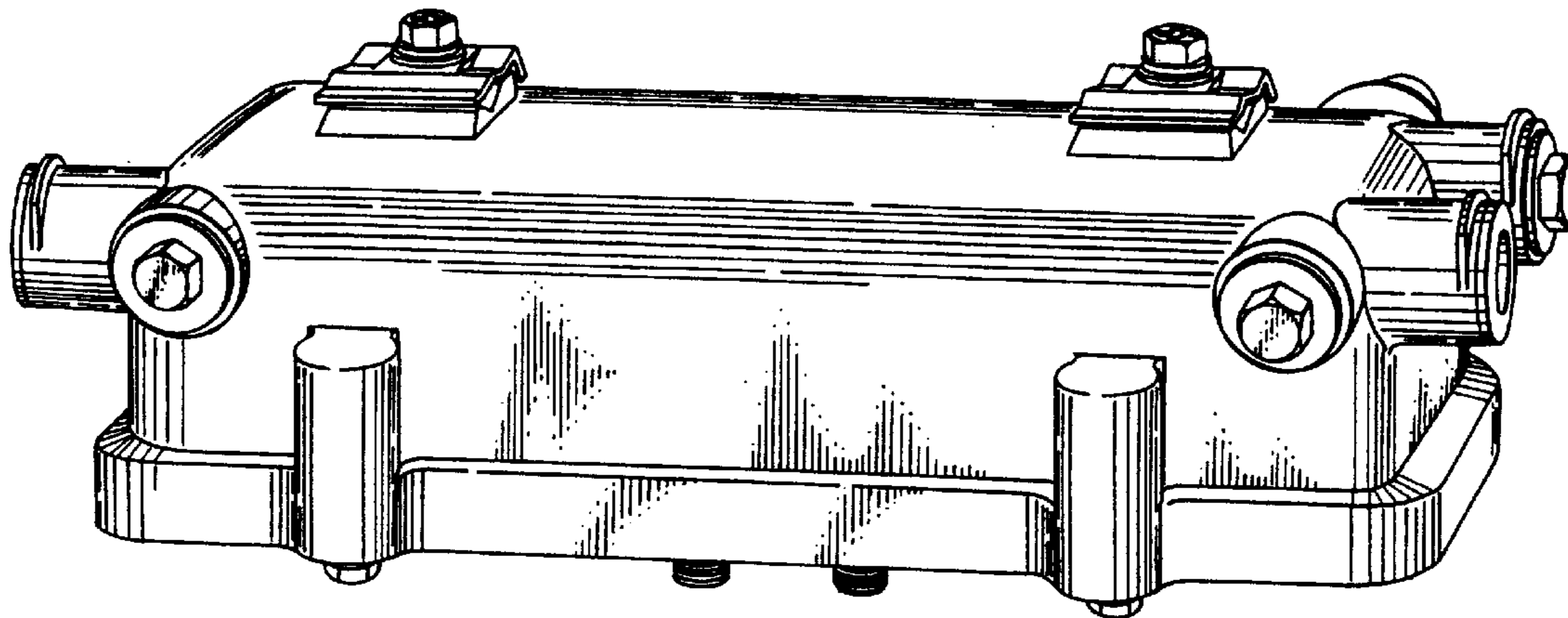

FIG. 1

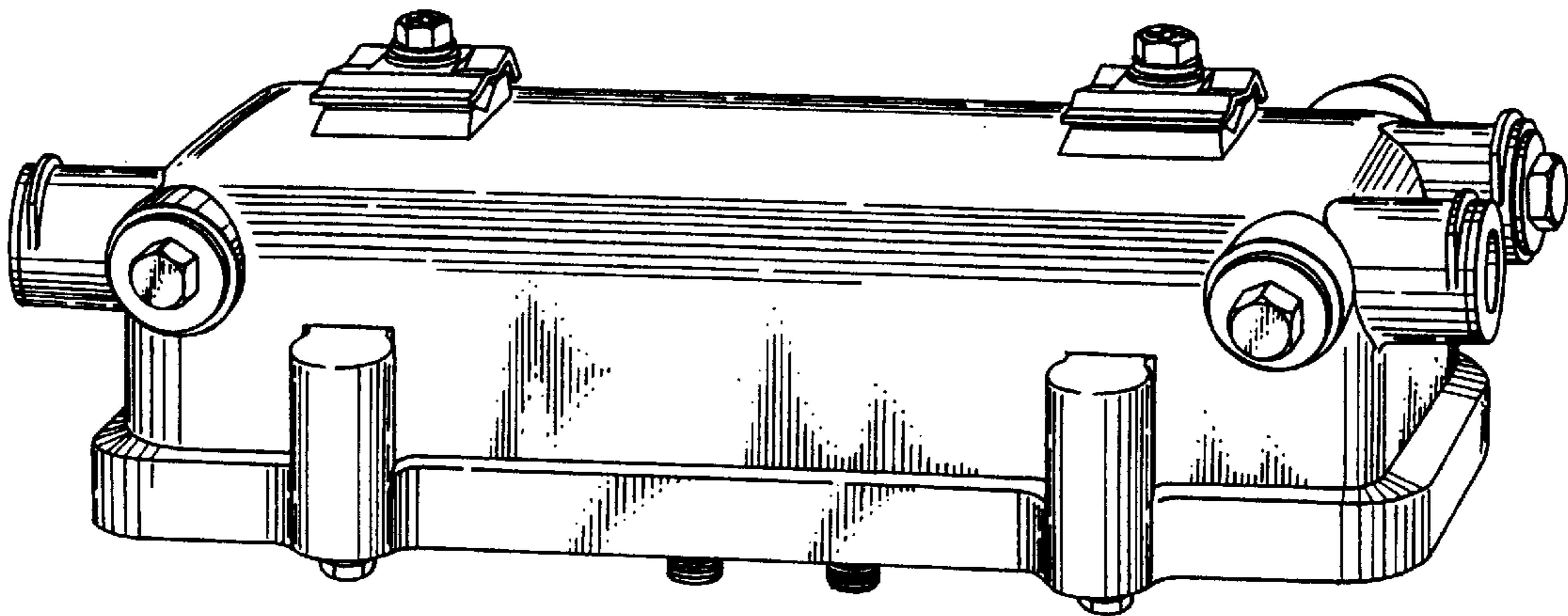

FIG. 2

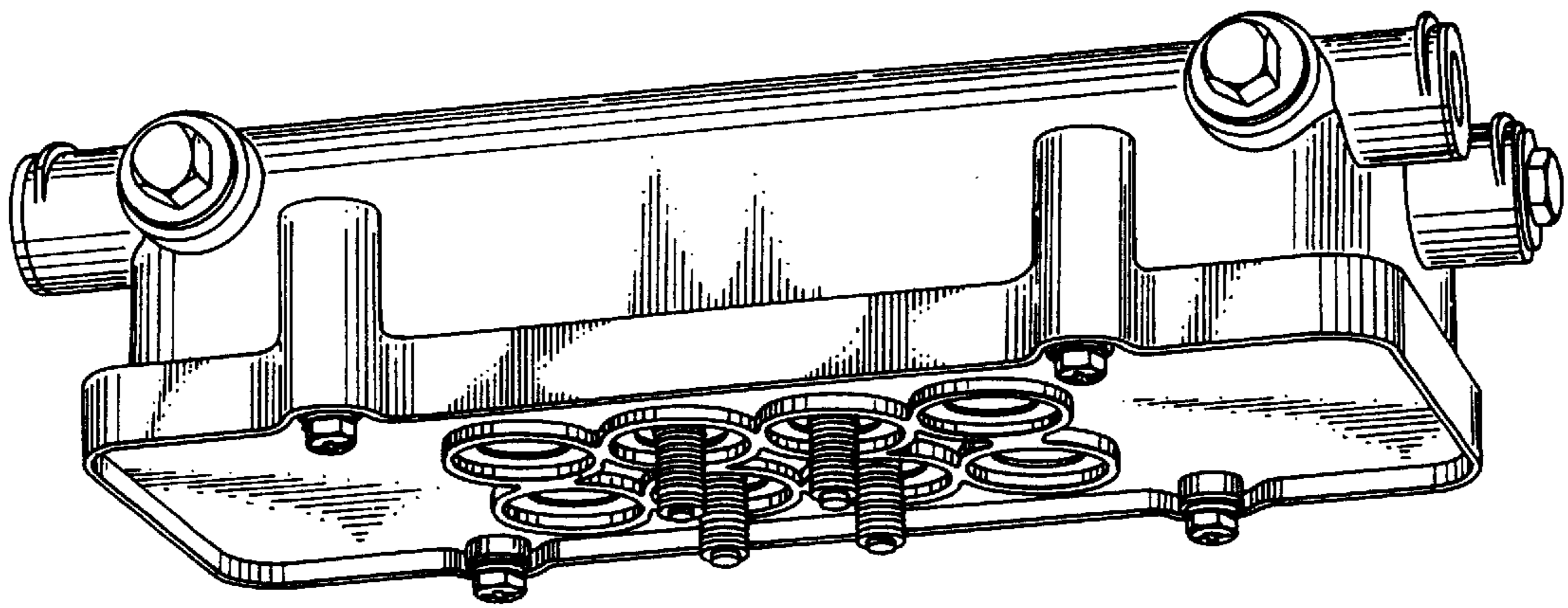

FIG. 3

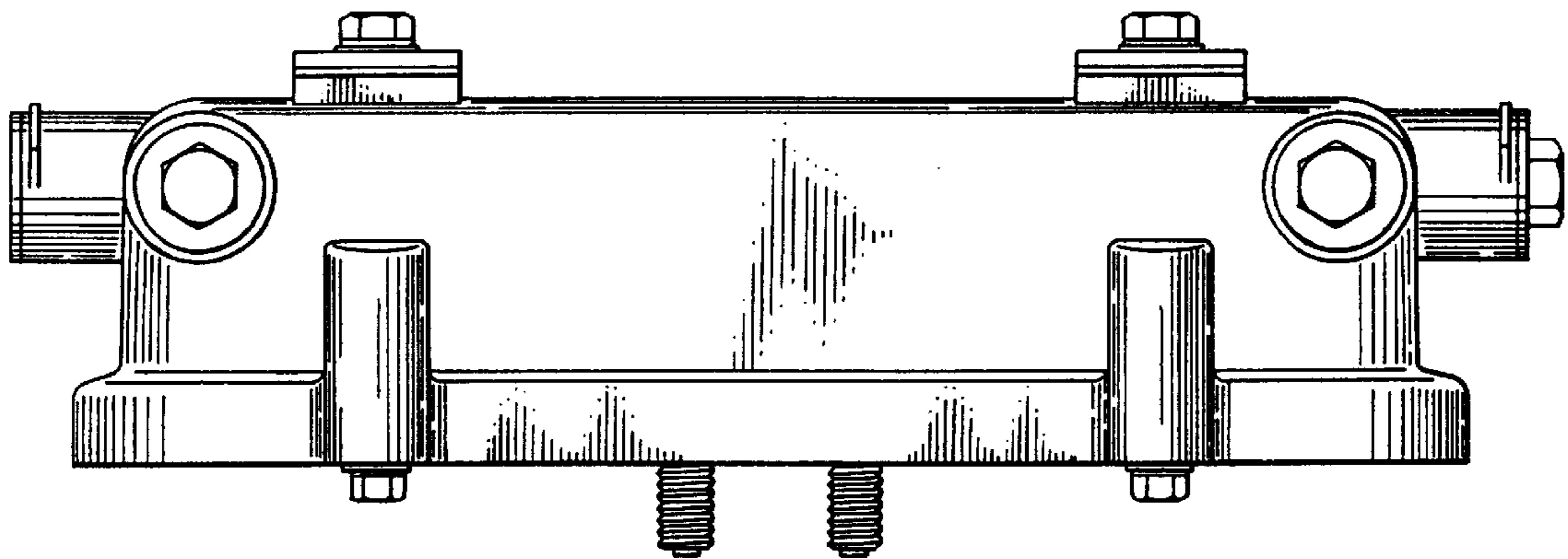

FIG. 4

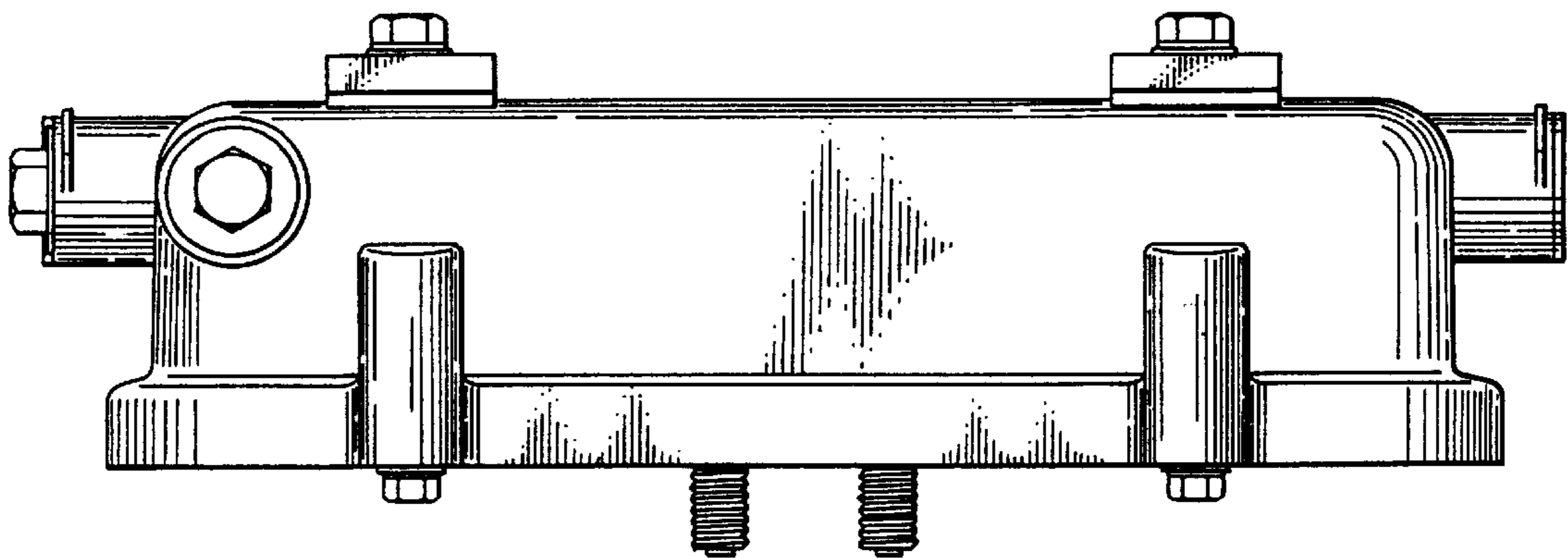

FIG. 5

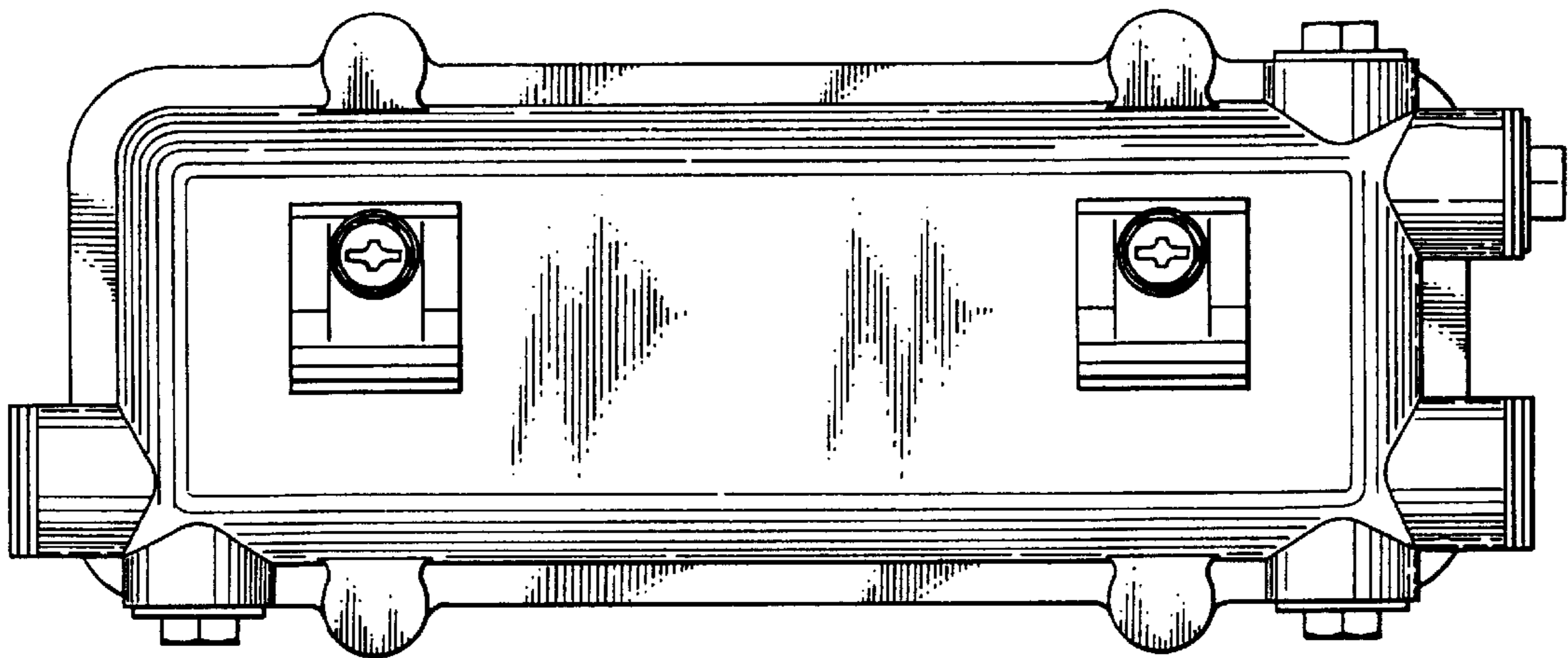

FIG. 6

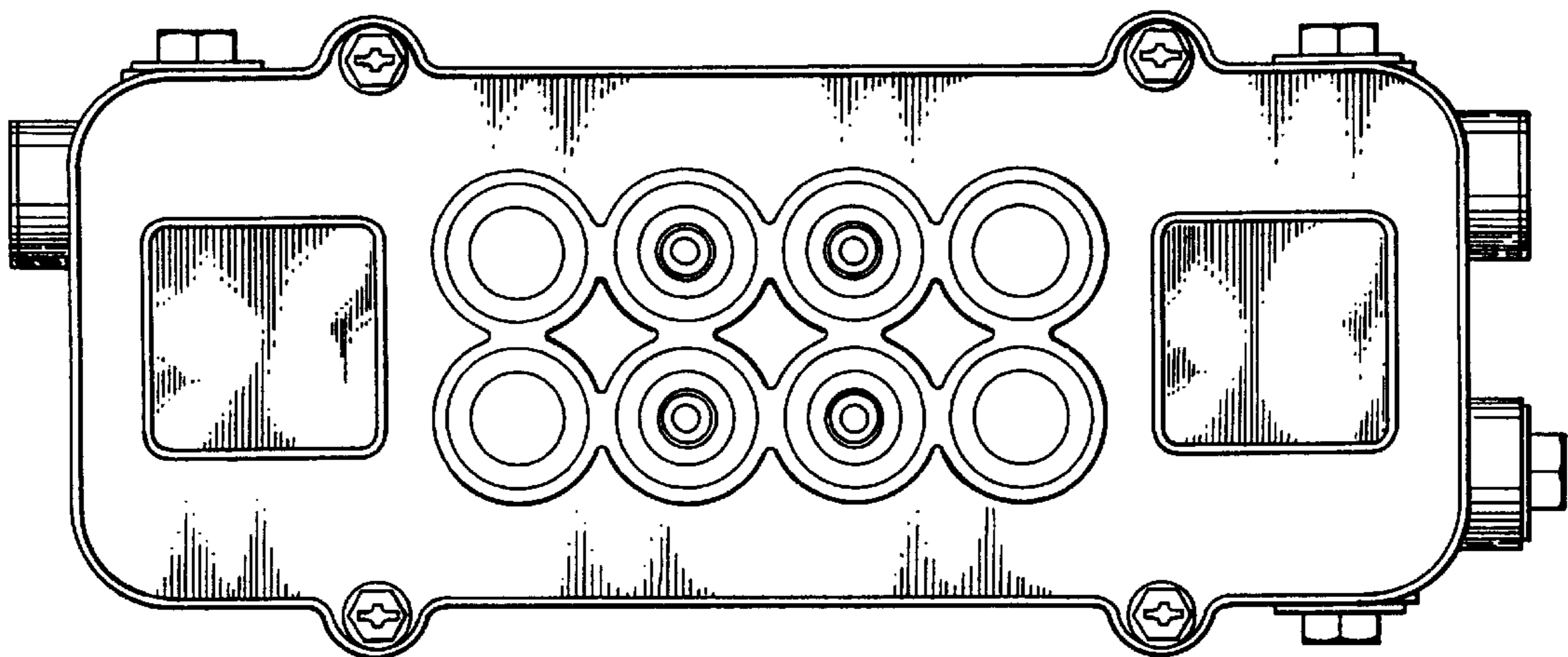

FIG. 7

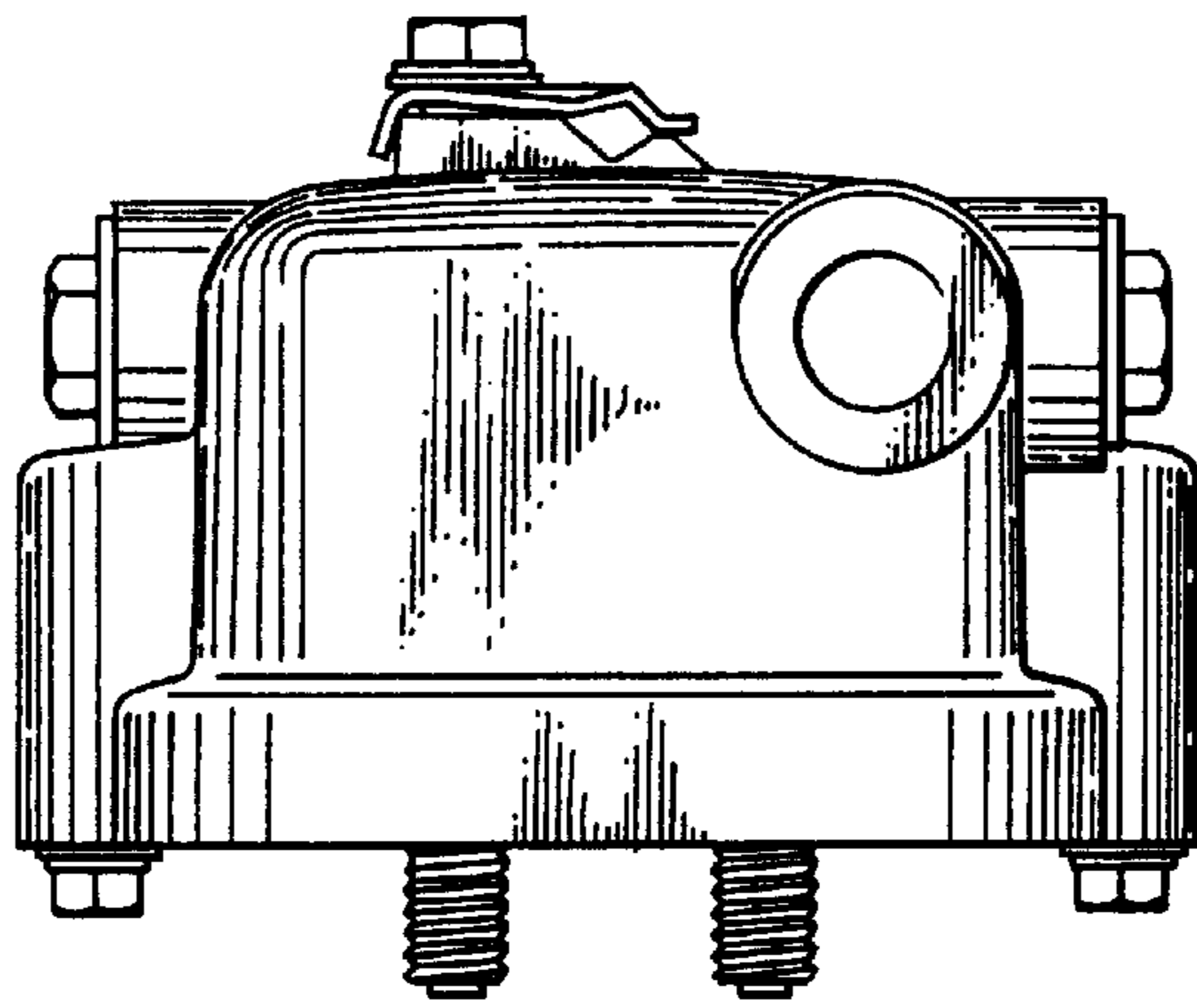

FIG. 8

