



US00D401088S

United States Patent [19]
Chen

[11] **Patent Number: Des. 401,088**

[45] **Date of Patent: **Nov. 17, 1998**

[54] **CHAIR BASE**

D. 288,869 3/1987 Bitsch D6/365
D. 297,992 10/1988 Cohen D6/498

[75] Inventor: **Su-Ming Chen**, Kaohsiung Hsien,
Taiwan

Primary Examiner—Gary D. Watson
Attorney, Agent, or Firm—Sheridan Ross P.C.

[73] Assignee: **King Hong Industrial Co., Ltd.**,
Taiwan

[57] **CLAIM**

[**] Term: **14 Years**

The ornamental design for a chair base, as shown and described.

[21] Appl. No.: **69,437**

DESCRIPTION

[22] Filed: **Apr. 16, 1997**

FIG. 1 is a perspective view of chair base showing my new design;

[51] **LOC (6) Cl.** **06-06**

FIG. 2 is a front elevational view thereof;

[52] **U.S. Cl.** **D6/498**

FIG. 3 is a rear elevational view thereof;

[58] **Field of Search** D6/334, 364, 365,
D6/366, 367, 498, 500, 501, 502; 248/188,
188.1, 188.7, 188.9

FIG. 4 is a left side elevational view thereof;

FIG. 5 is a right side elevational view thereof;

FIG. 6 is a top plan view thereof; and,

FIG. 7 is a bottom plan view thereof.

[56] **References Cited**

U.S. PATENT DOCUMENTS

D. 65,561 9/1924 Burlin D6/498

1 Claim, 5 Drawing Sheets

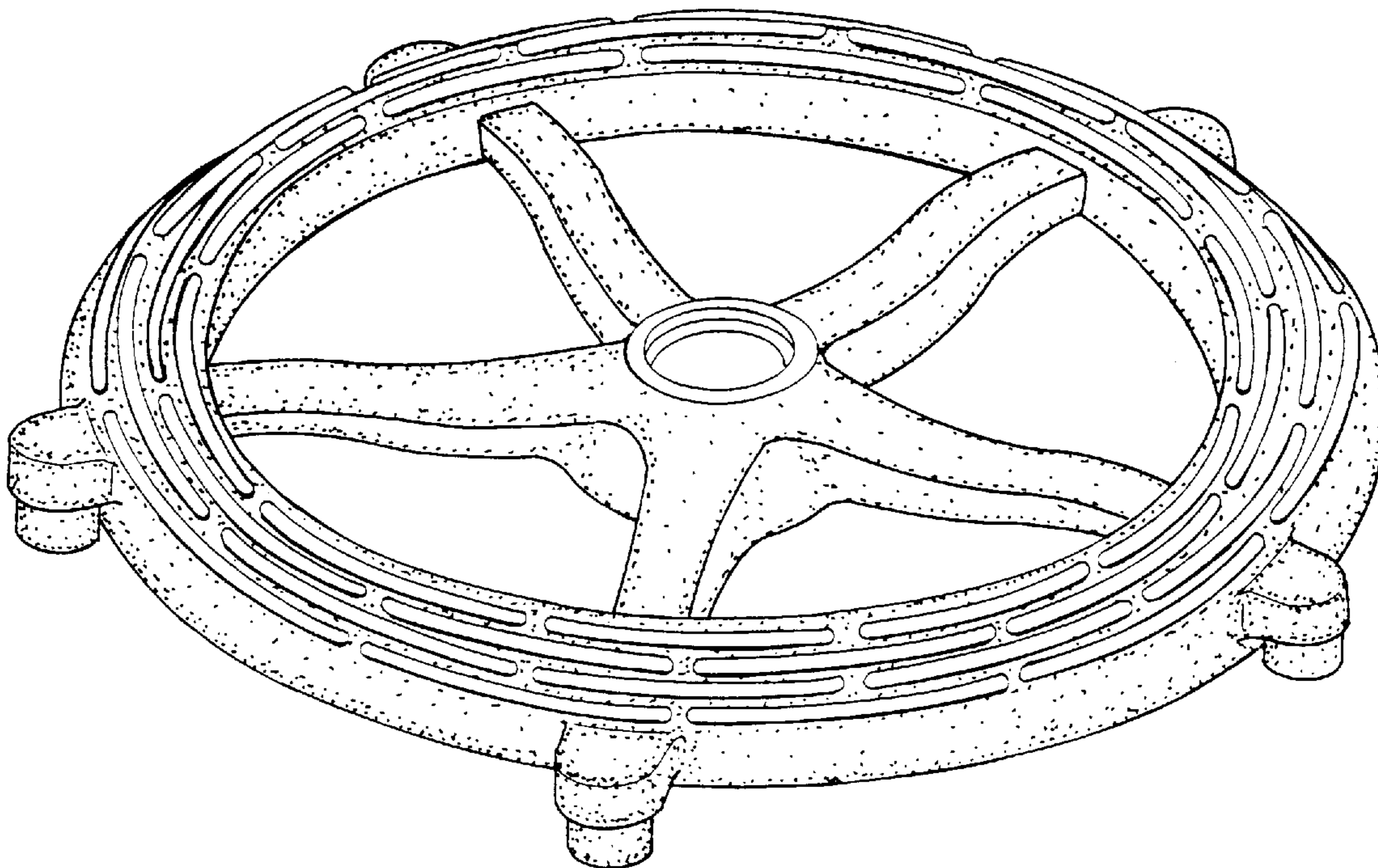

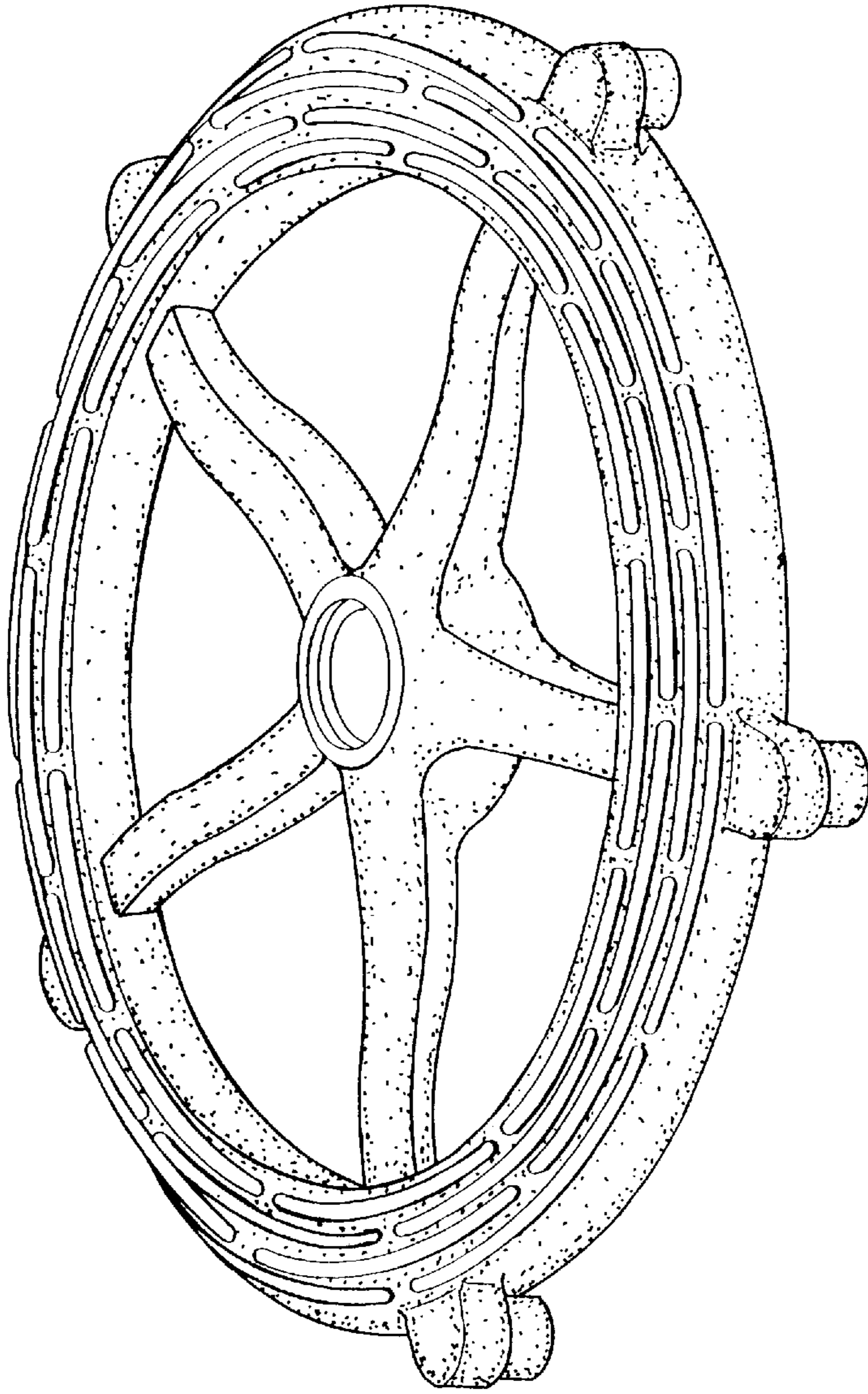

FIG. 1

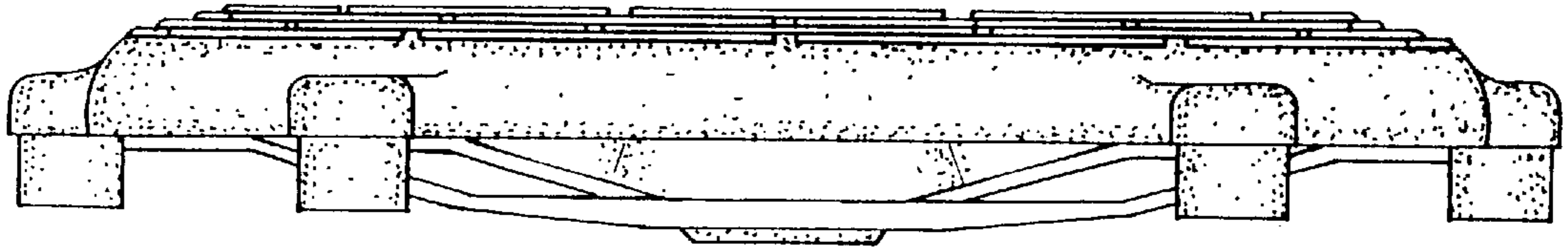

FIG. 2

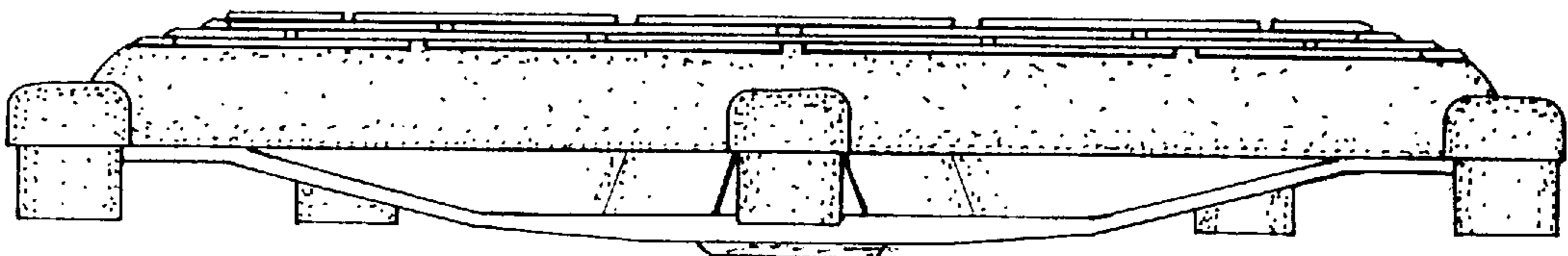

FIG. 3

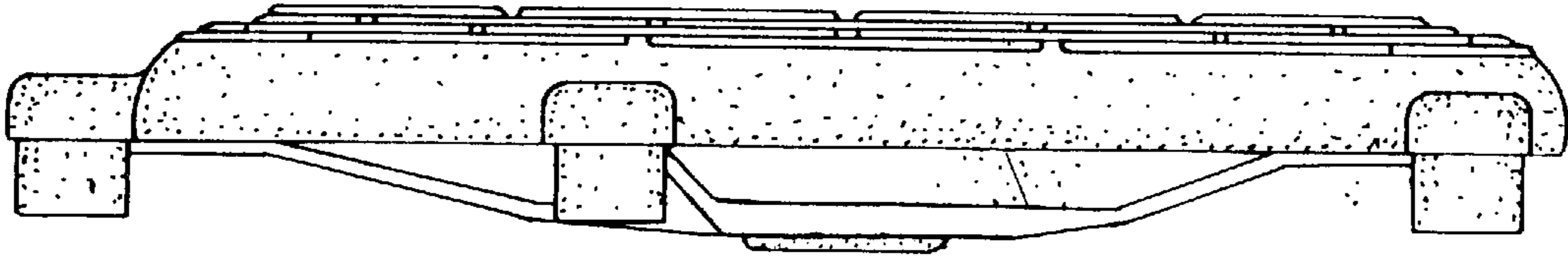

FIG . 4

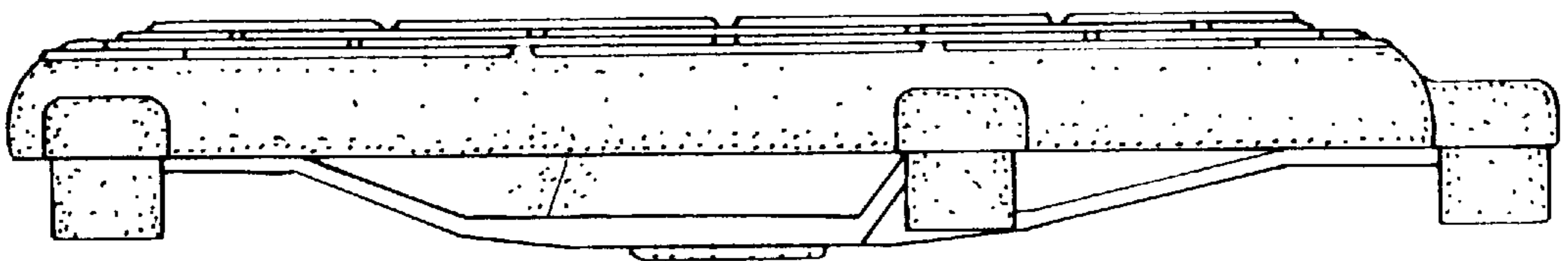

FIG . 5

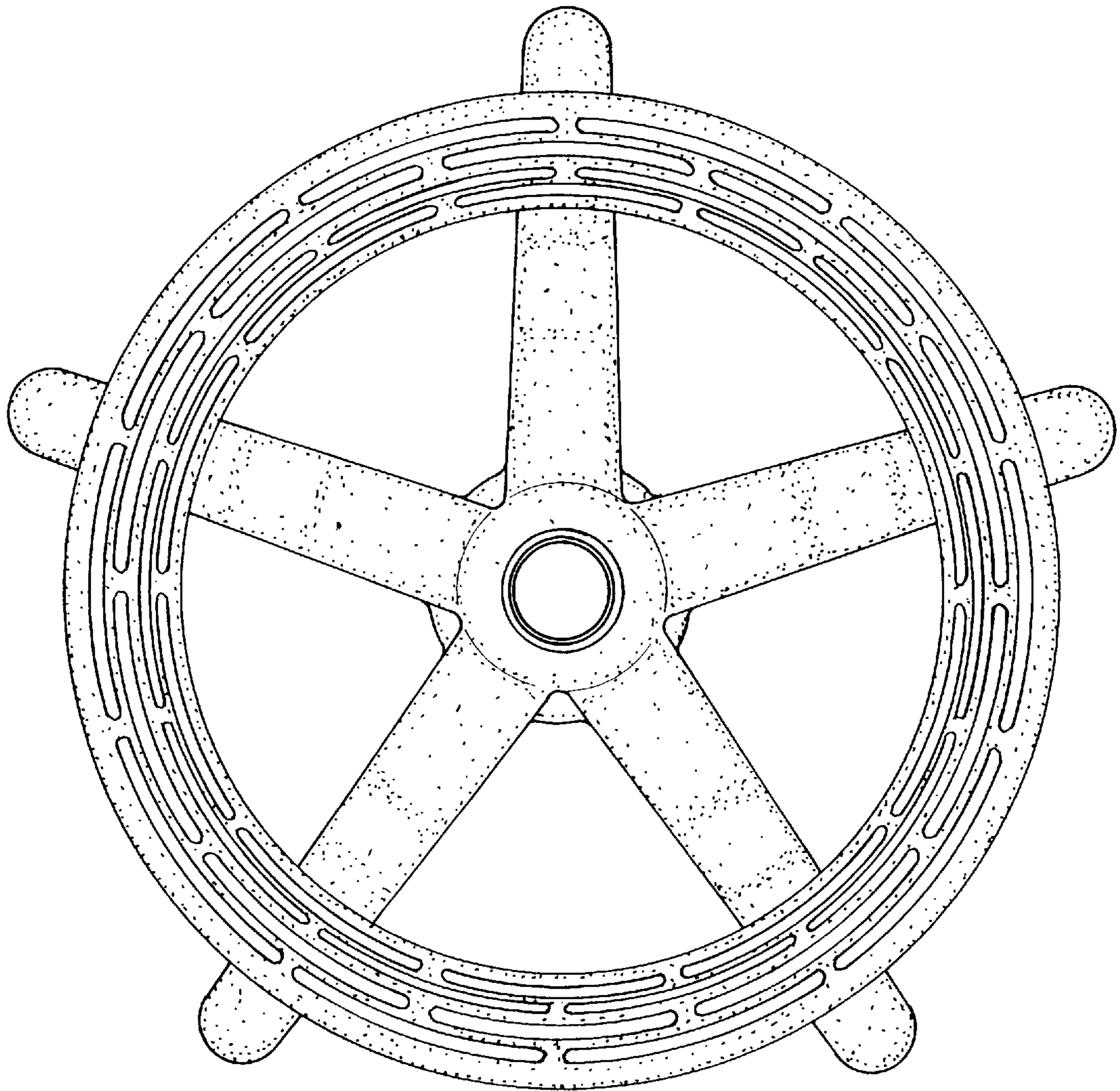

FIG. 6

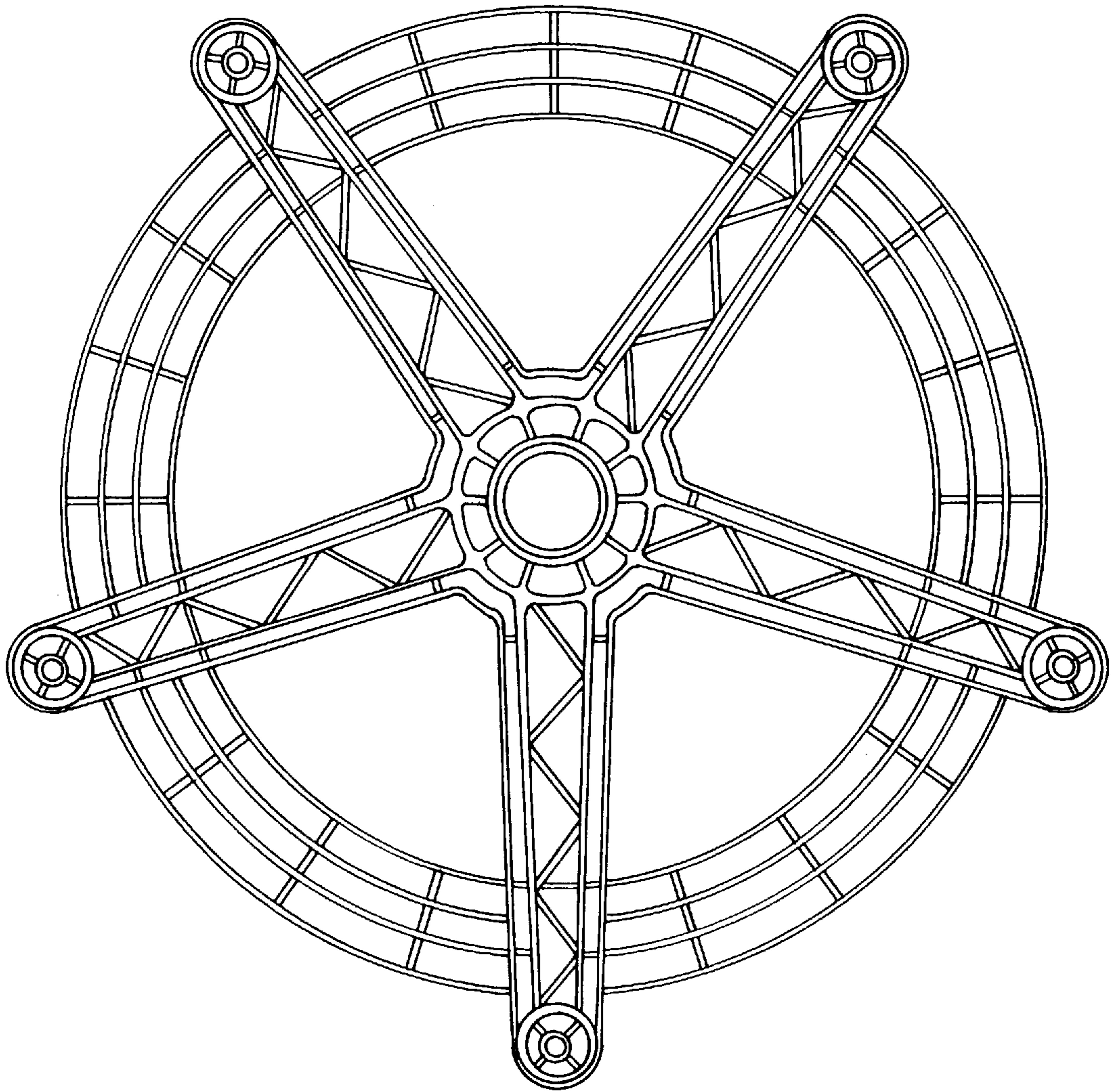

FIG . 7