



US00D401083S

United States Patent [19] Woodward

[11] Patent Number: **Des. 401,083**

[45] Date of Patent: ****Nov. 17, 1998**

[54] **EYEGLOSS DISPLAY RACK**

4,211,331 7/1980 Salmon et al. 211/85.1

[76] Inventor: **Richard Woodward**, 1455 Penn Rd.
NW, Floyd, Va. 24091

Primary Examiner—James Gandy
Assistant Examiner—Linda Brooks
Attorney, Agent, or Firm—Thomas C. Saitta

[**] Term: **14 Years**

[57] CLAIM

[21] Appl. No.: **78,539**

The ornamental design for an eyeglass display rack, as shown and described.

[22] Filed: **Oct. 20, 1997**

DESCRIPTION

[51] **LOC (6) Cl.** **06-04**

[52] **U.S. Cl.** **D6/461; D6/457**

[58] **Field of Search** D6/455, 457, 458,
D6/461, 465, 467-469; 211/85.1, 70, 163;
312/249.2, 249.8, 114, 128, 135; 248/902;
D34/12, 14

FIG. 1 is a front view of the invention;
FIG. 2 is a rear view;
FIG. 3 is a left side view;
FIG. 4 is a right view;
FIG. 5 is a top view;
FIG. 6 is a bottom view;
FIG. 7 is a cross-sectional view taken along line 7—7 of FIG. 5;
FIG. 8 is a cross-sectional view taken along line 8—8 of FIG. 1; and,
FIG. 9 is a greatly enlarged detail view of the holder element encircled as 9 in FIG. 7.

[56] References Cited

U.S. PATENT DOCUMENTS

D. 262,754	1/1982	Merl	D6/457
D. 314,292	2/1991	Nyman	D6/457
D. 382,420	8/1997	Woodward	D6/457
D. 382,421	8/1997	Burchett	D6/459
D. 385,130	10/1997	Woodward	D6/457

1 Claim, 4 Drawing Sheets

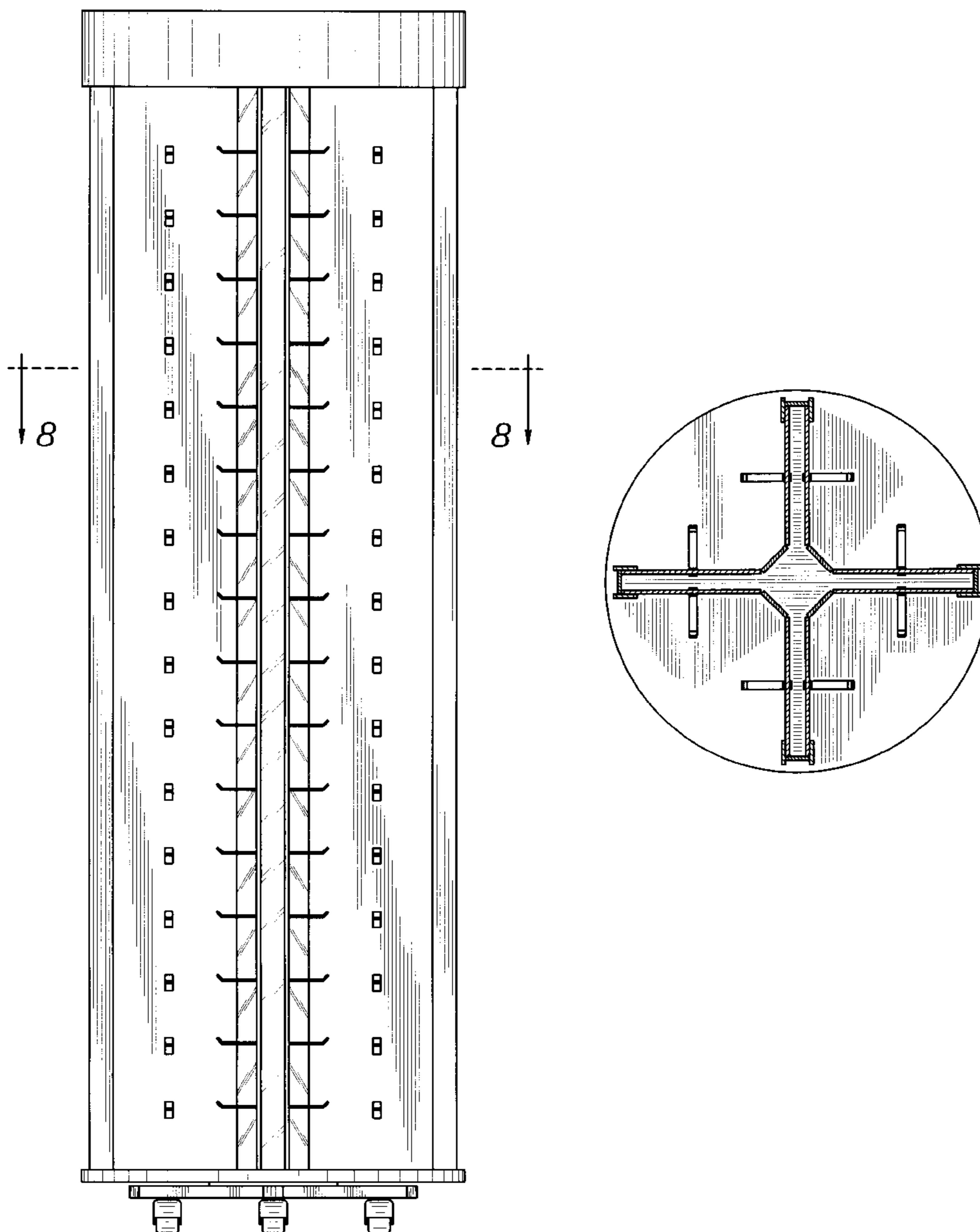

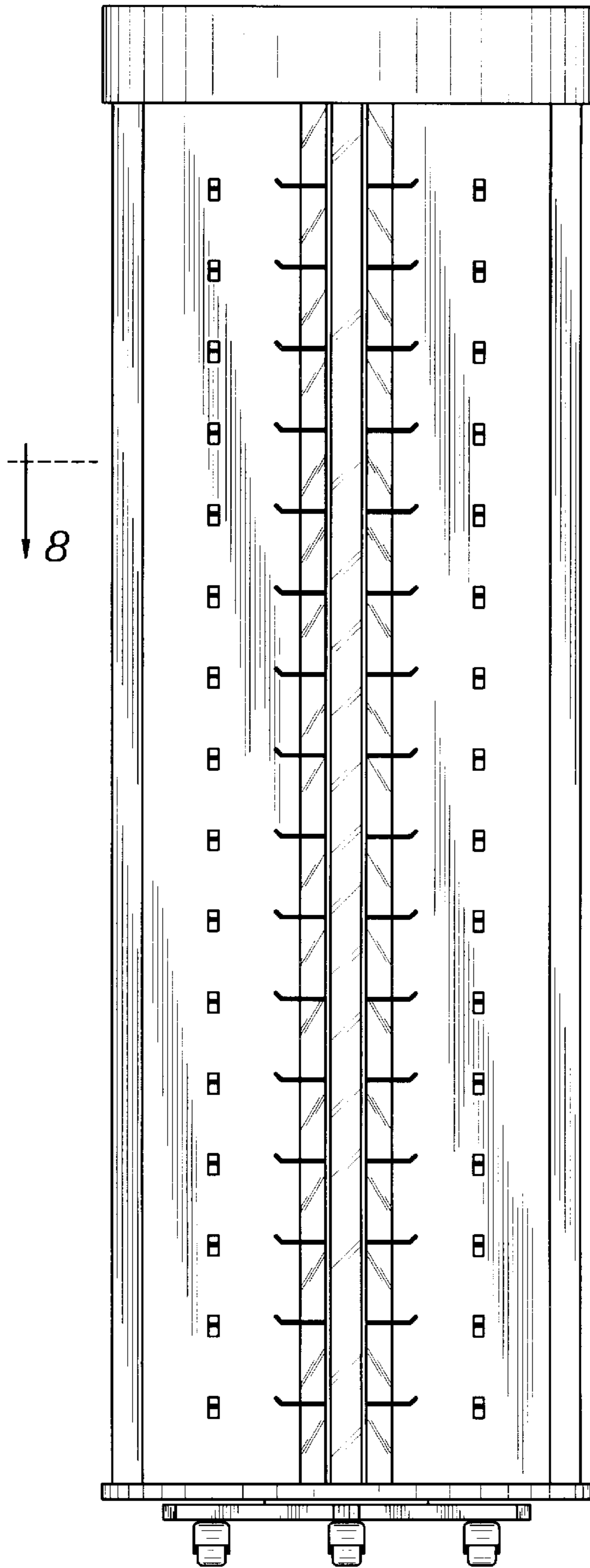

FIG. 1

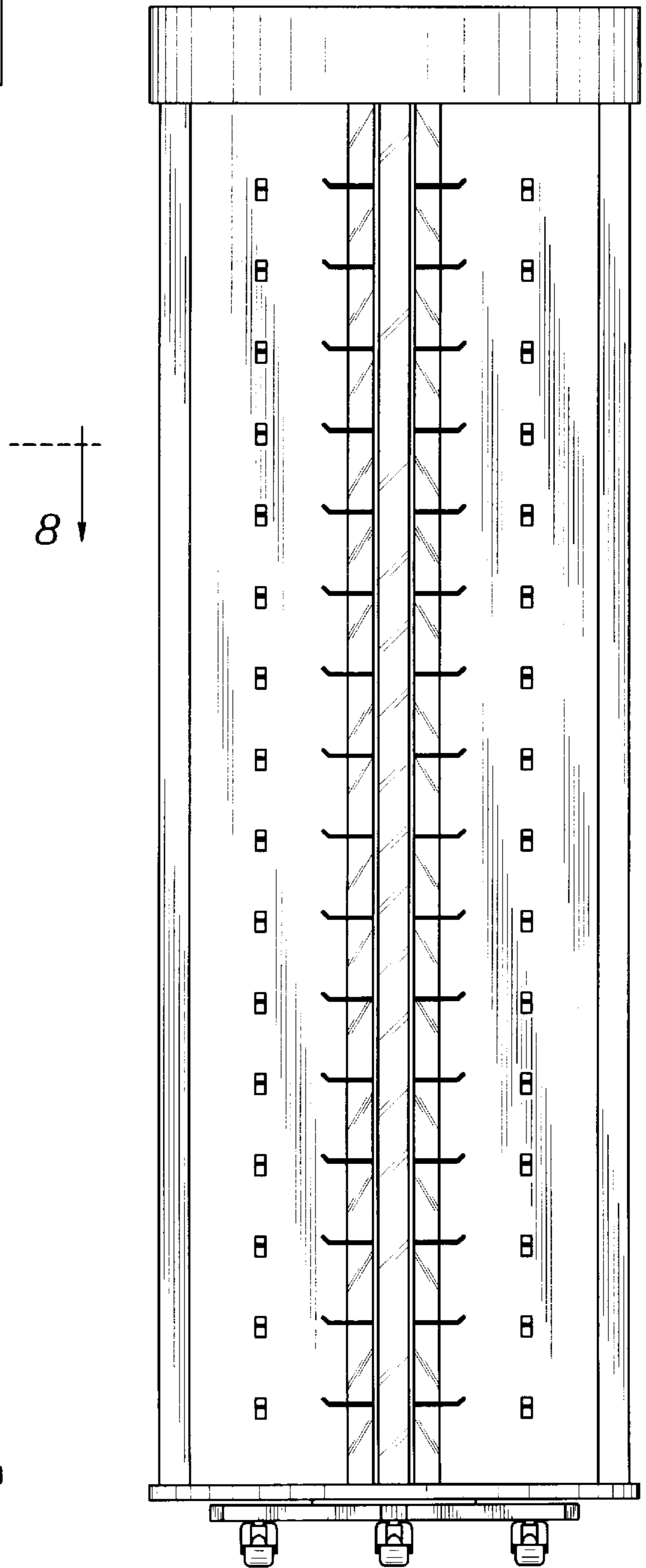

FIG. 2

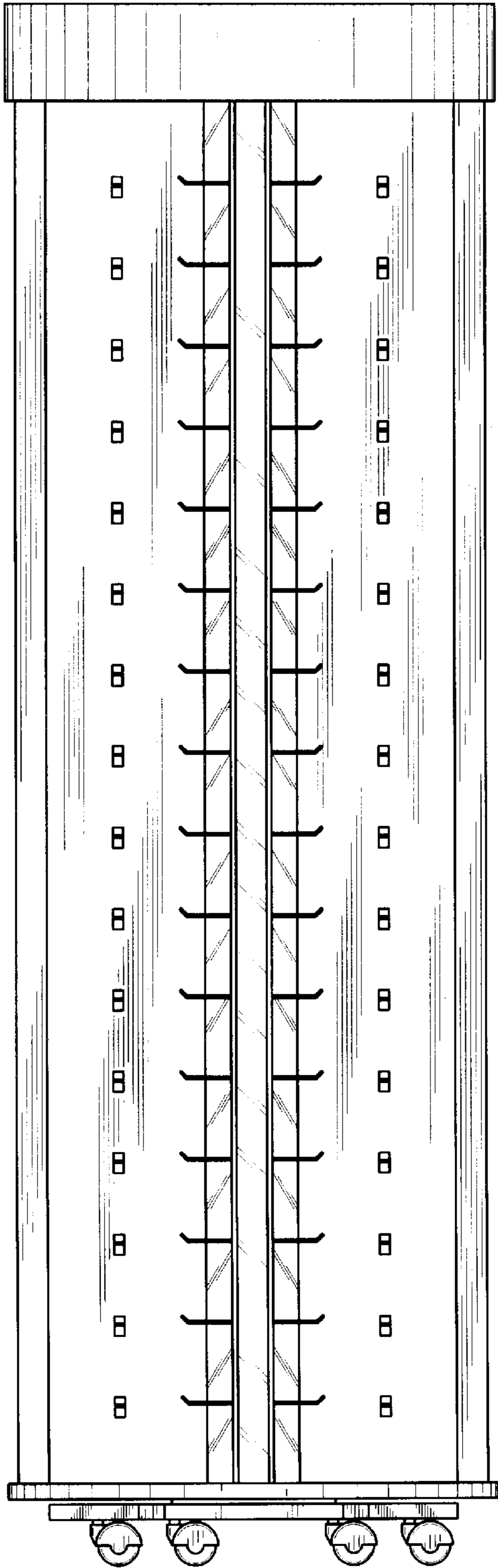

FIG. 3

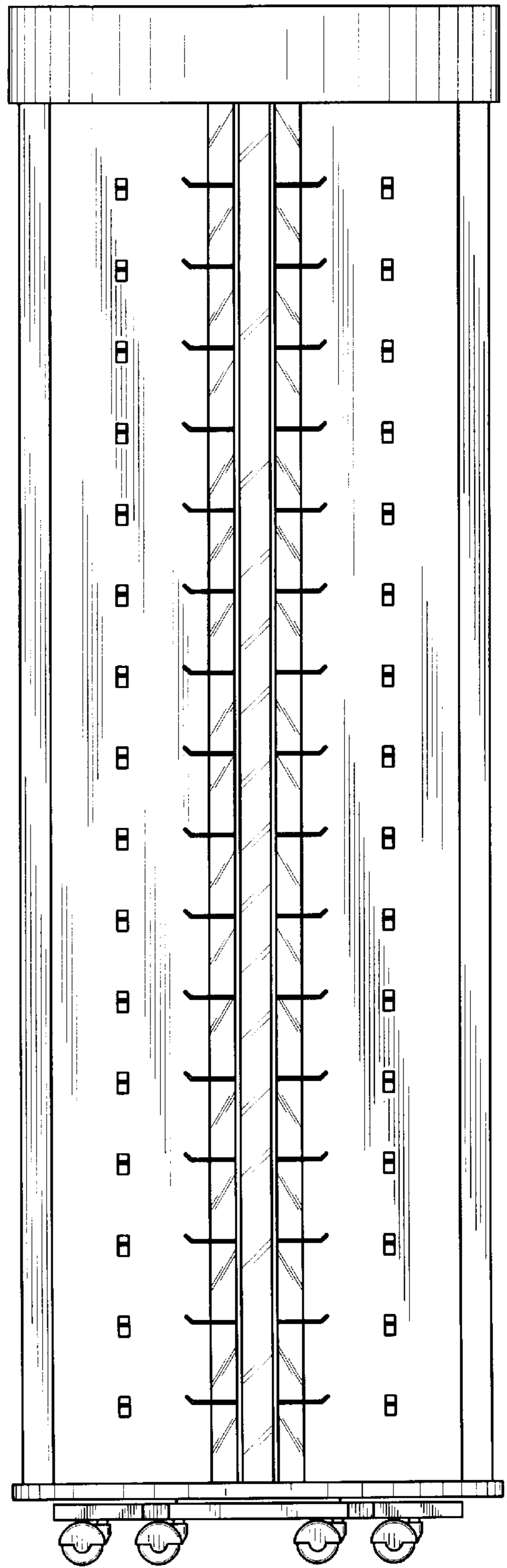

FIG. 4

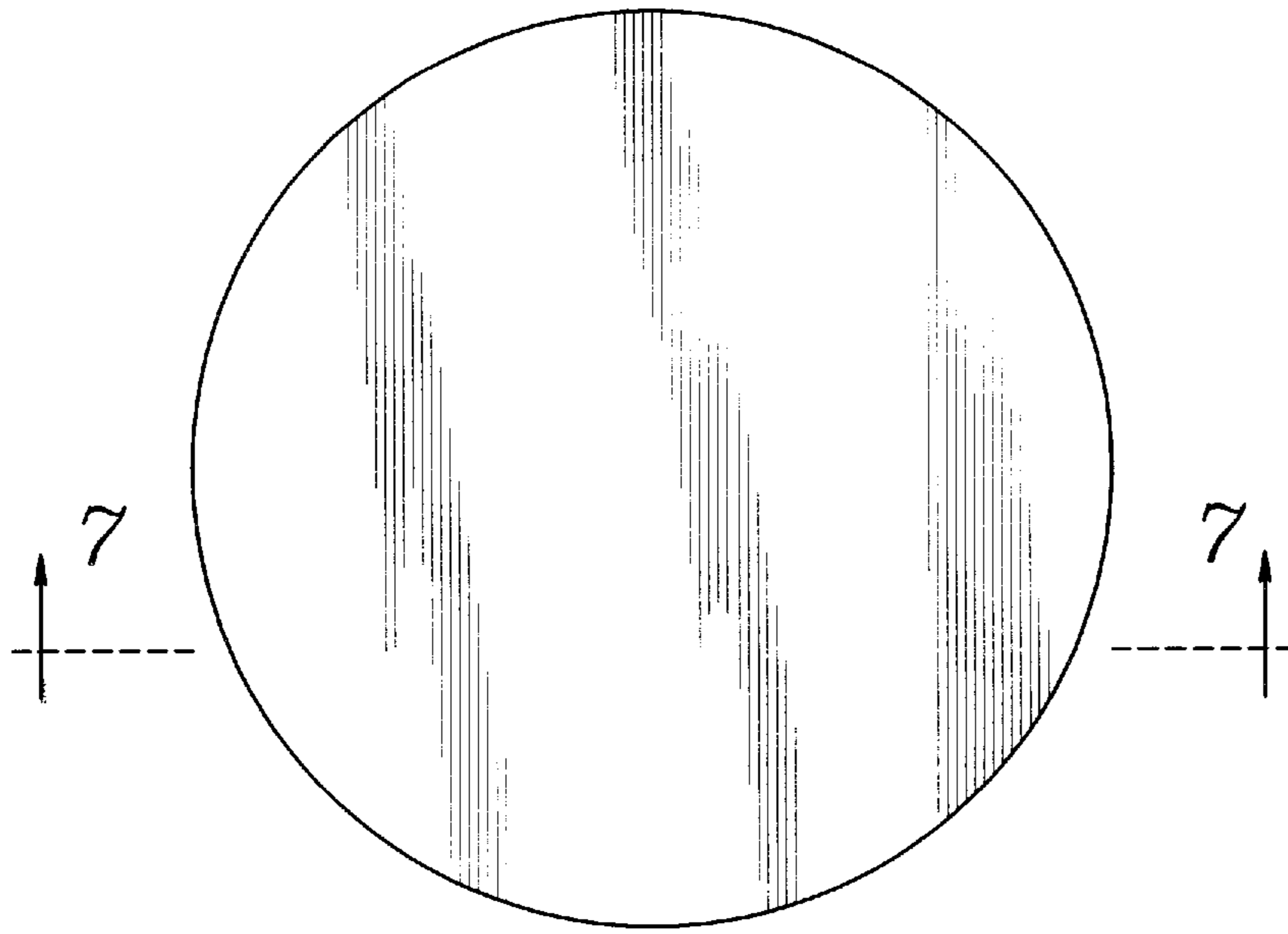

FIG. 5

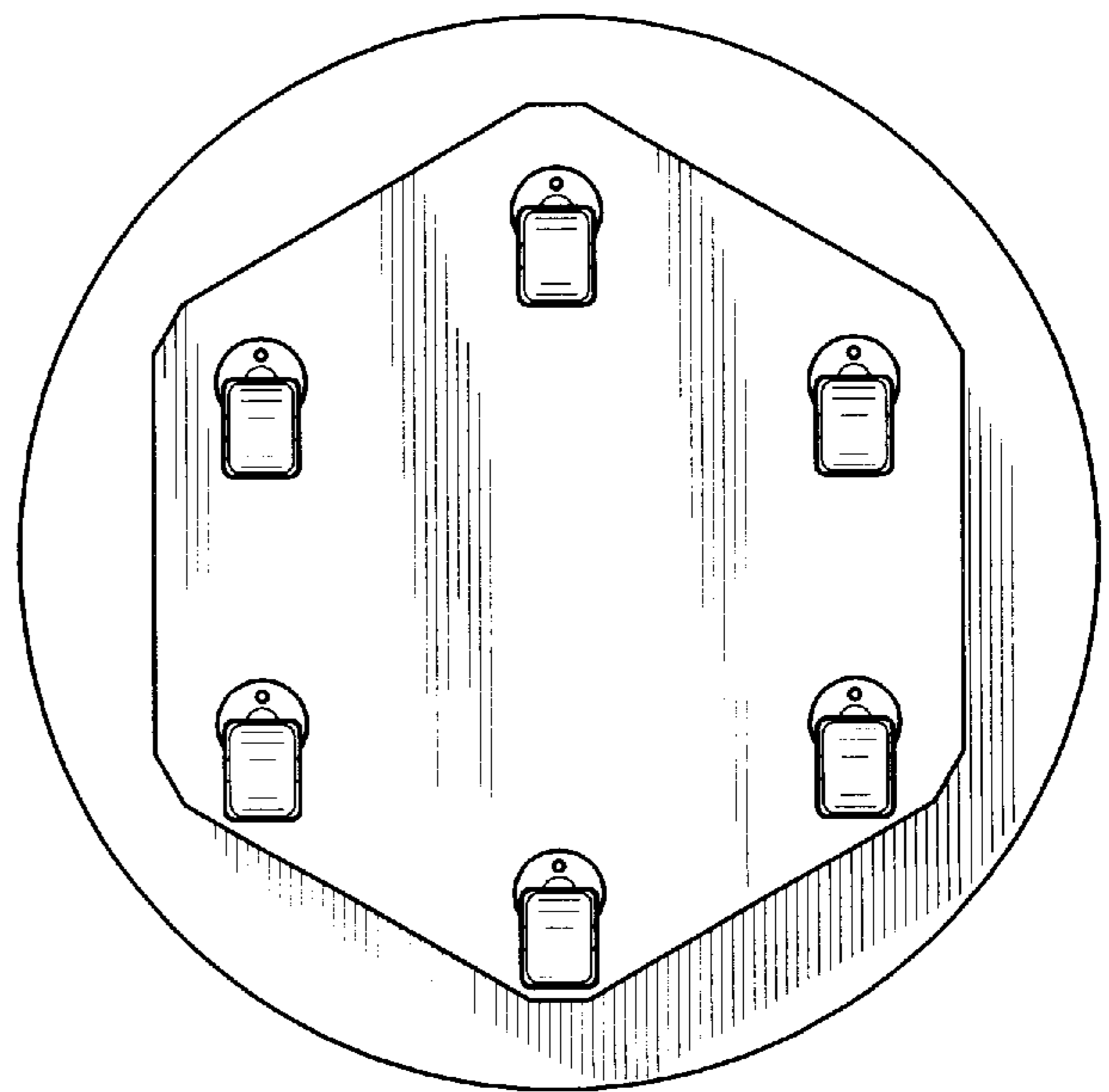

FIG. 6

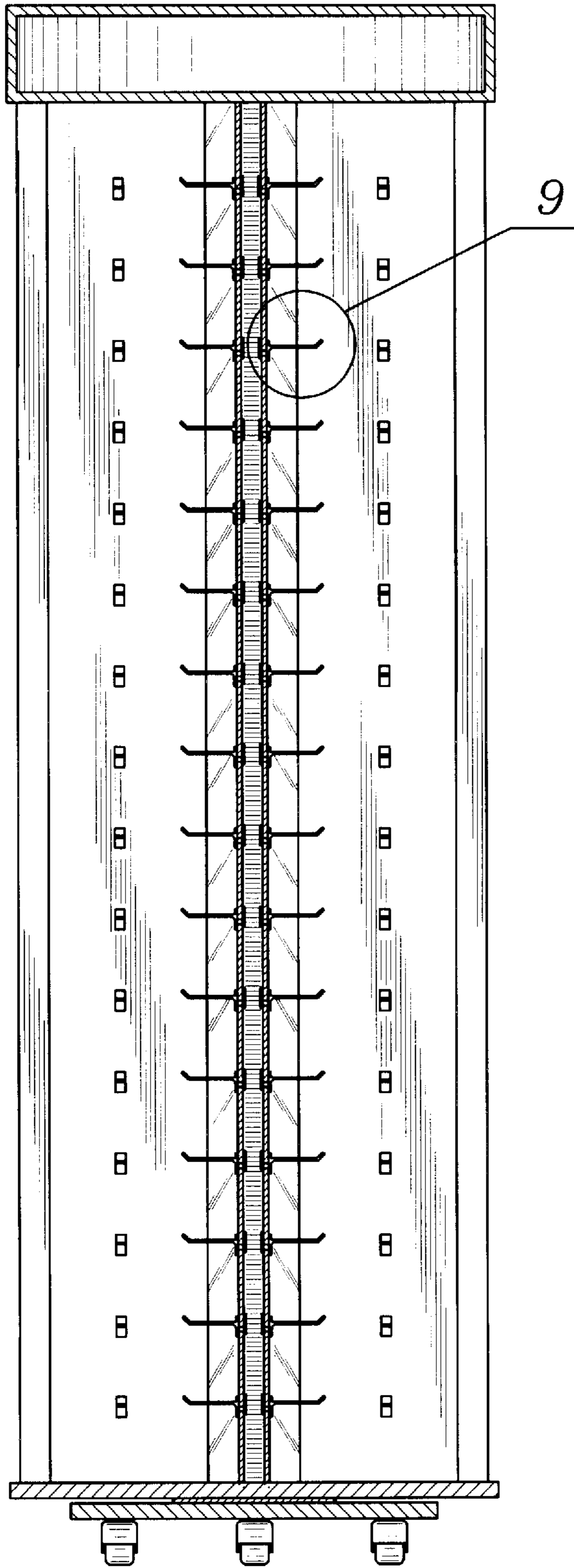

FIG. 7

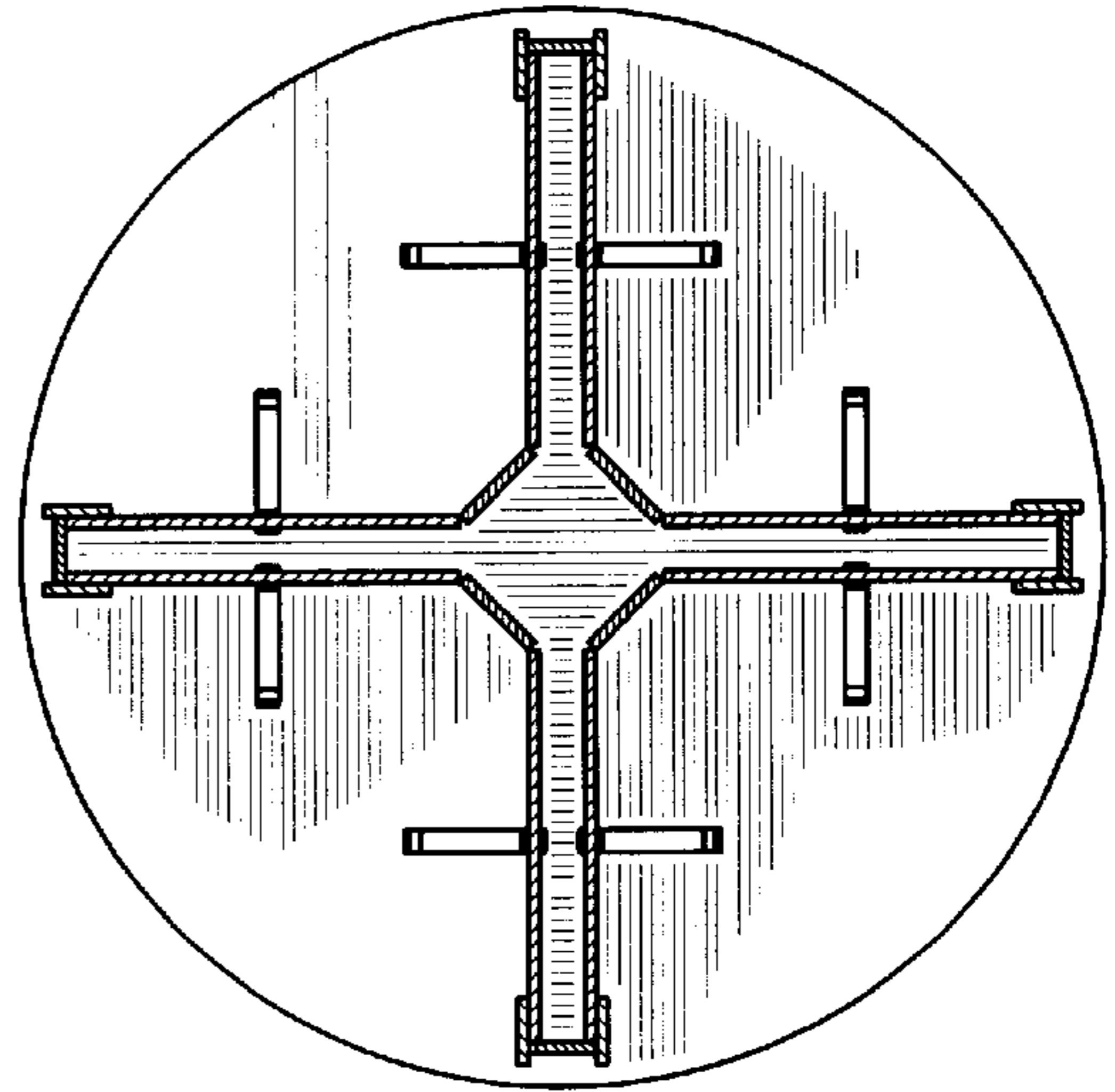

FIG. 8

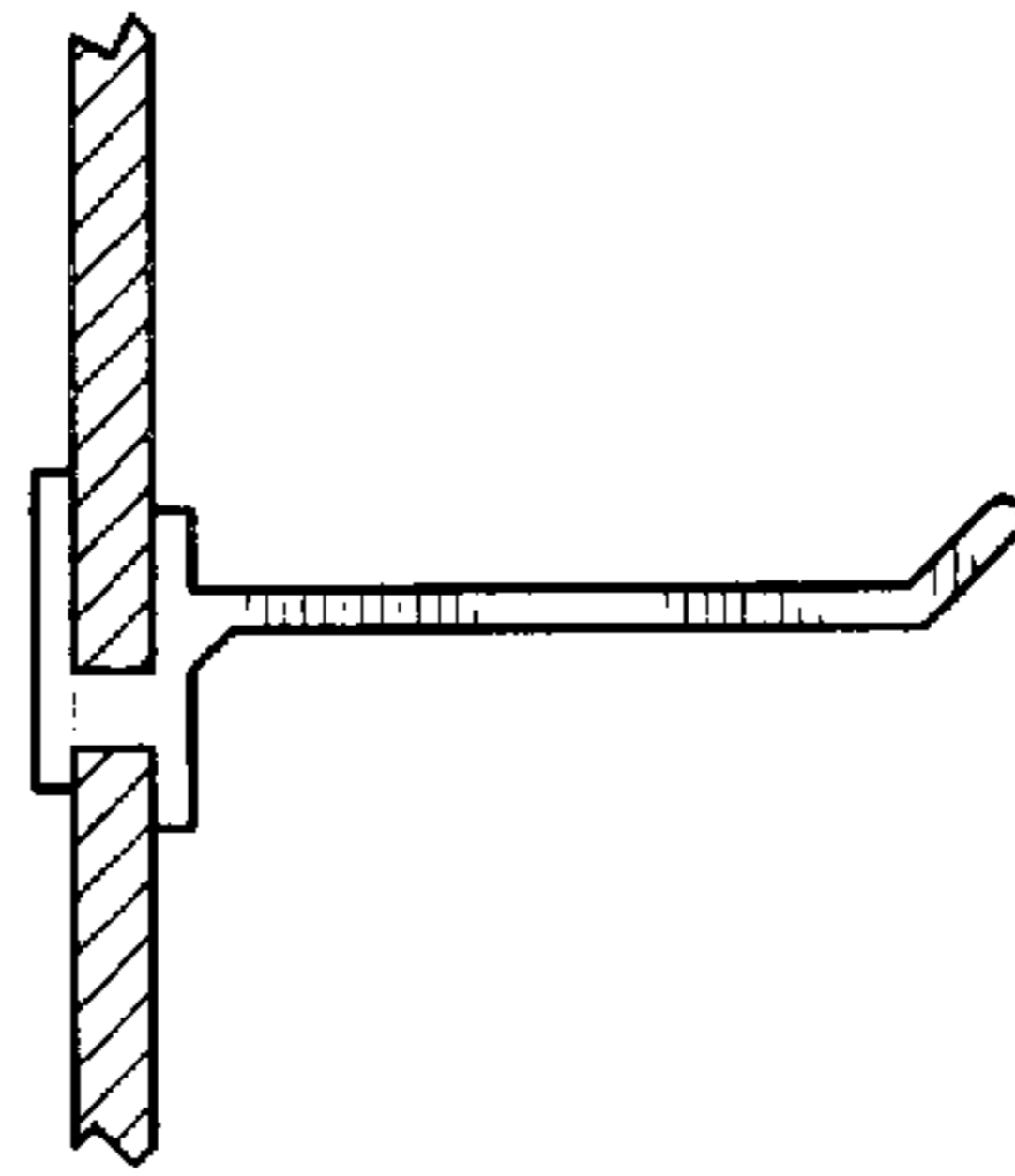

FIG. 9