



US00D401051S

United States Patent [19]
Hamel

[11] **Patent Number: Des. 401,051**

[45] **Date of Patent: **Nov. 17, 1998**

[54] **SHOE UPPER**

D. 371,898 7/1996 Hatfield D2/970
4,222,183 9/1980 Haddox 36/114

[75] Inventor: **Stephen C. Hamel**, Upland, Calif.

[73] Assignee: **Hawe Yue, Inc.**, Covina, Calif.

[**] Term: **14 Years**

Primary Examiner—Louis S. Zarfaz
Assistant Examiner—Gregory Andoll
Attorney, Agent, or Firm—Townsend and Townsend and Crew; Guy W. Chambers

[21] Appl. No.: **84,422**

[57] **CLAIM**

[22] Filed: **Mar. 3, 1998**

The ornamental design for a shoe upper, as shown and described.

[51] **LOC (6) Cl.** **02-04**

[52] **U.S. Cl.** **D2/970; D2/969**

[58] **Field of Search** D2/969, 970, 902,
D2/907, 908, 910-912, 944; 36/83, 89,
102, 103, 114, 116, 45, 50.1

DESCRIPTION

[56] **References Cited**

U.S. PATENT DOCUMENTS

D. 298,283 11/1988 Swett et al. D2/970
D. 356,209 3/1995 Avar D2/970
D. 358,021 5/1995 Vestuti D2/970
D. 362,953 10/1995 Greene D2/970

FIG. 1 is a left elevation view of the shoe upper;
FIG. 2 is a right elevation view of the shoe upper;
FIG. 3 is a front elevation view of the shoe upper;
FIG. 4 is a rear elevation view of the shoe upper; and,
FIG. 5 is a top view of the shoe upper.

The broken line showing of the sole in the figures is for illustrative purposes only and forms no part of the claimed design.

1 Claim, 2 Drawing Sheets

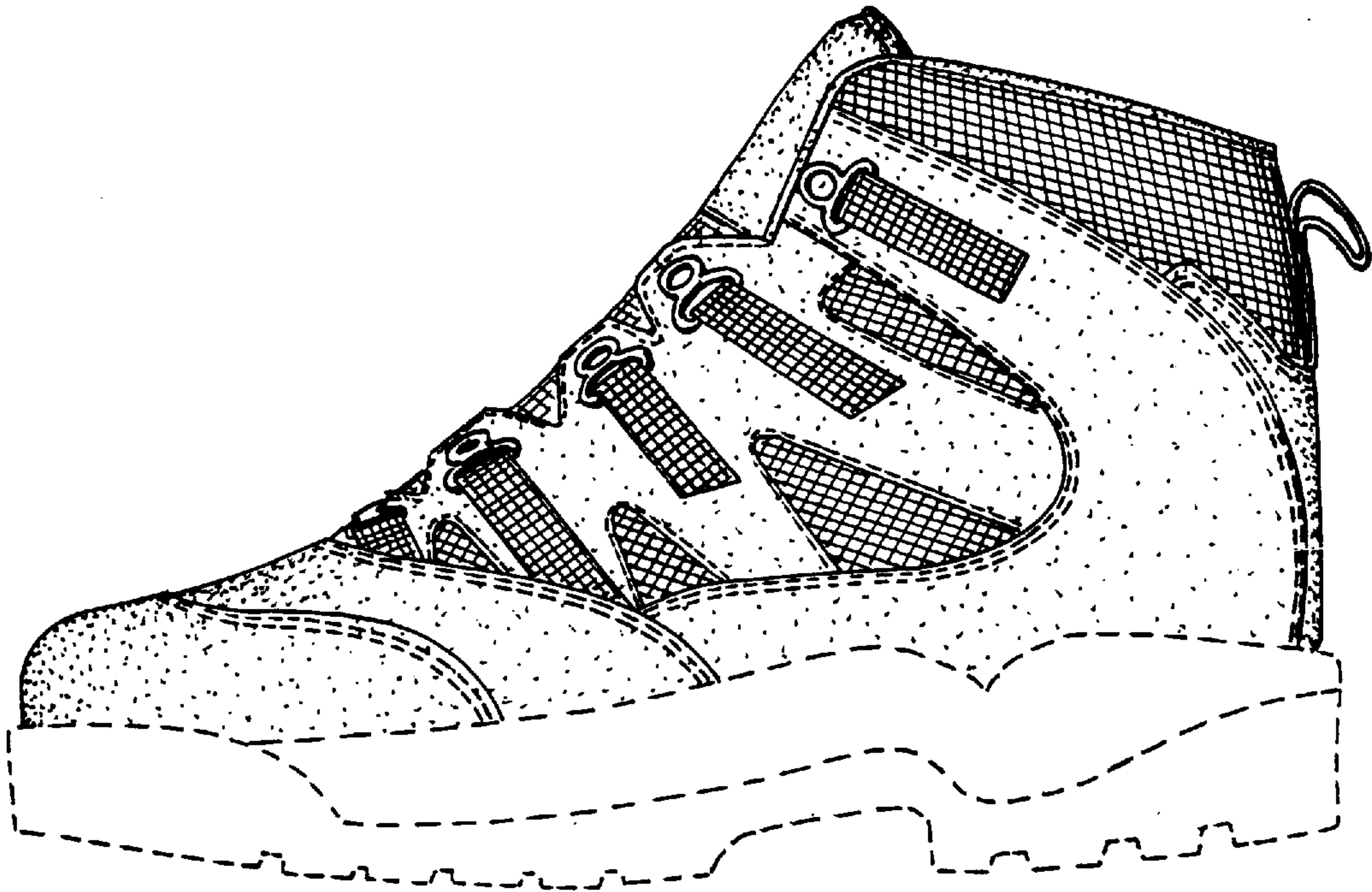

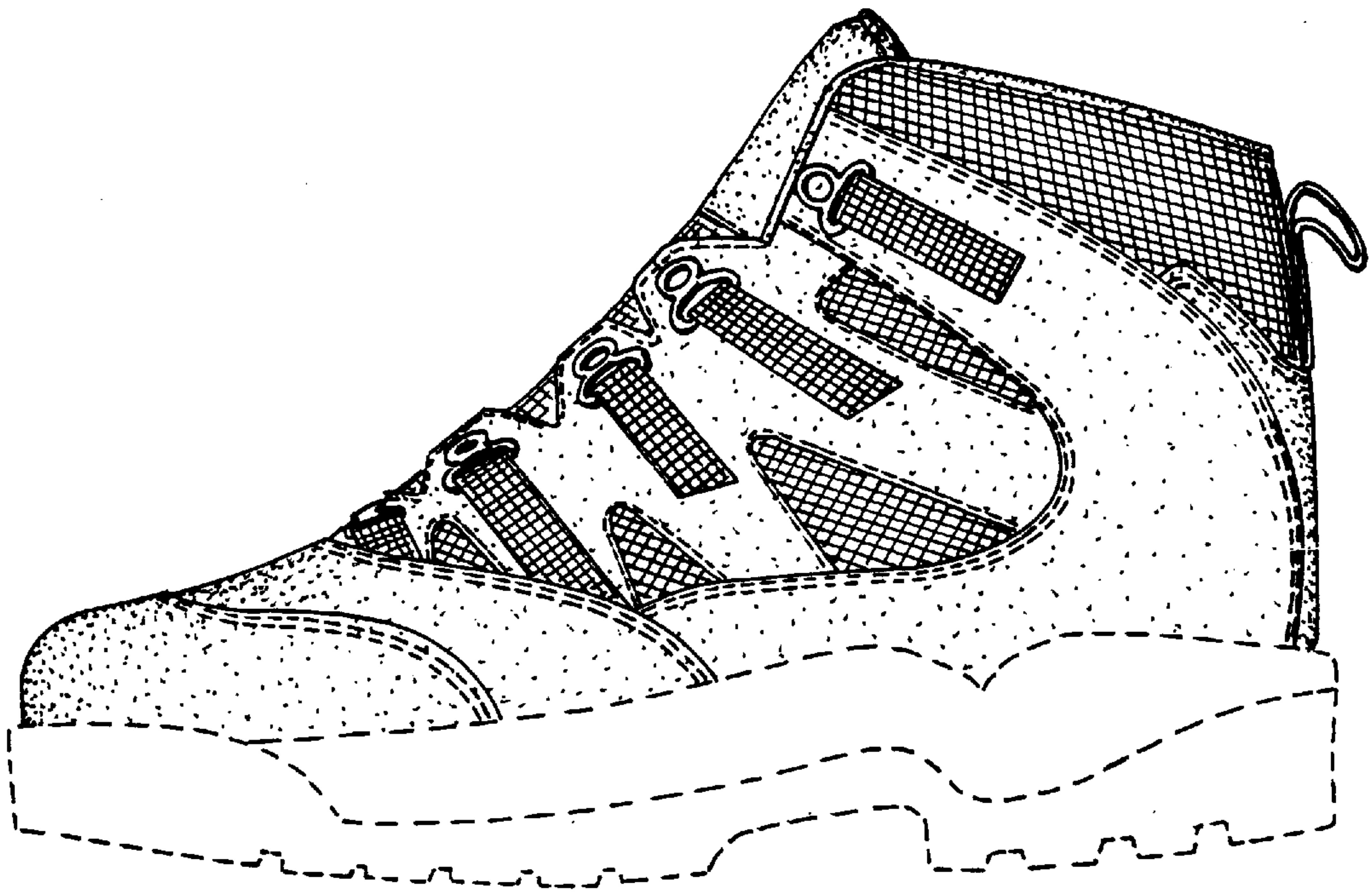

FIG. 1.

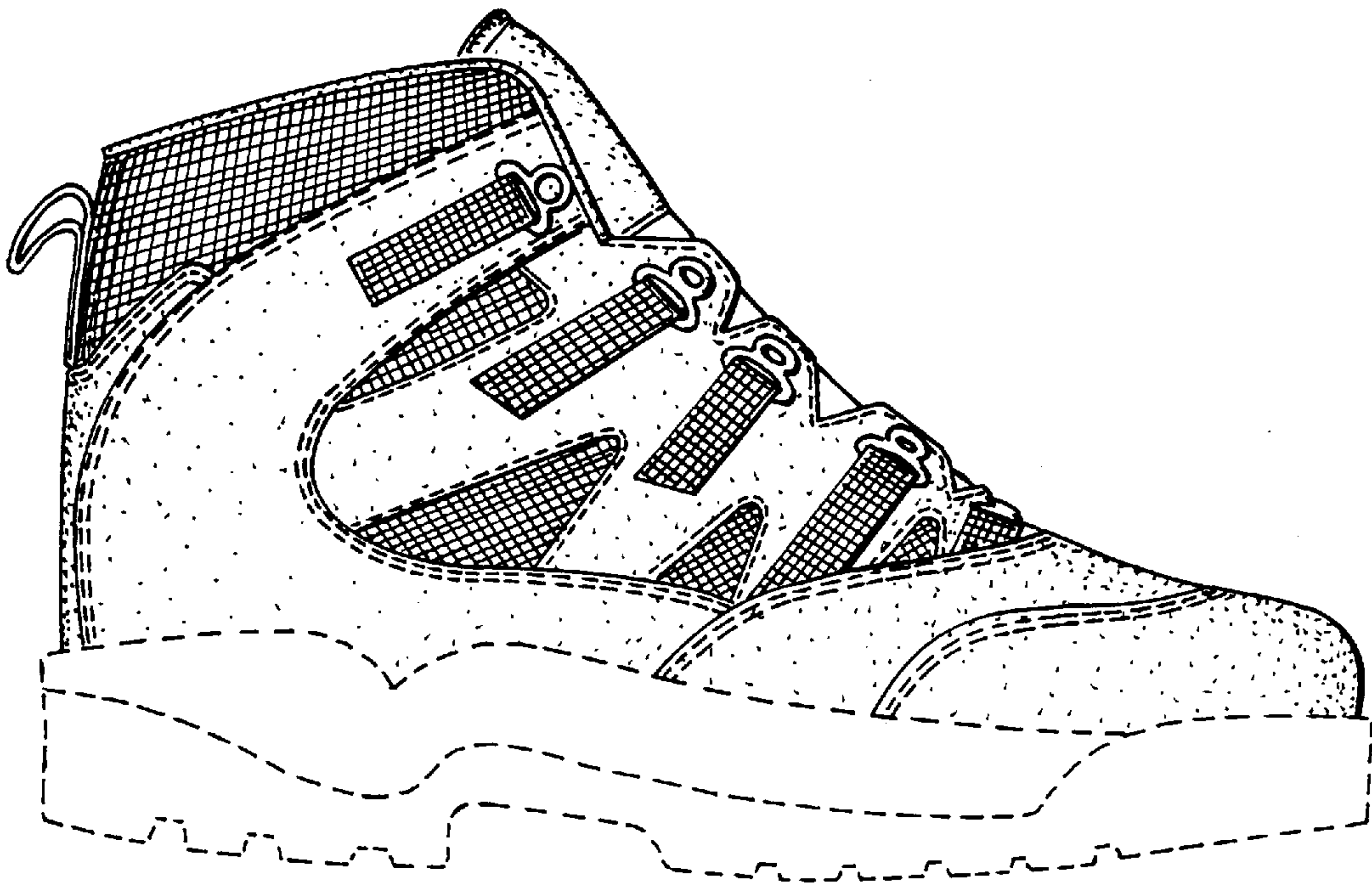

FIG. 2.

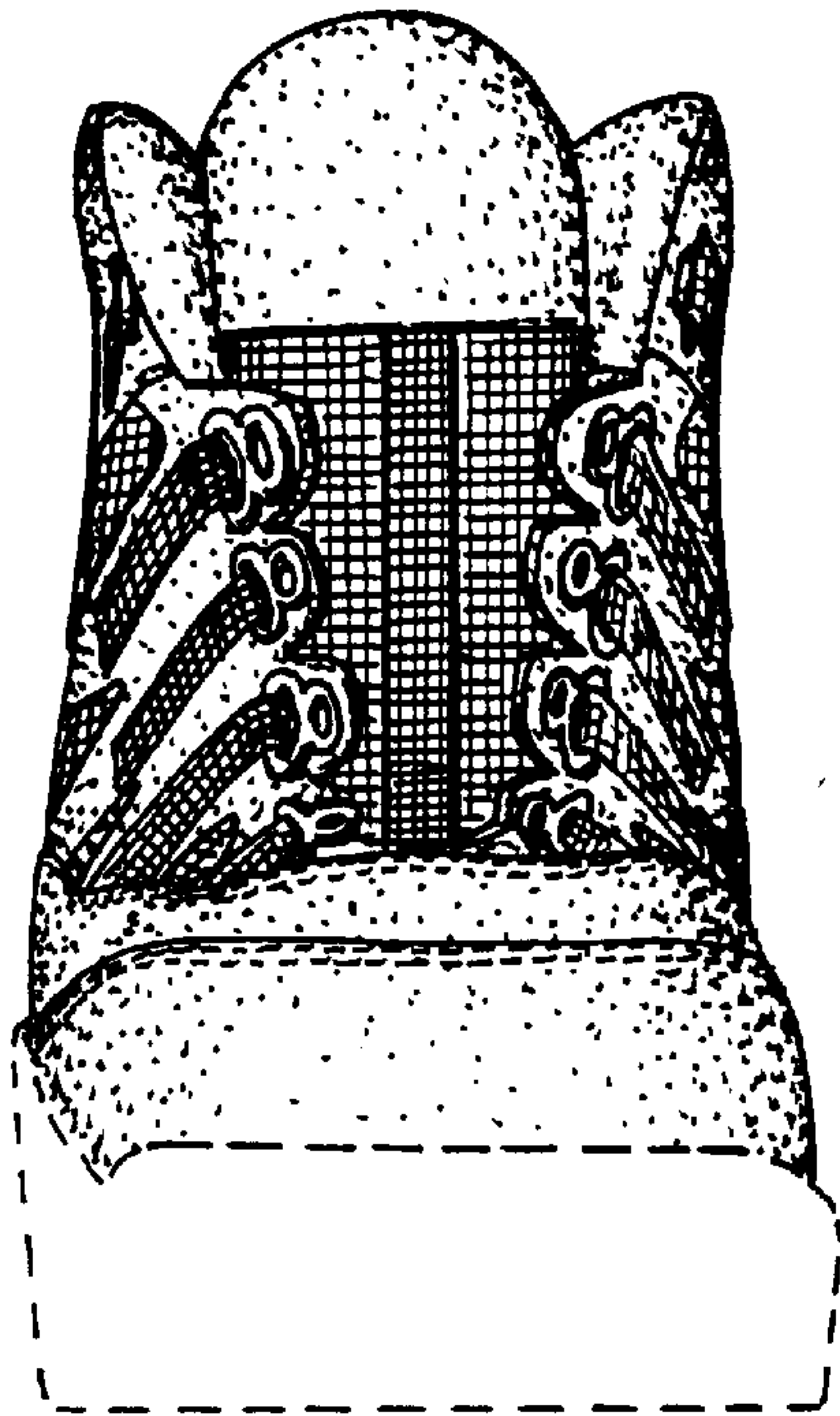

FIG. 3.

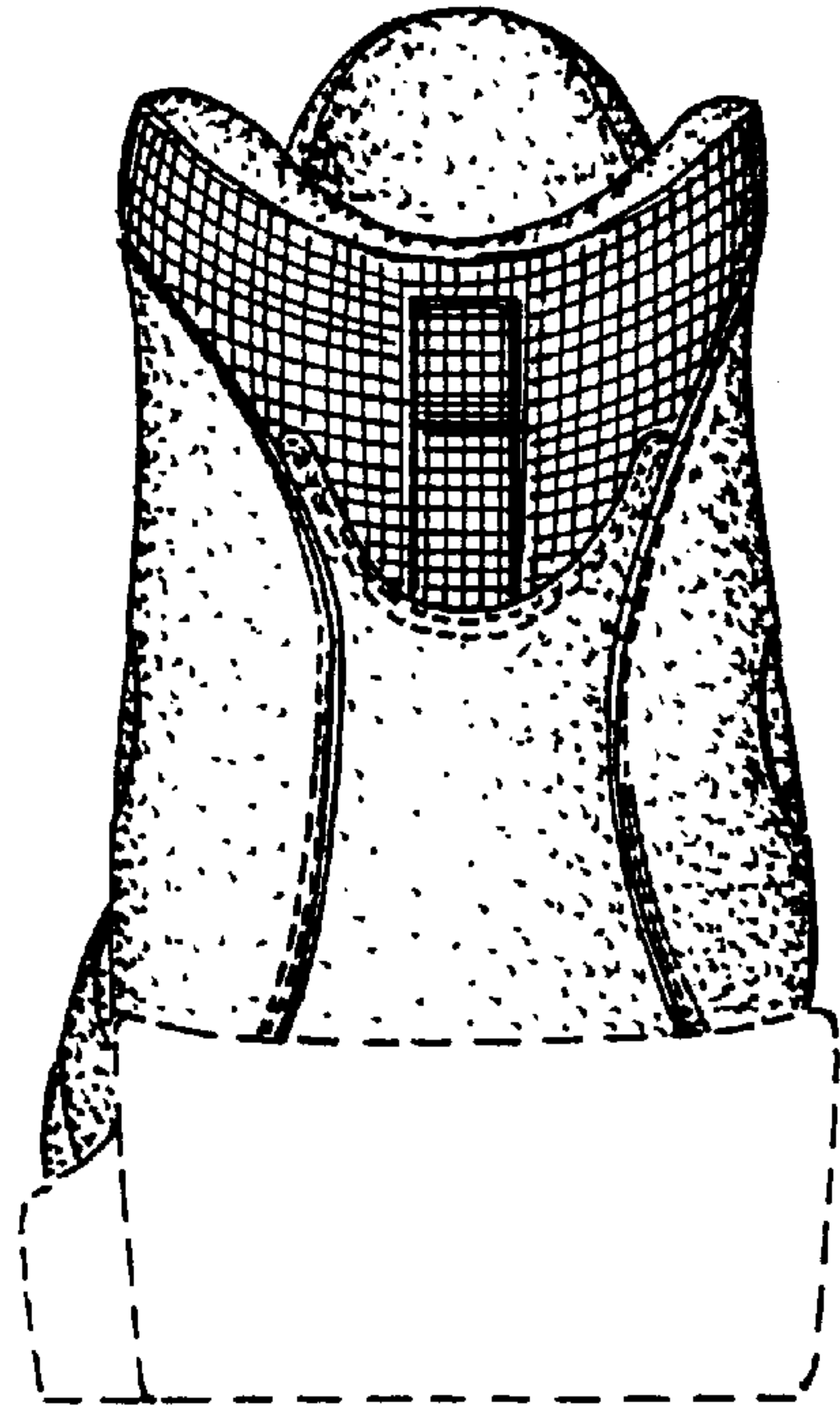

FIG. 4.

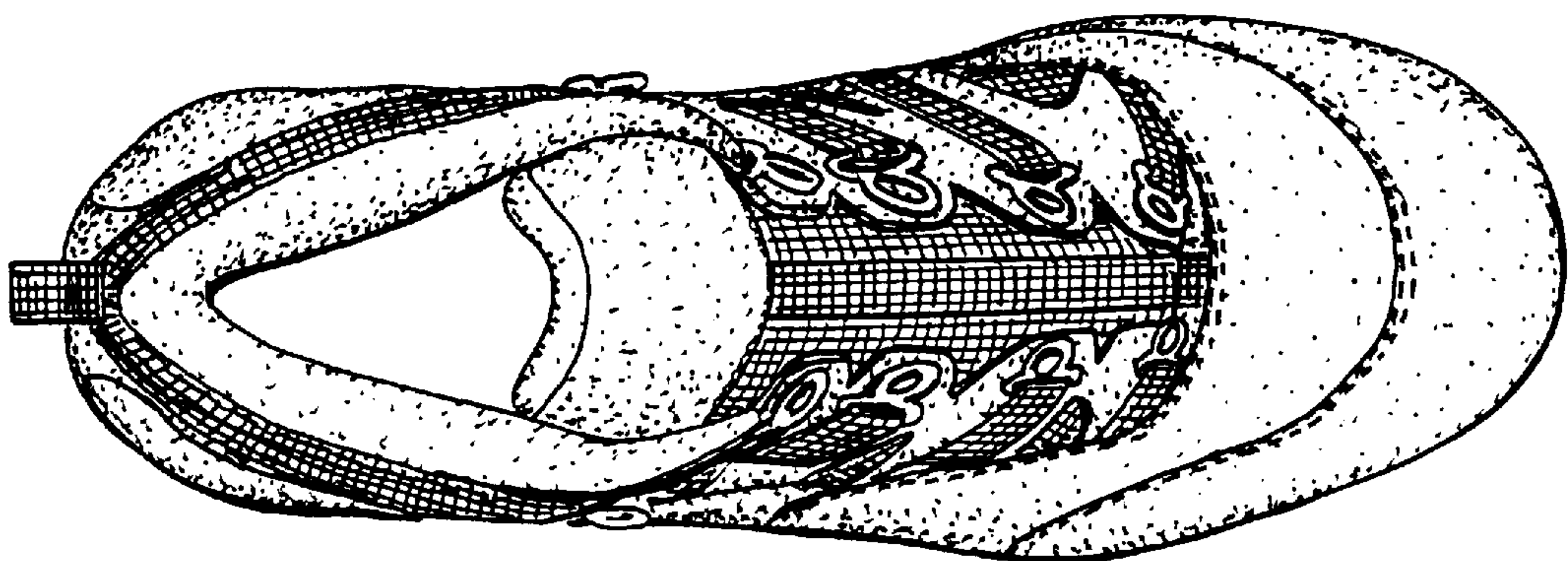

FIG. 5.