



US00D401050S

United States Patent [19] Greenberg

[11] **Patent Number: Des. 401,050**

[45] **Date of Patent: **Nov. 17, 1998**

[54] **SHOE UPPER**

2,889,639	6/1959	Rudine	36/11.5
3,890,725	6/1975	Lea et al.	36/11.5
4,300,256	11/1981	Laganas	36/11.5

[75] Inventor: **Robert Y. Greenberg**, Manhattan Beach, Calif.

[73] Assignee: **Skechers U.S.A., Inc.**, Manhattan Beach, Calif.

[**] Term: **14 Years**

[21] Appl. No.: **75,924**

[22] Filed: **Aug. 29, 1997**

[51] **LOC (6) Cl.** **02-04**

[52] **U.S. Cl.** **D2/969; D2/916; D2/919**

[58] **Field of Search** **D2/916, 919, 927, D2/969; 36/11.5, 11, 83, 102, 112, 113, 3 R, 3 B, 3 A**

[56] **References Cited**

U.S. PATENT DOCUMENTS

1,973,292 9/1934 Littell et al. 36/11.5

Primary Examiner—Doris V. Coles
Attorney, Agent, or Firm—Marshall A. Lerner; Marvin H. Kleinberg; Kleinberg & Lerner LLP

[57] **CLAIM**

The ornamental design for a shoe upper, as shown.

DESCRIPTION

FIG. 1 is a right-side elevational view of the shoe upper showing my new design; The broken line showing a shoe outsole is for environmental purposes only and forms no part of the claimed invention; FIG. 2 is top plan view of the shoe upper showing my new design; FIG. 3 is a left side elevational view thereof; FIG. 4 is a front elevational view thereof; and, FIG. 5 is a rear elevational view thereof.

1 Claim, 2 Drawing Sheets

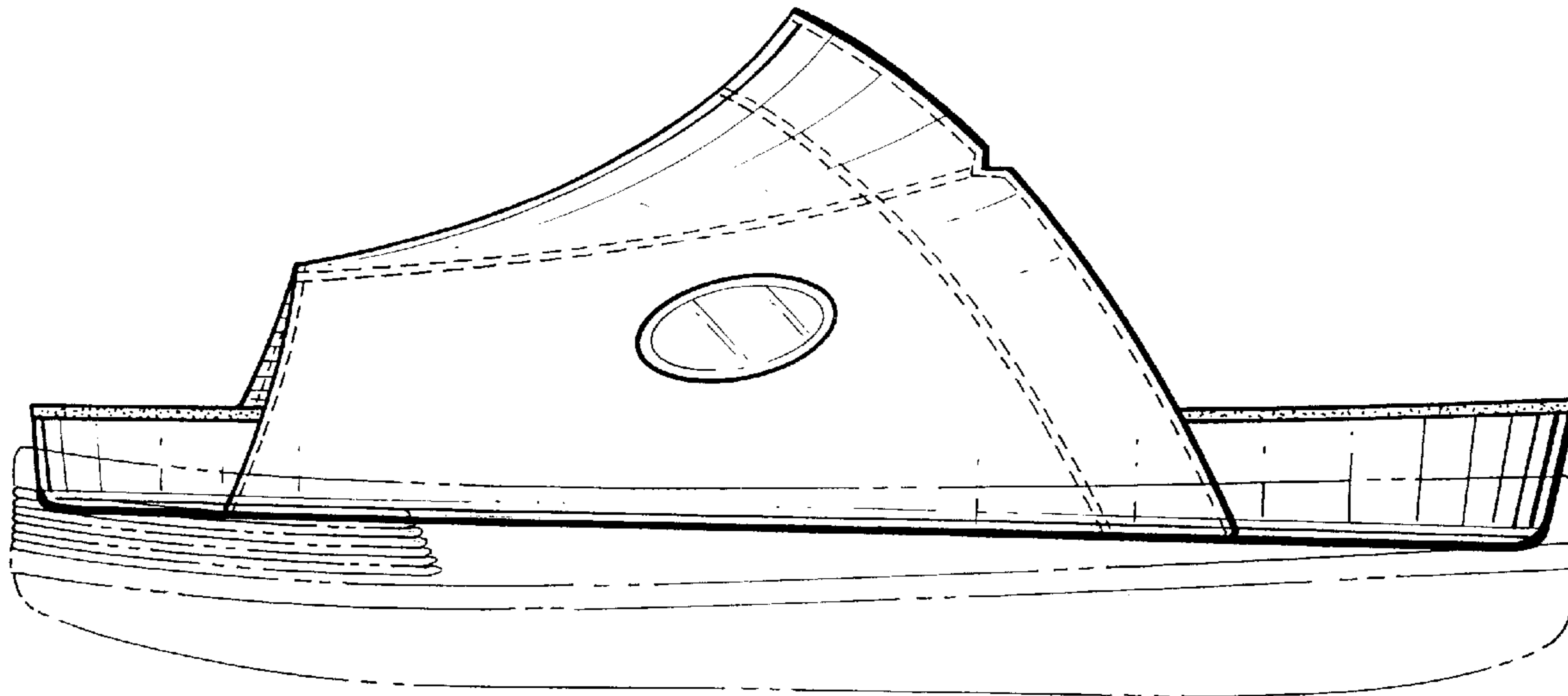

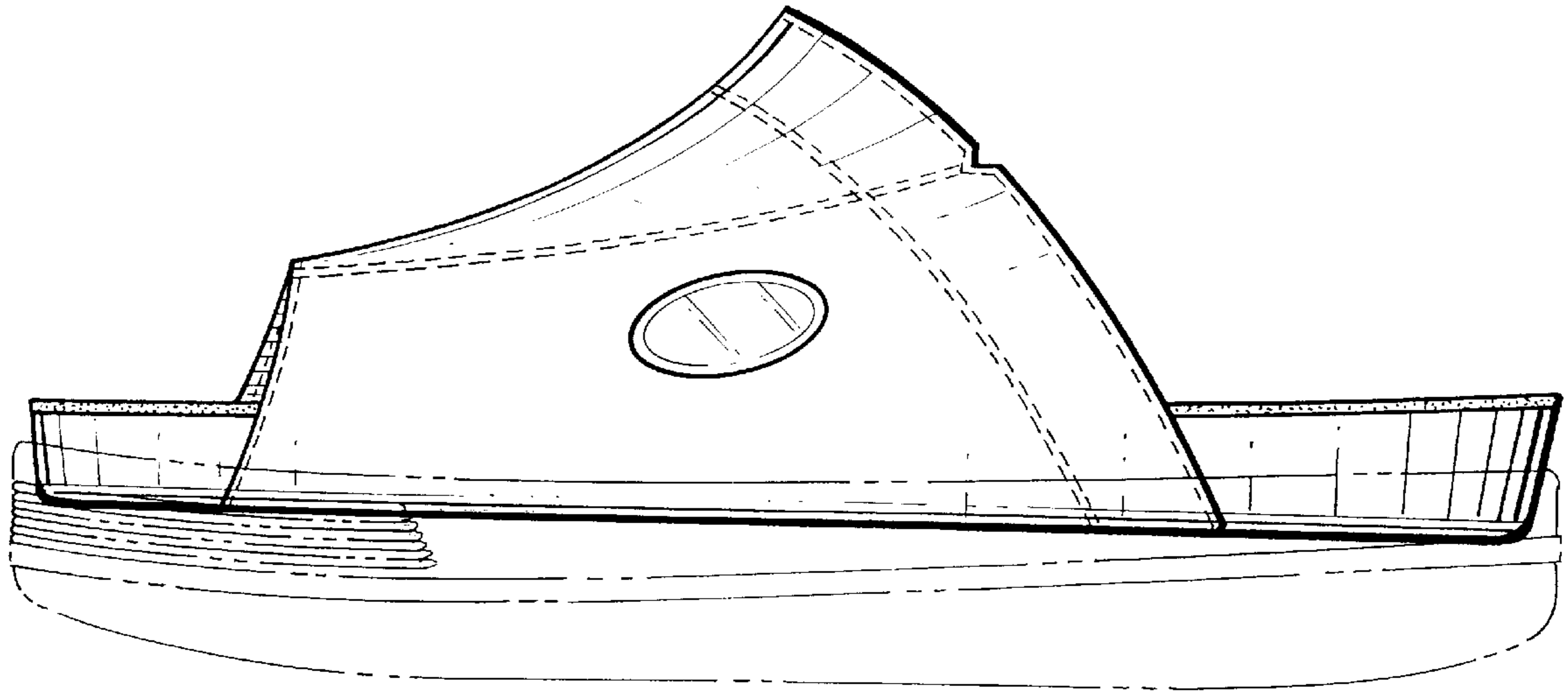

Fig. 1.

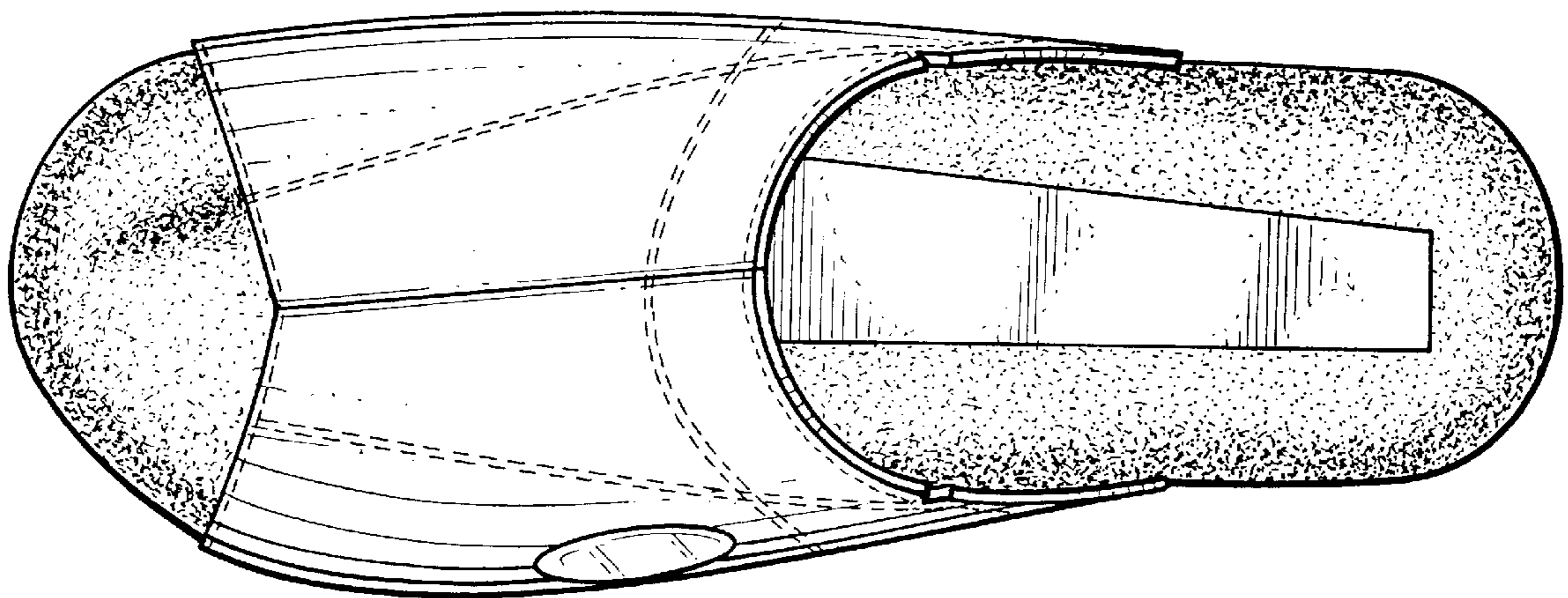

Fig. 2.

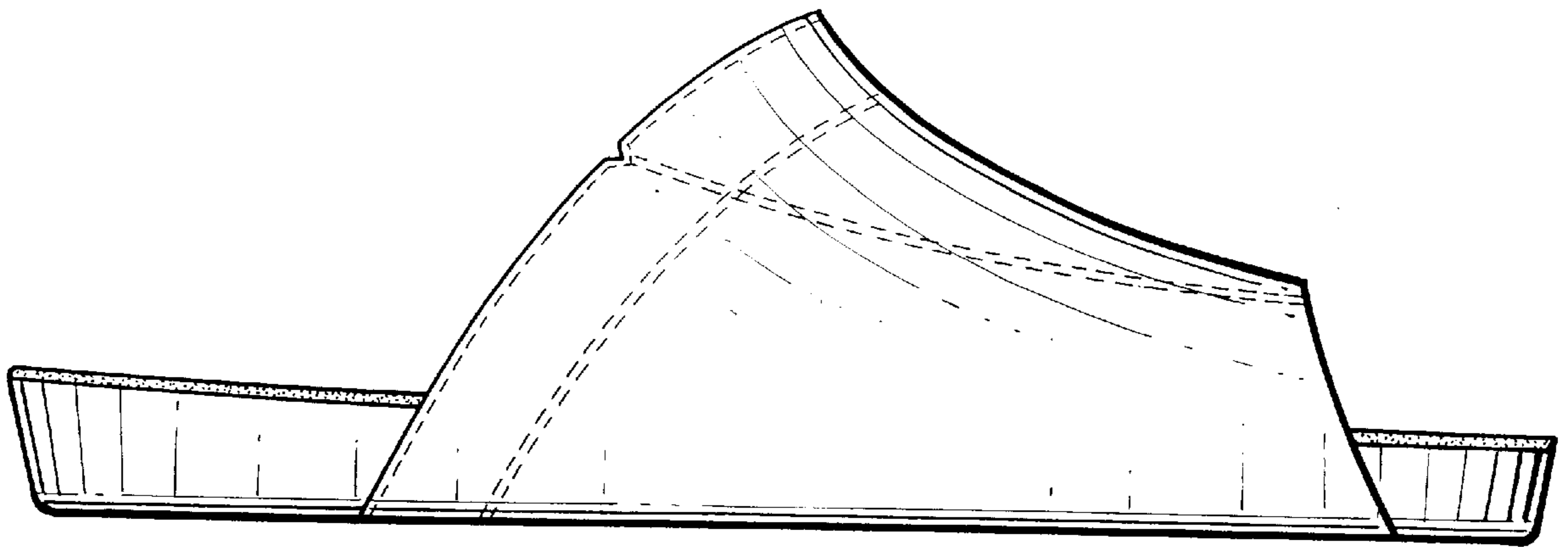

Fig. 3.

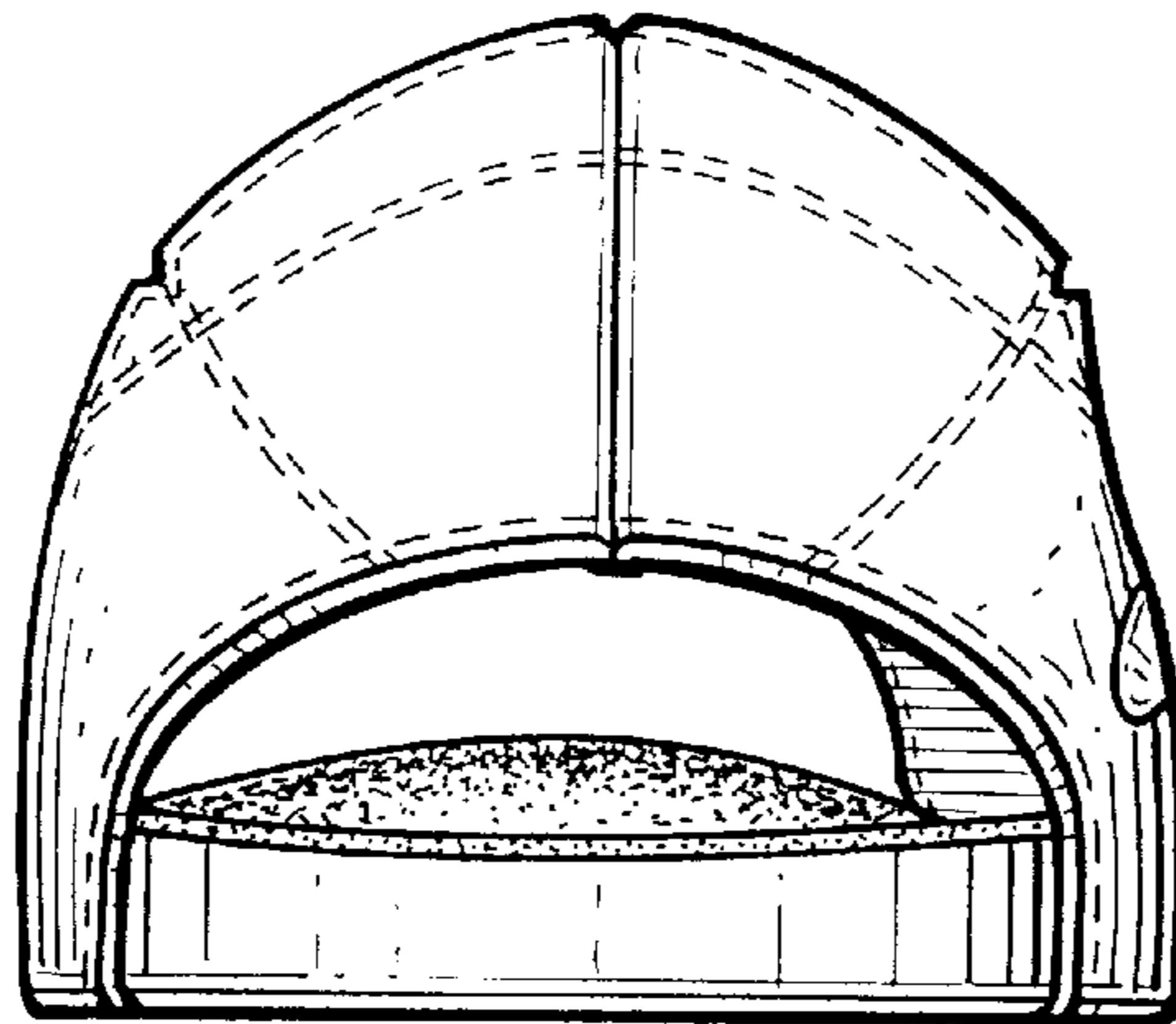

Fig. 4.

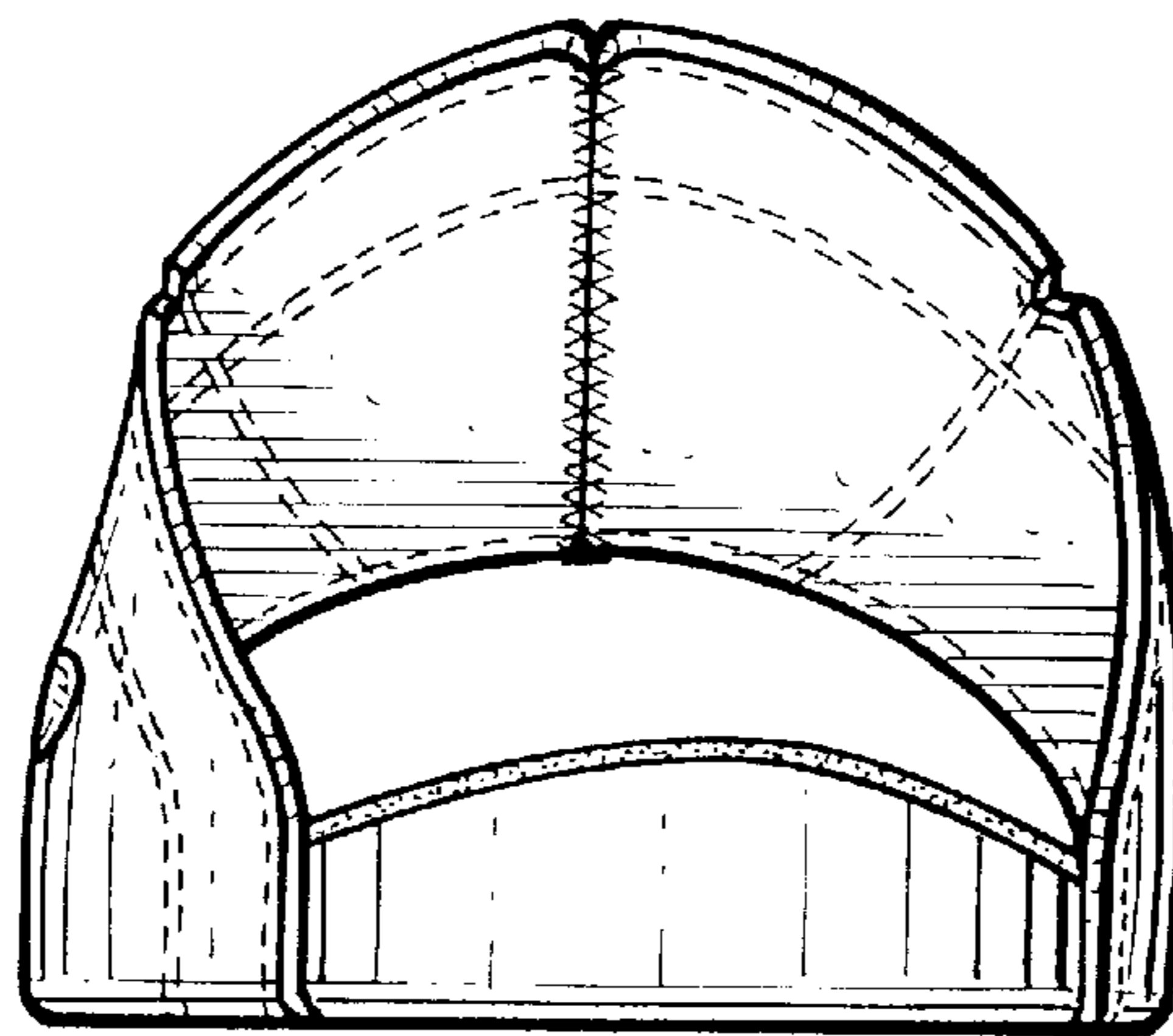

Fig. 5.