



US00D401044S

United States Patent [19] Heine

[11] Patent Number: **Des. 401,044**

[45] Date of Patent: ****Nov. 17, 1998**

[54] **SOLE FOR A GOLF SHOE**

[76] Inventor: **Alan J. Heine**, 4069 Ridge St., Fair Oaks, Calif. 95628

[**] Term: **14 Years**

[21] Appl. No.: **58,586**

[22] Filed: **Aug. 19, 1996**

[51] **LOC (6) Cl.** **02-04**

[52] **U.S. Cl.** **D2/954; D2/962**

[58] **Field of Search** D2/897, 902, 906, D2/908, 914, 916, 919, 946-960, 962, 964; D12/147; 36/85, 101, 103, 104, 106, 113-115, 124, 126, 127-130, 3 B, 11.5, 12-15, 22 R, 25 R, 30 R, 32 R, 32 A, 33, 172

[56] **References Cited**

U.S. PATENT DOCUMENTS

D. 232,200	7/1974	Inohara	D2/906
D. 344,621	3/1994	Pereira, Sr.	D2/909
D. 368,157	3/1996	Erickson	D2/962
D. 376,683	12/1996	Gaudio et al.	D2/954
1,870,751	8/1932	Reach	.	
2,078,626	4/1937	Bauer	.	
2,179,942	11/1939	Lyne	.	
2,847,769	8/1958	Schlesinger	.	
4,149,324	4/1979	Lesser et al.	.	
4,161,829	7/1979	Wayser	.	
4,407,079	10/1983	Chiroff	.	
4,524,531	6/1985	VanDeripe	.	

4,527,345	7/1985	Lopez Lopez	.
4,559,723	12/1985	Hamy et al.	.
4,748,753	6/1988	Ju	.
4,754,561	7/1988	Dufour	.
4,790,083	12/1988	Dufour	.
4,837,949	6/1989	Dufour	.
4,866,861	9/1989	Noone	.
4,885,851	12/1989	Peterson	.
4,937,954	7/1990	Clement	.
4,989,349	2/1991	Ellis, III	.

FOREIGN PATENT DOCUMENTS

8707480 12/1987 WIPO .

Primary Examiner—Celia Murphy
Attorney, Agent, or Firm—Bernhard Kreten

[57] **CLAIM**

The ornamental design for a sole for a golf shoe, as shown and described.

DESCRIPTION

FIG. 1 is a perspective view of a sole for a golf shoe showing my new design.
FIG. 2 is a left side view thereof;
FIG. 3 is a bottom view thereof;
FIG. 4 is a right side view thereof;
FIG. 5 is a top view thereof;
FIG. 6 is a front view thereof;
FIG. 7 is a rear view thereof; and,
FIG. 8 is a sectional view taken on line 8—8 of FIG. 3.
The broken-line showing of environmental structure in FIGS. 1, 2, 4 and 6 through 8 are for illustrative purposes only and form no part of the claimed design.

1 Claim, 2 Drawing Sheets

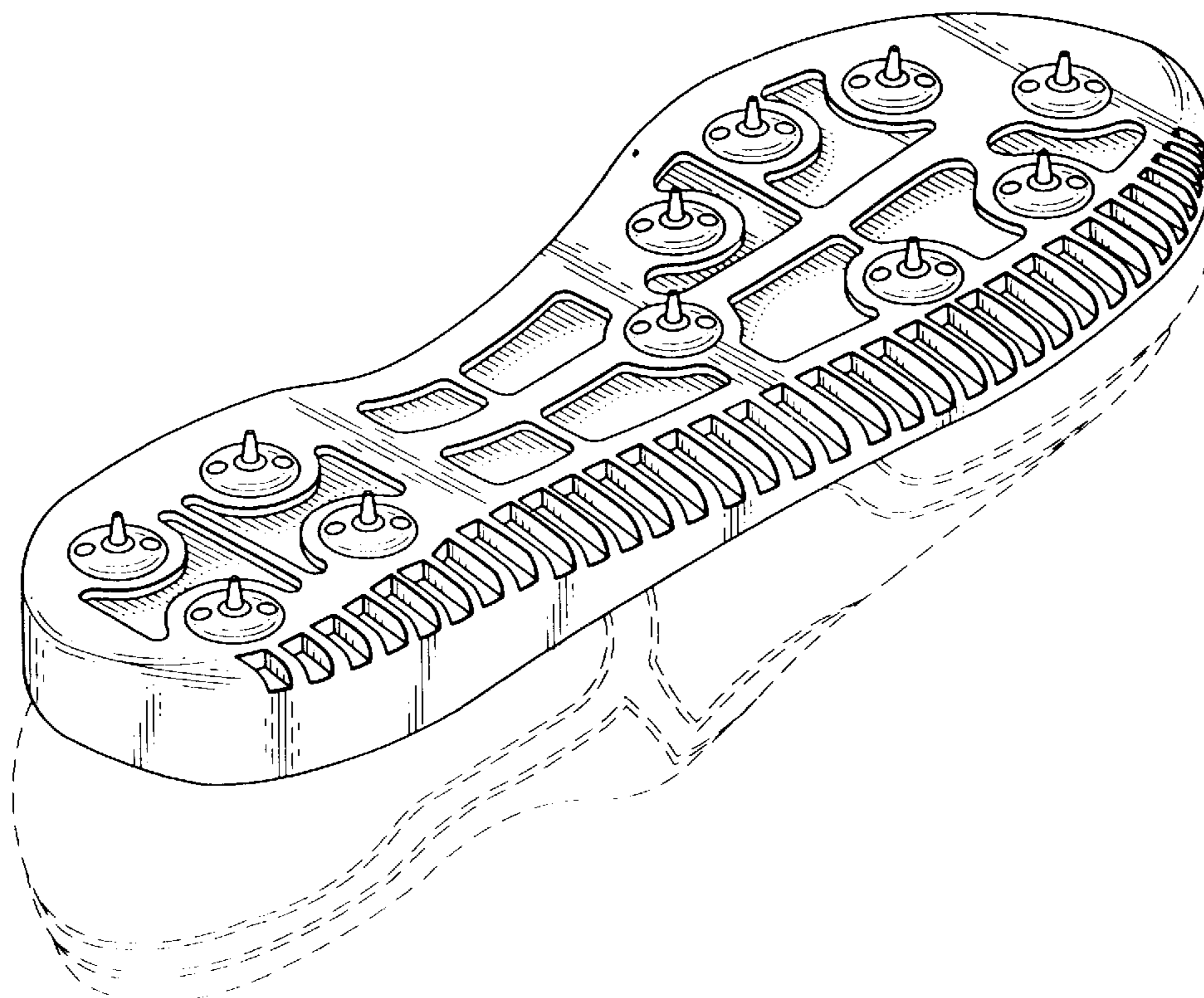

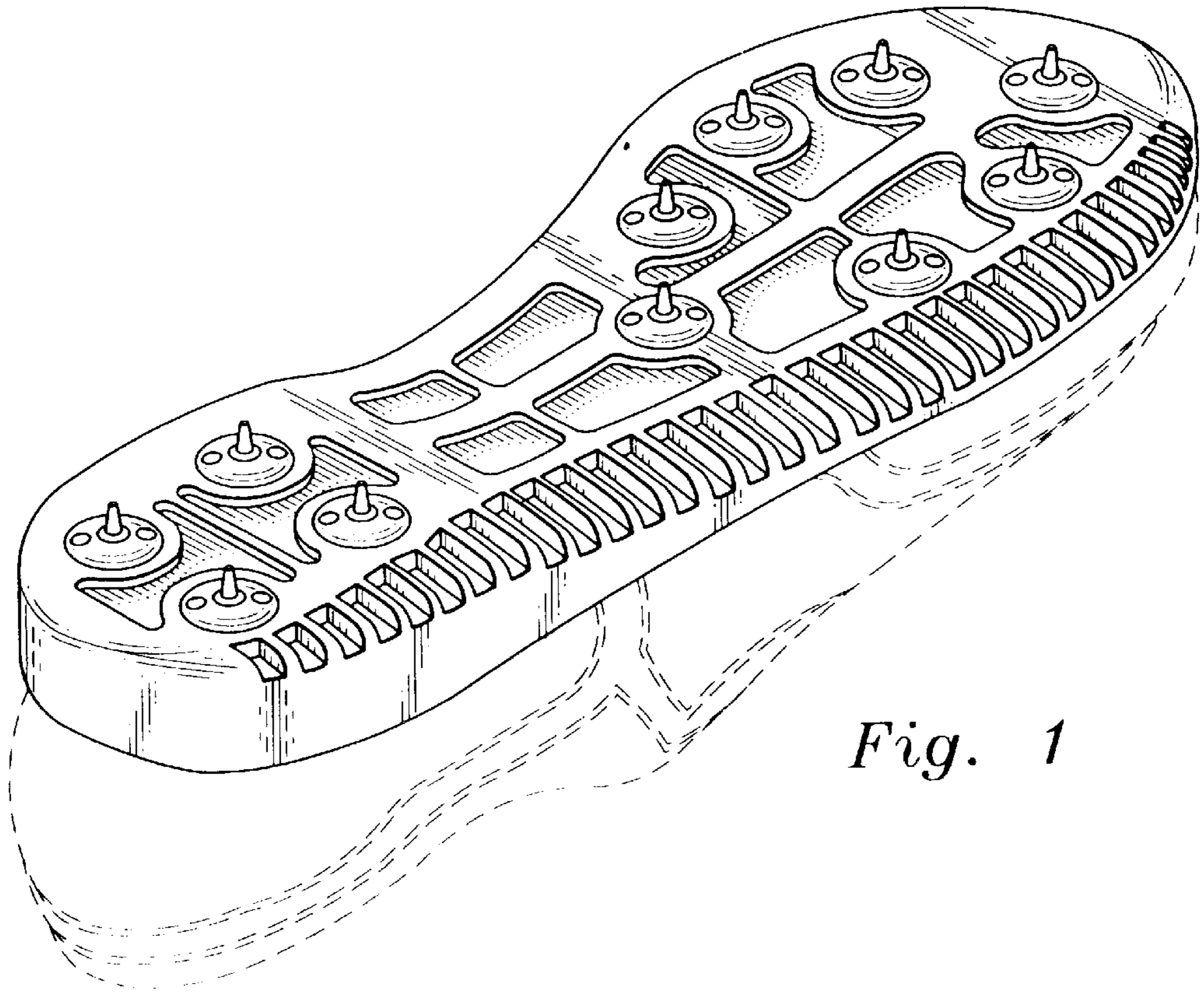

Fig. 1

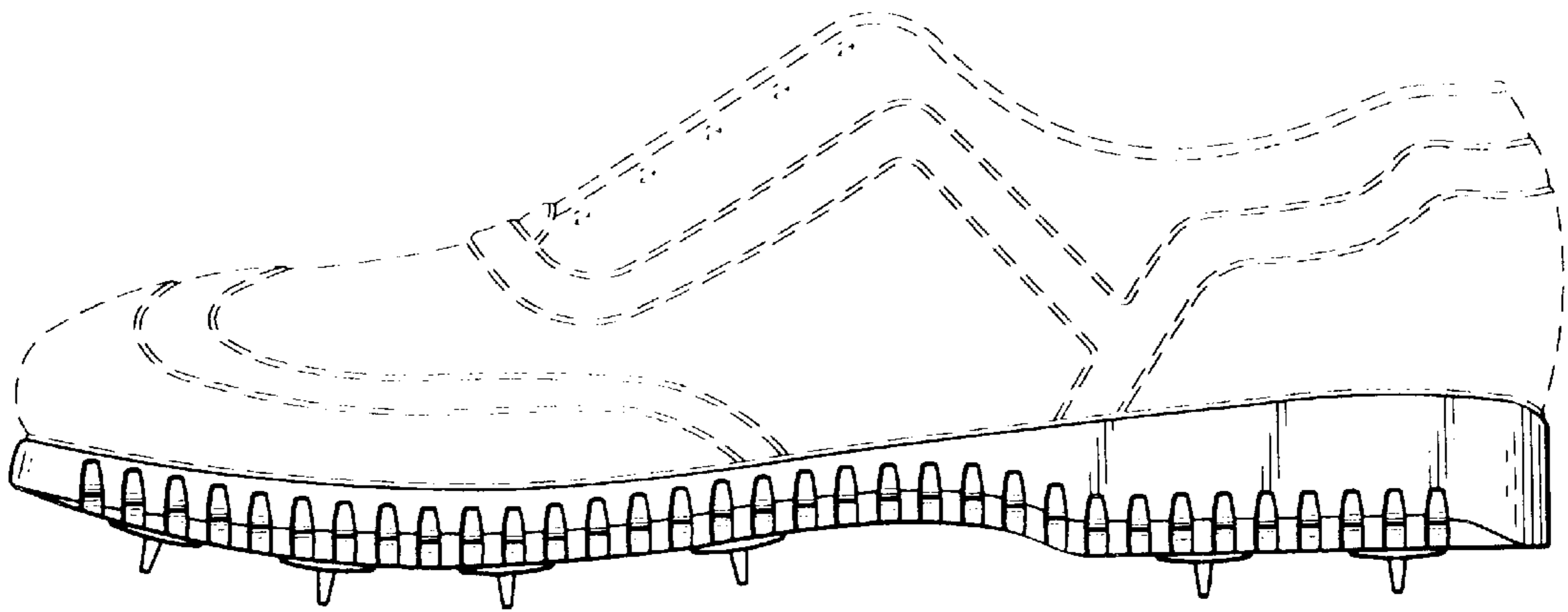

Fig. 2

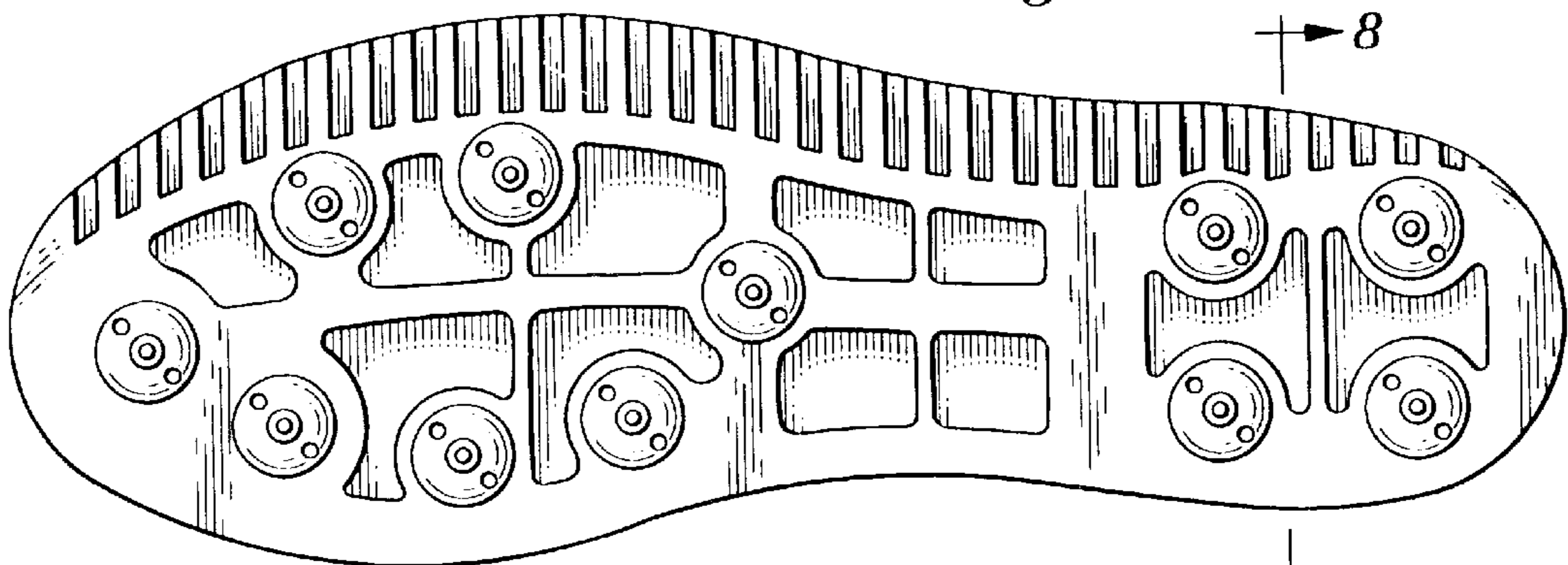

Fig. 3

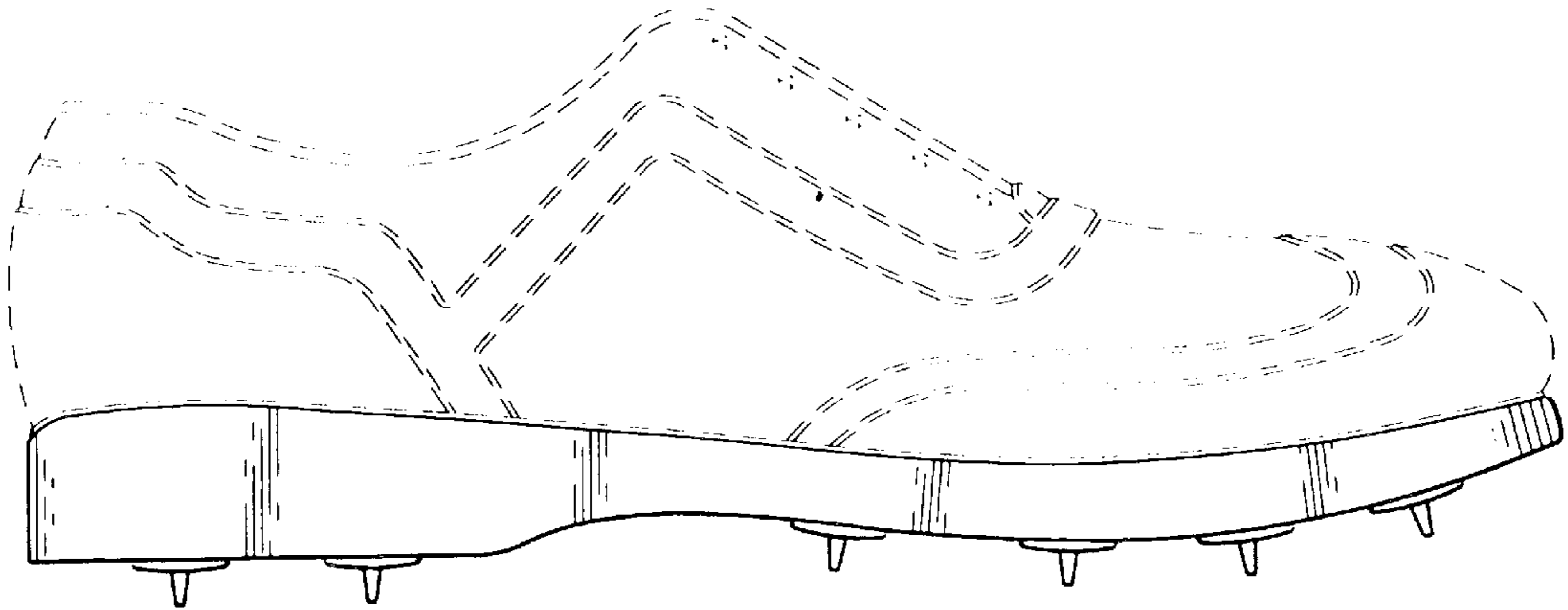

Fig. 4

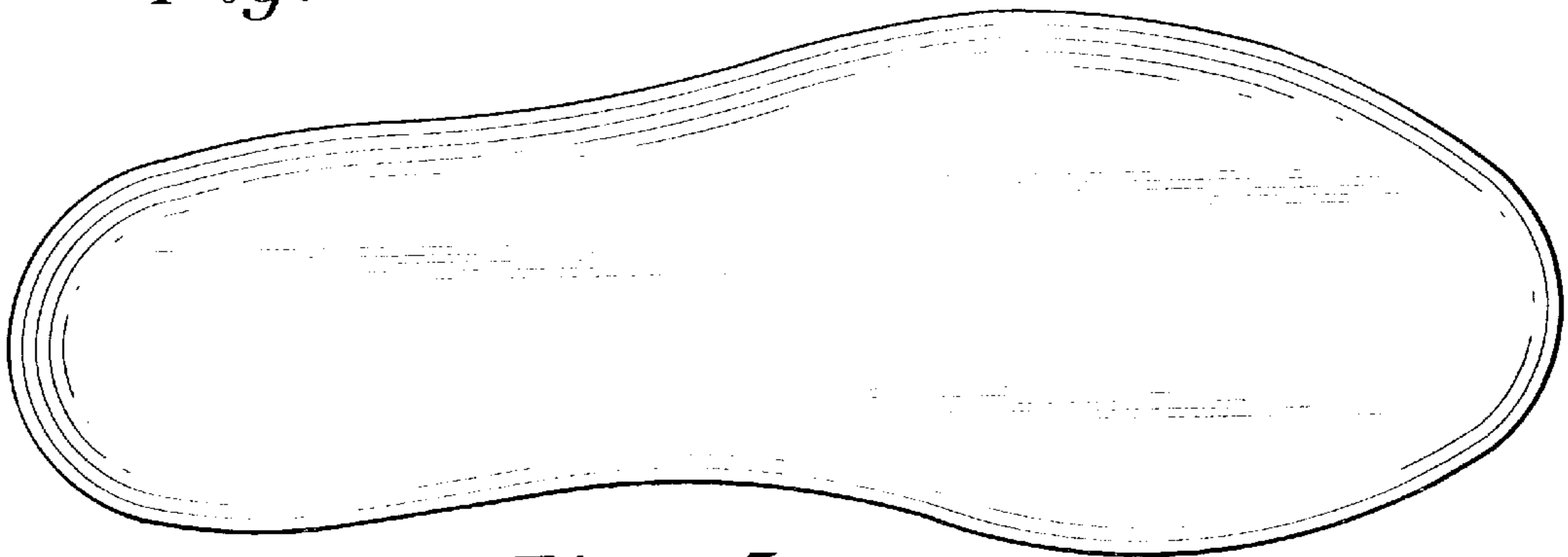

Fig. 5

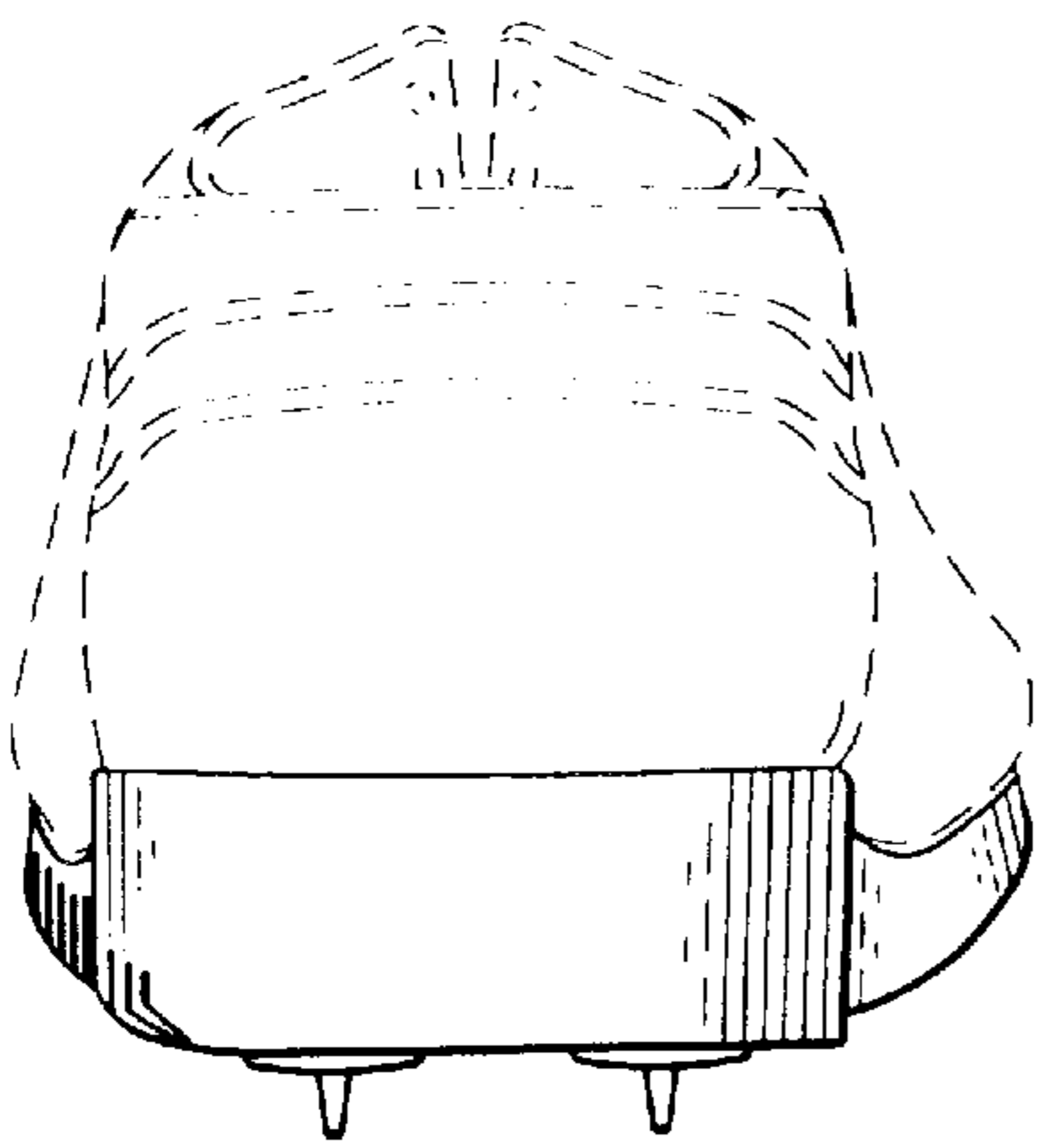

Fig. 7

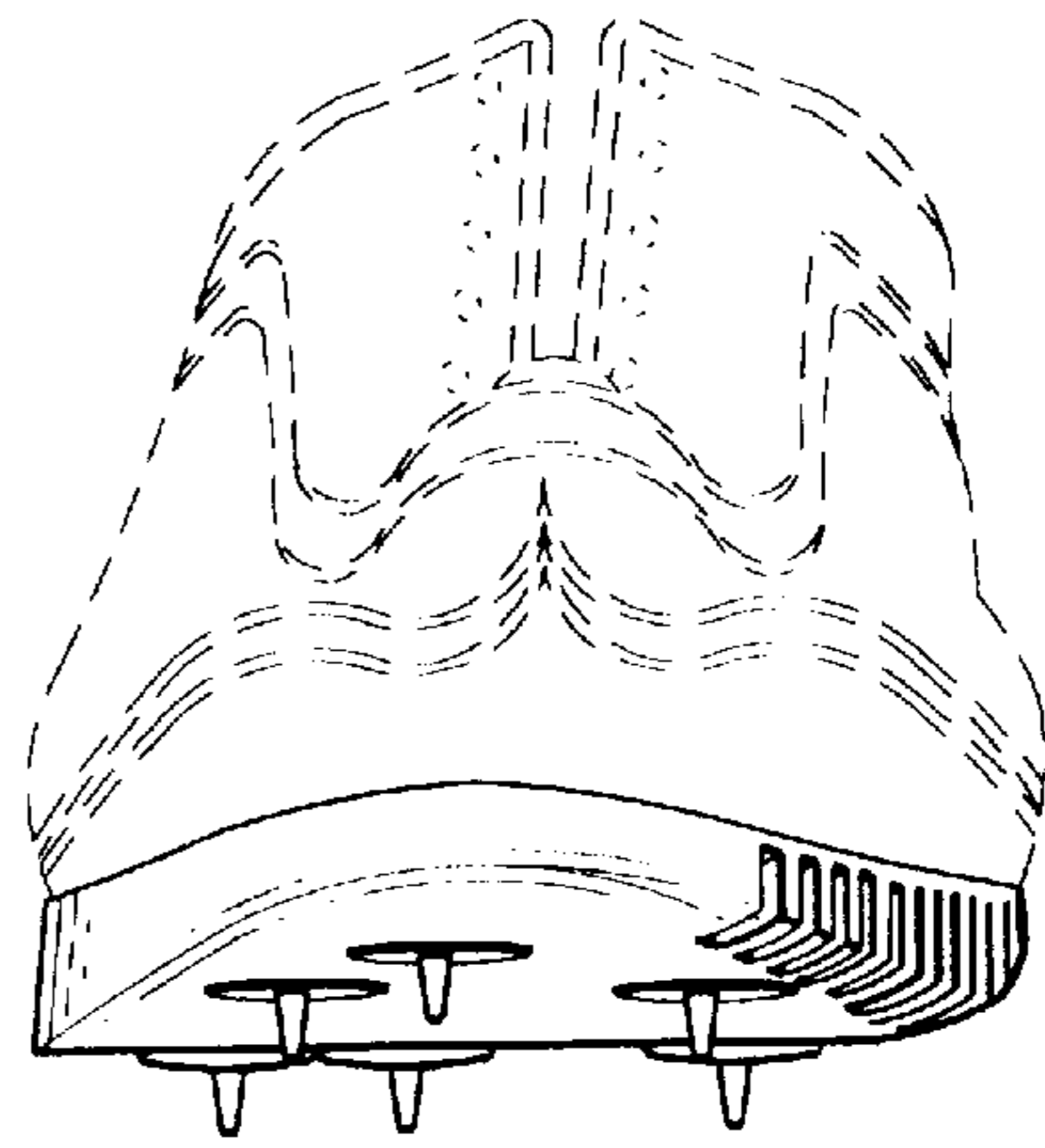

Fig. 6

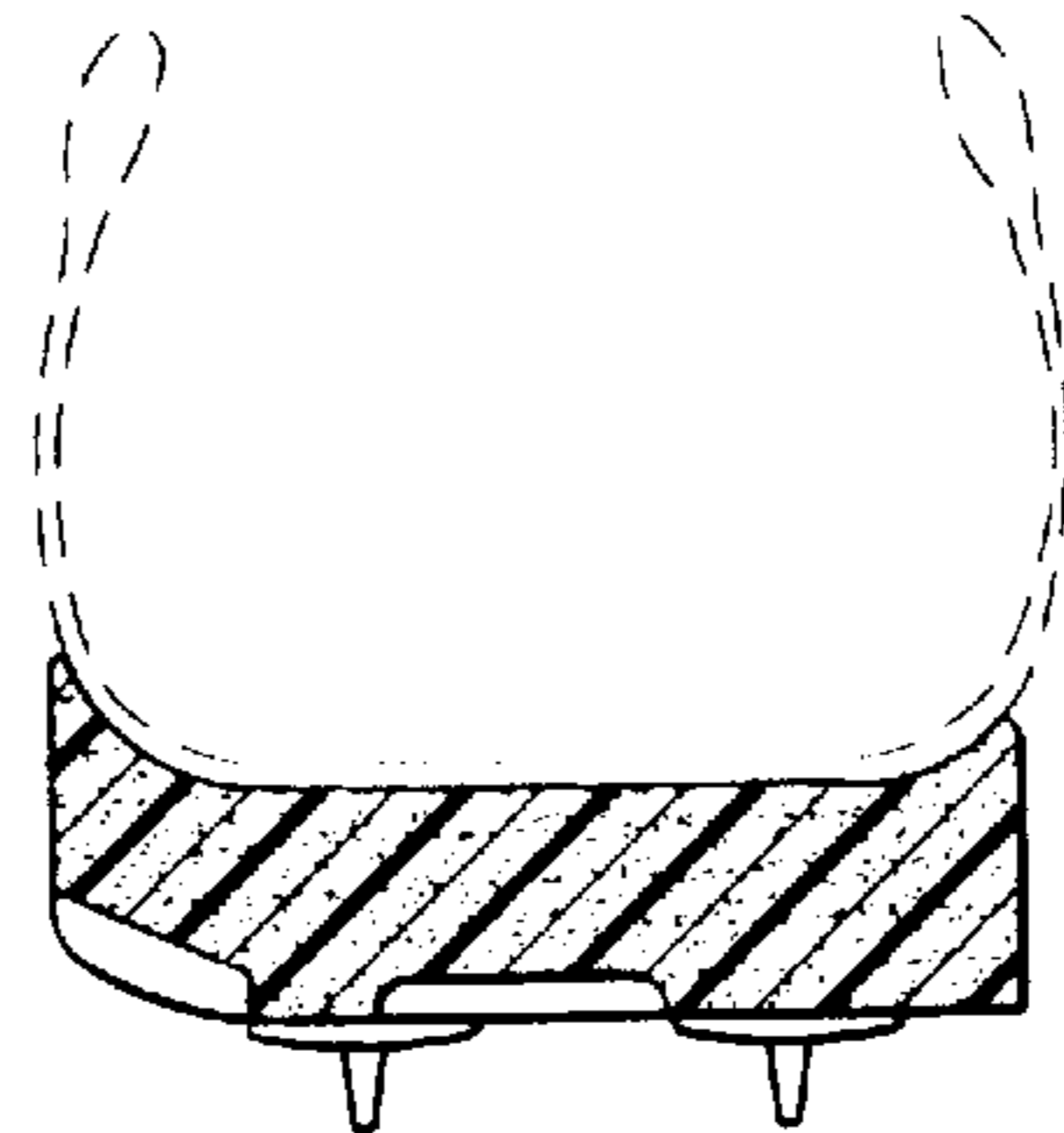

Fig. 8