



US00D401043S

**United States Patent** [19]  
**Truelsen**

[11] **Patent Number: Des. 401,043**

[45] **Date of Patent: \*\*Nov. 17, 1998**

[54] **SHOE SOLE**

[75] **Inventor: Ejnar Truelsen, Tonder, Denmark**

[73] **Assignee: A/S Eccolet Sko, Bredebro, Denmark**

[\*\*] **Term: 14 Years**

[21] **Appl. No.: 82,074**

[22] **Filed: Jan. 14, 1998**

[30] **Foreign Application Priority Data**

Jul. 14, 1997 [DK] Denmark ..... 0709 1997

[51] **LOC (6) Cl. .... 02-04**

[52] **U.S. Cl. .... D2/955; D2/960**

[58] **Field of Search** ..... D2/897, 902, 906,  
D2/908, 914, 916, 919, 946-962, 964;  
36/44, 85, 101, 103, 104, 106, 113-115,  
124, 126, 127-130, 3 B, 11.5, 12-15, 22 R,  
25 R, 30 R, 32 R, 32 A, 33, 172

[56] **References Cited**

**U.S. PATENT DOCUMENTS**

D. 39,747 1/1909 McKenna ..... D2/955  
D. 259,595 6/1981 Famolare, Jr. .... D2/955  
D. 275,148 8/1984 Kilgore ..... D2/955

D. 281,641 12/1985 Shiki ..... D2/955  
D. 295,459 5/1988 Zuidema et al. .... D2/960  
D. 296,724 7/1988 Peterson ..... D2/957  
D. 305,382 1/1990 Kiyosawa ..... D2/954  
4,653,206 3/1987 Tamel ..... 36/126  
5,313,718 5/1994 McMahon et al. .... 36/128

*Primary Examiner*—Celia Murphy  
*Attorney, Agent, or Firm*—St. Onge Steward Johnston & Reens

[57] **CLAIM**

The ornamental design for a shoe sole, as shown and described.

**DESCRIPTION**

FIG. 1 is a bottom right perspective view of a shoe sole showing my new design;  
FIG. 2 is a bottom plan view thereof;  
FIG. 3 is a right side elevational view thereof;  
FIG. 4 is a left side elevational view thereof;  
FIG. 5 is a front elevational view thereof; and,  
FIG. 6 is a rear elevational view thereof.

The broken line drawing of a shoe upper in FIGS. 3-6 is for illustrative purposes only and forms no part of the claimed design.

**1 Claim, 5 Drawing Sheets**

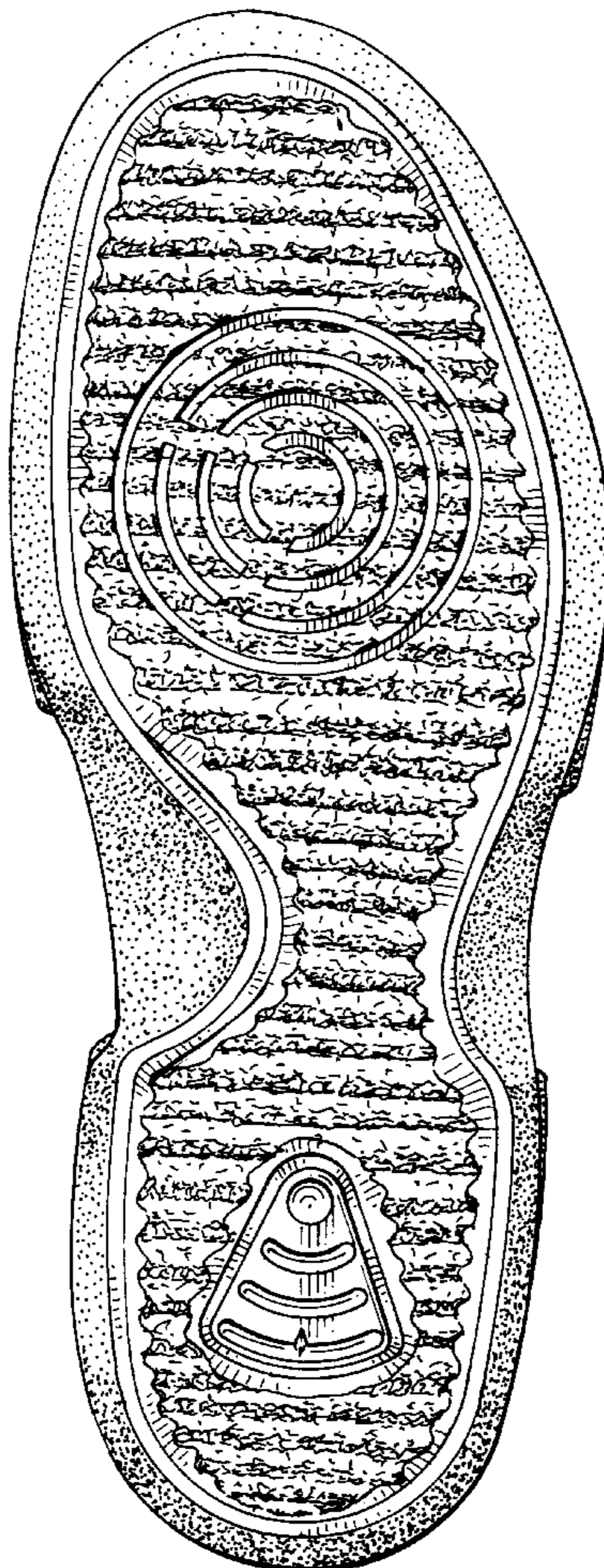

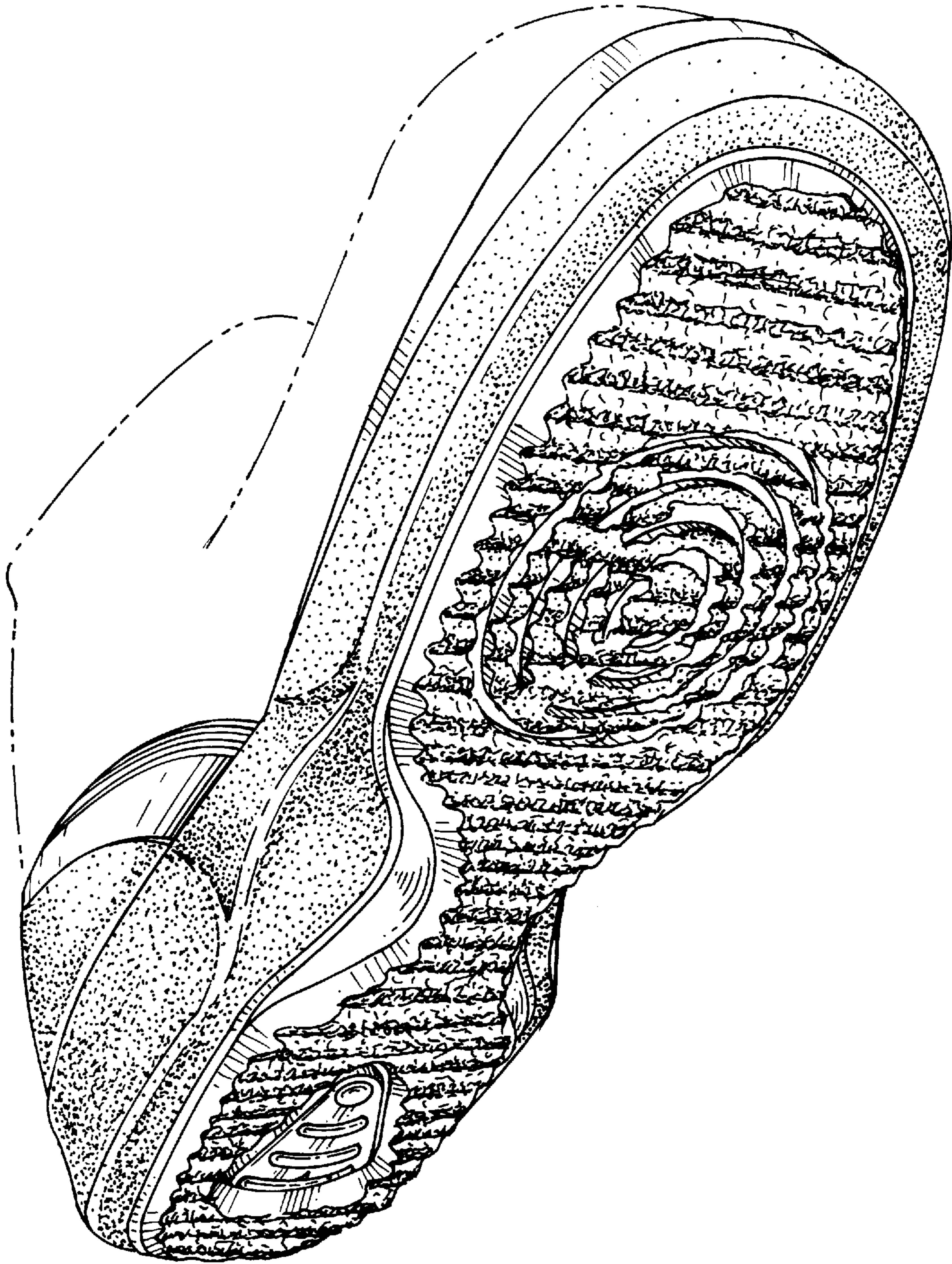

FIG. 1

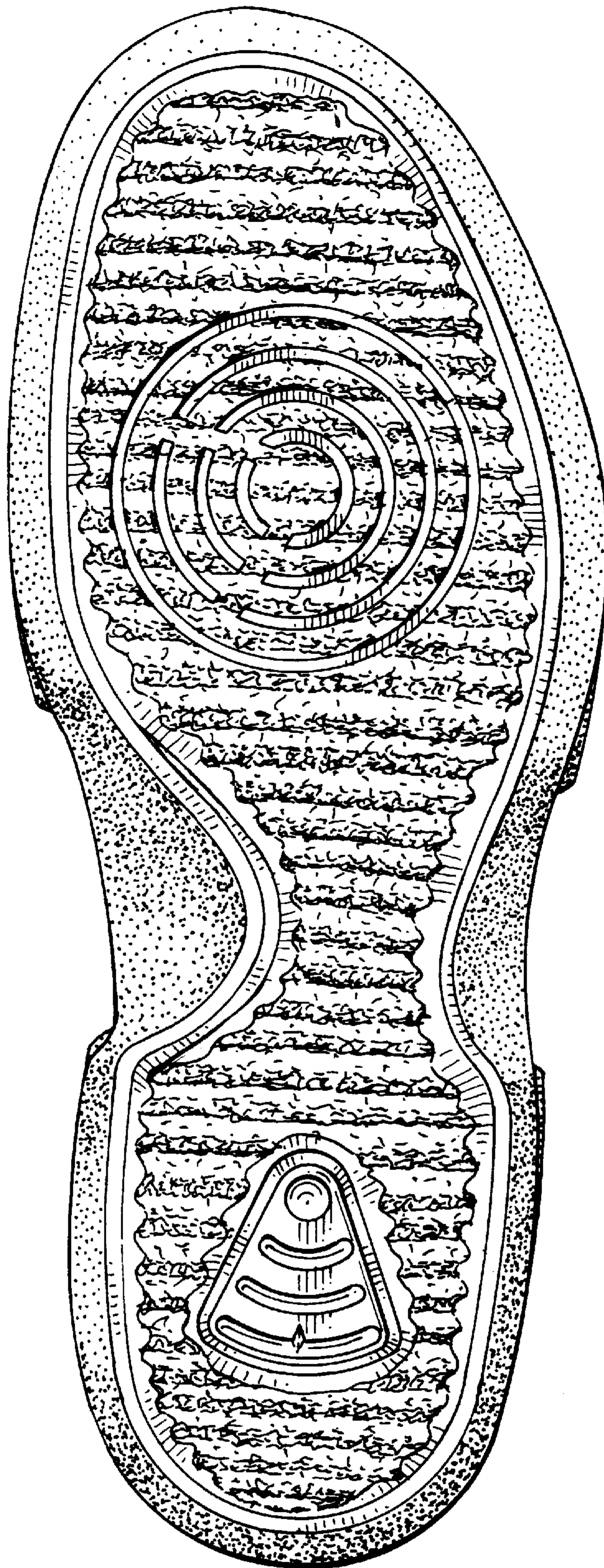

FIG. 2

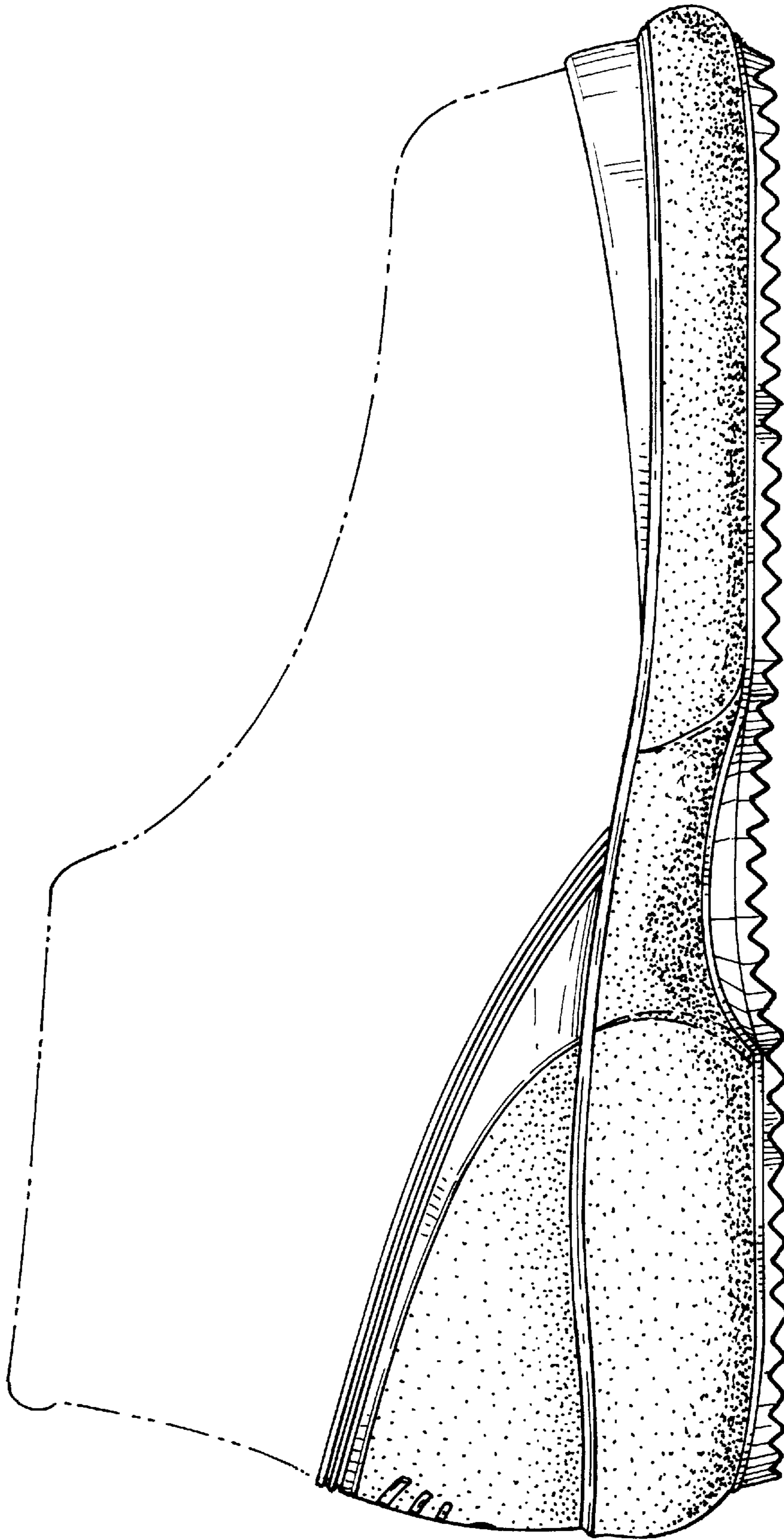

FIG. 3

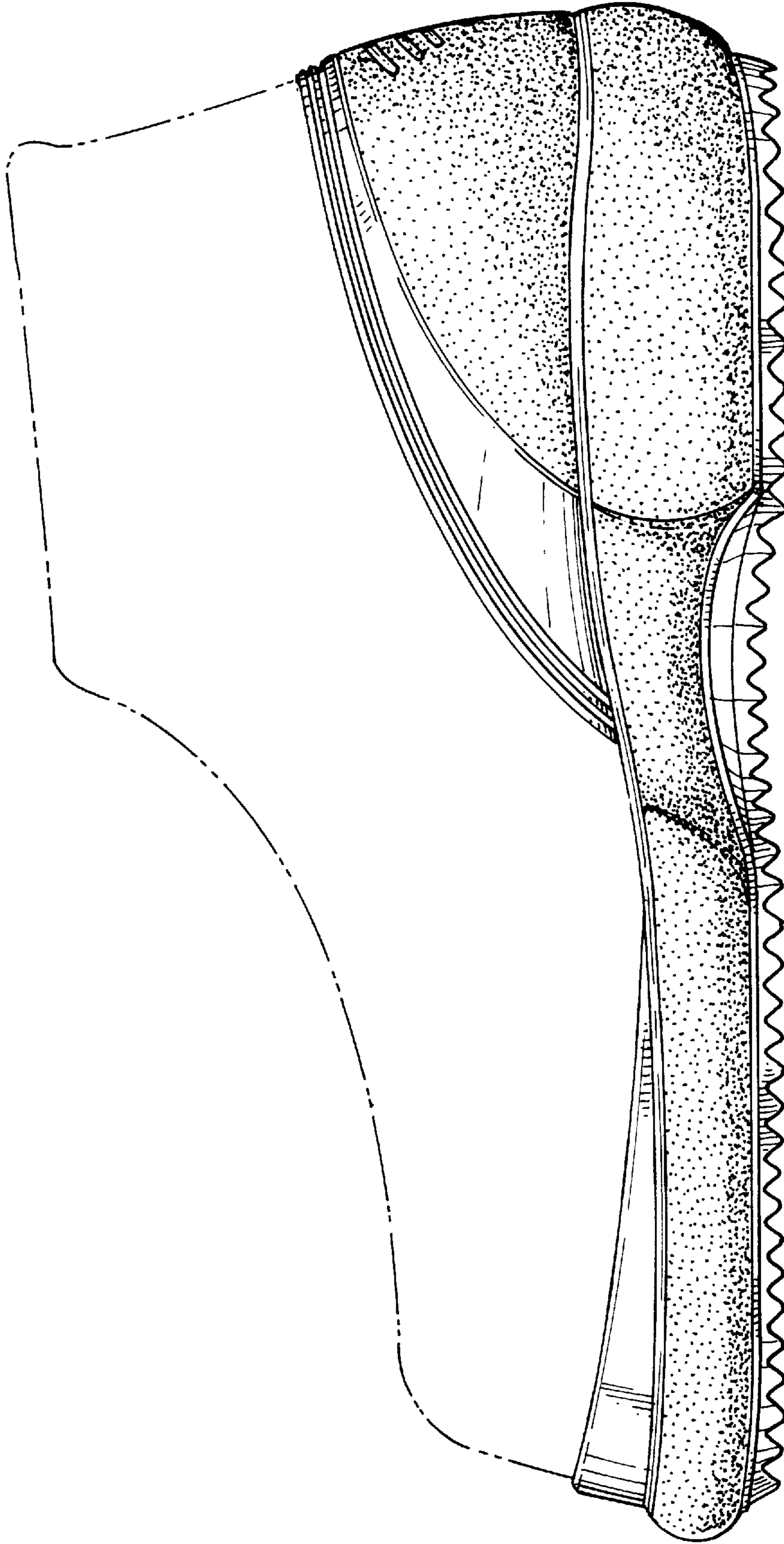

FIG. 4

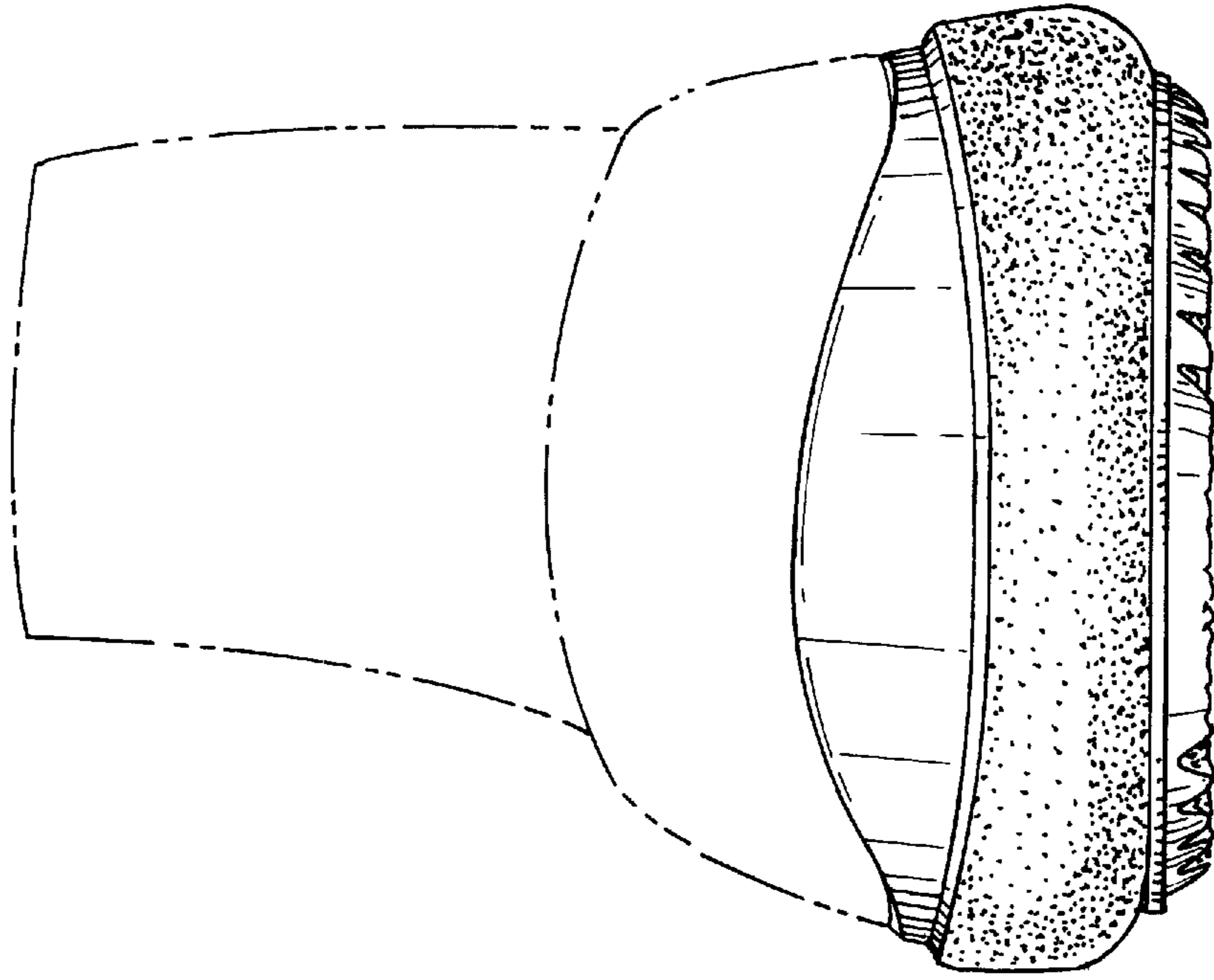

FIG. 5

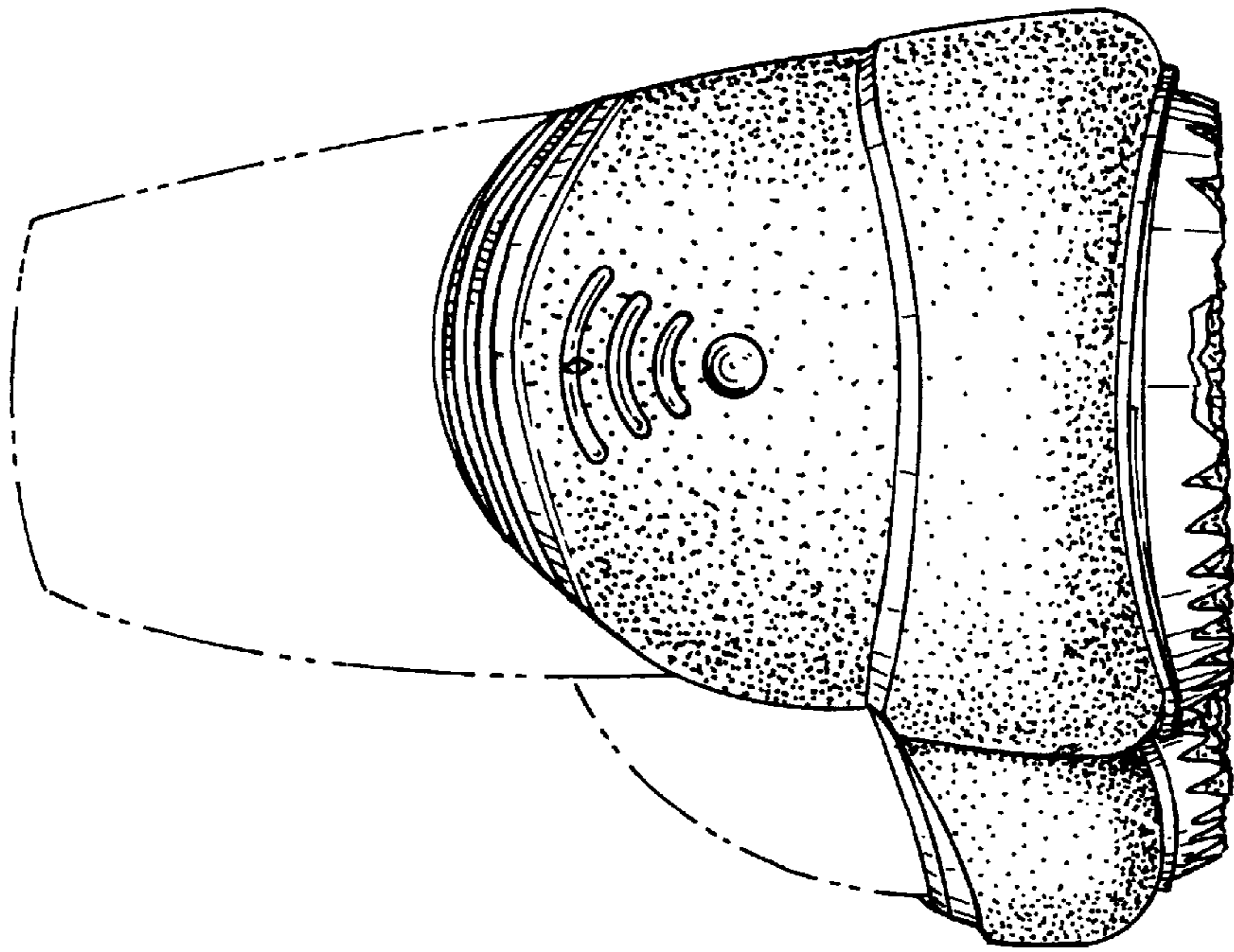

FIG. 6