

US00D401035S

United States Patent [19] Robinson

[11] **Patent Number: Des. 401,035**
[45] **Date of Patent: **Nov. 17, 1998**

[54] **JACKET HAVING A DECORATION ACCESSORY**

D. 352,384 11/1994 Robinson D2/946
2,462,361 2/1949 Cassens D2/839
2,717,391 9/1955 Bracken D2/830
5,222,259 6/1993 Bristor 2/115

[76] Inventor: **Dwight F. Robinson**, 1817 S. Sixth St., Camden, N.J. 08104

[**] Term: **14 Years**

Primary Examiner—Celia Murphy
Attorney, Agent, or Firm—Richard C. Litman

[21] Appl. No.: **31,226**

[57] **CLAIM**

[22] Filed: **Nov. 14, 1994**

The ornamental design for a jacket having a decoration accessory, as shown and described.

Related U.S. Application Data

DESCRIPTION

[63] Continuation-in-part of Ser. No. 735, Oct. 23, 1992, Pat. No. Des. 352,384.

FIG. 1 is a rear environmental perspective view of a jacket having a decoration accessory, showing my new design; FIG. 2 is a front elevational view thereof; FIG. 3 is a left side elevational view thereof, the right side being a mirror image; FIG. 4 is a rear elevational view thereof; FIG. 5 is a rear elevational view thereof, with the accessory in an optional folded or stowed condition; FIG. 6 is a top view of the jacket, again with the accessory displayed or erected; and, FIG. 7 is a bottom view thereof, with the accessory displayed.

[51] **LOC (6) Cl.** **02-02**
[52] **U.S. Cl.** **D2/830; D2/839**
[58] **Field of Search** D2/717, 712, 724, D2/828, 829, 830, 831, 836, 839, 840, 841, 847, 848, 849, 946; 2/115, 118, 119, 122, 271, 247

[56] References Cited

U.S. PATENT DOCUMENTS

D. 86,976 5/1932 Raymond D2/839
D. 101,494 10/1936 Gerstman D2/831
D. 101,754 10/1936 Newman D2/849
D. 220,822 5/1971 De Wan D2/828
D. 332,171 1/1993 Gudas et al. D2/830
D. 337,199 7/1993 Ochs .
D. 339,221 9/1993 Olajidé D2/839

The broken line showing of a person in FIG. 1 is for illustrative purposes only and forms no part of the claimed design. The broken lines on the rear of the jacket in FIGS. 1, 3, and 4 and on the front of the jacket in FIGS. 2, 6, and 7 represent conventional stitching.

1 Claim, 4 Drawing Sheets

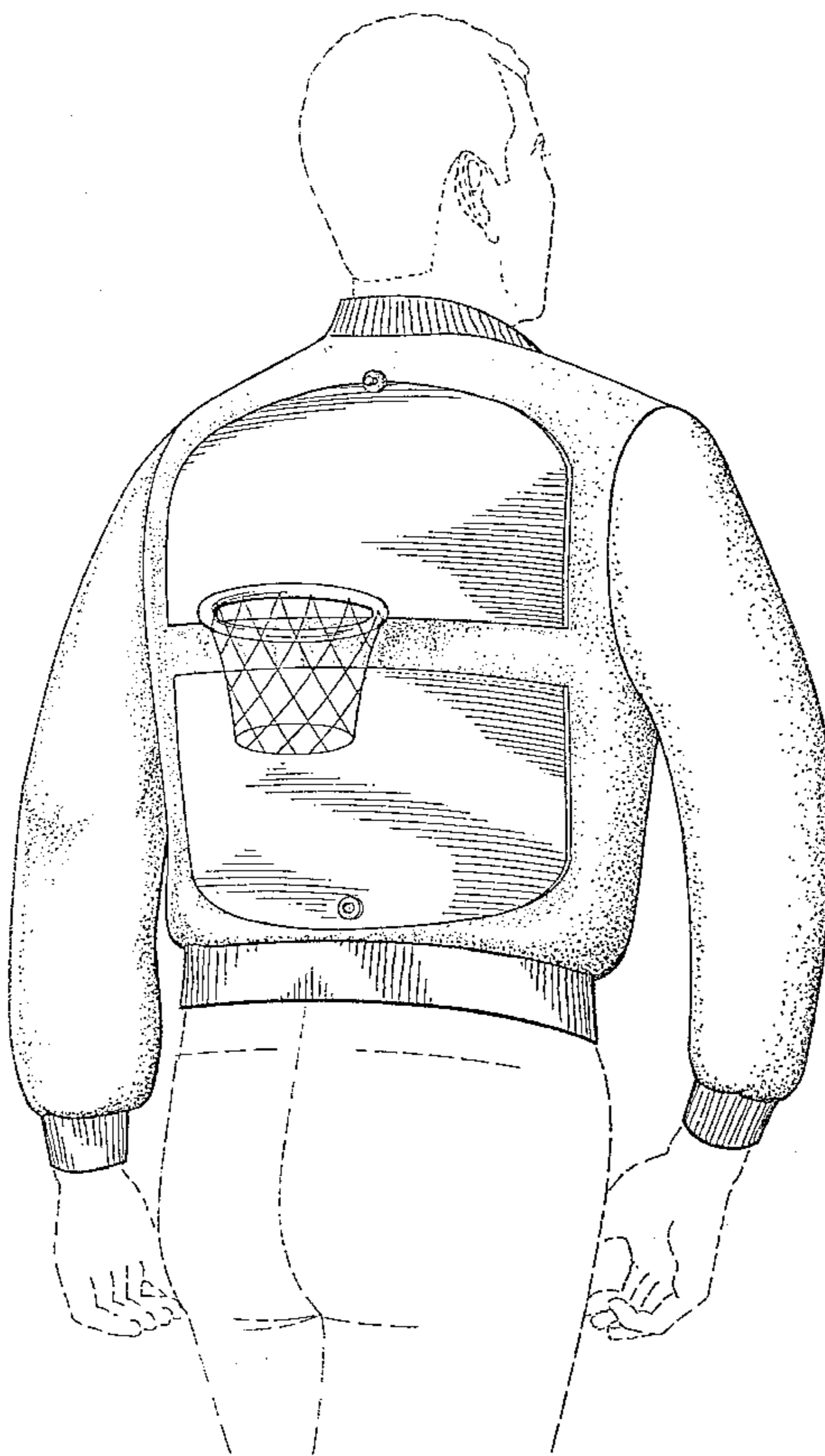
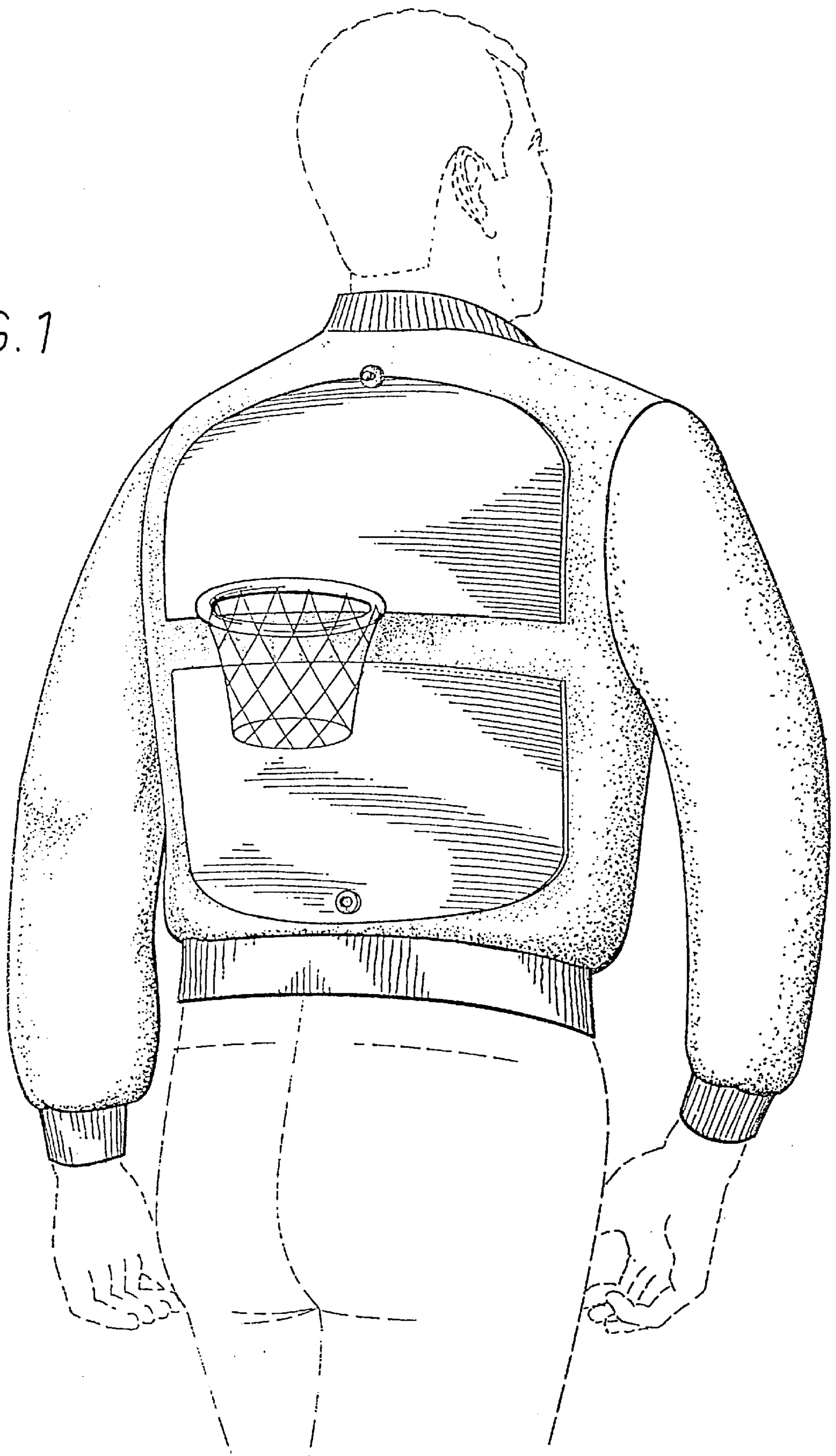

FIG. 1



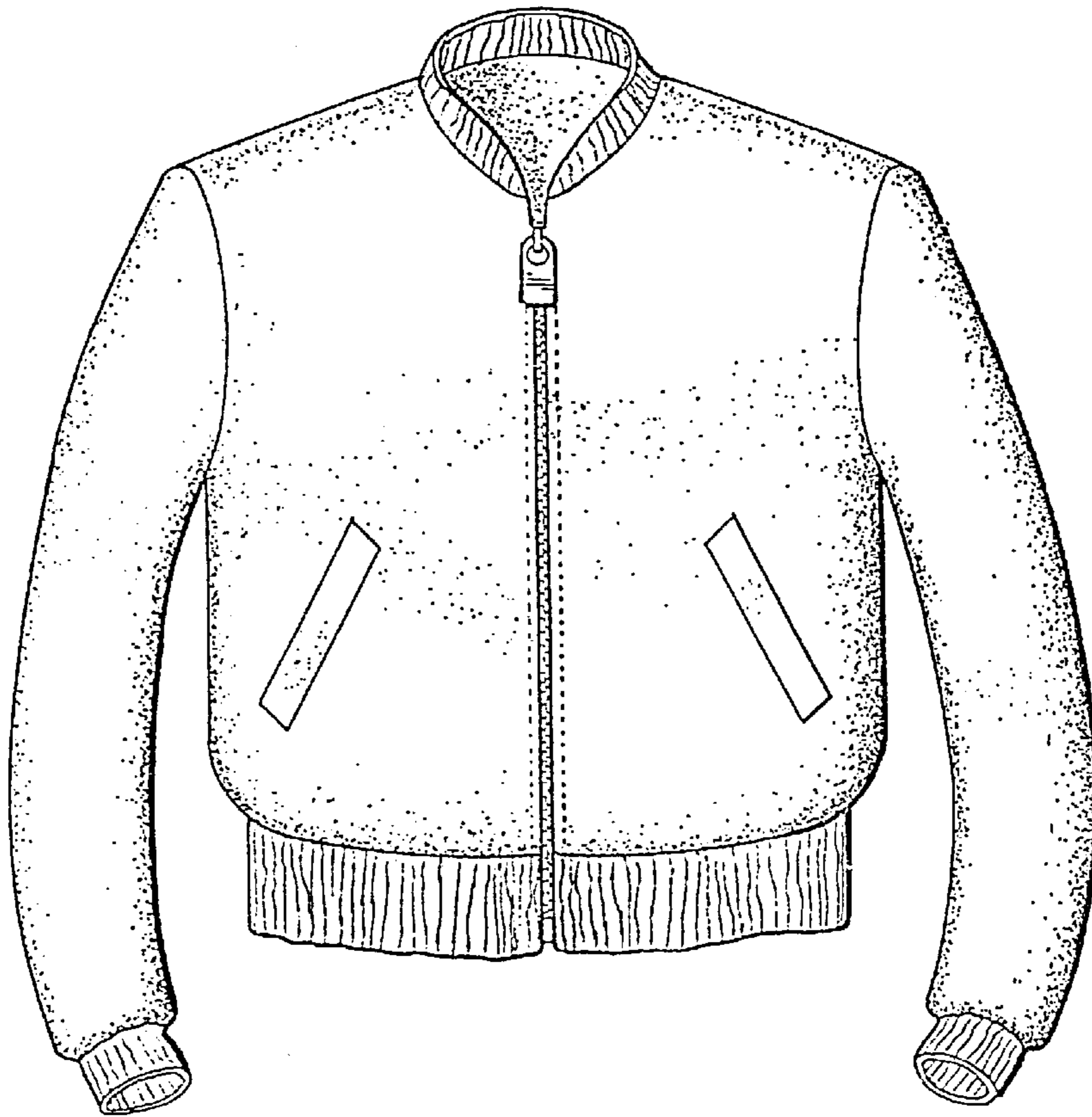

FIG. 2

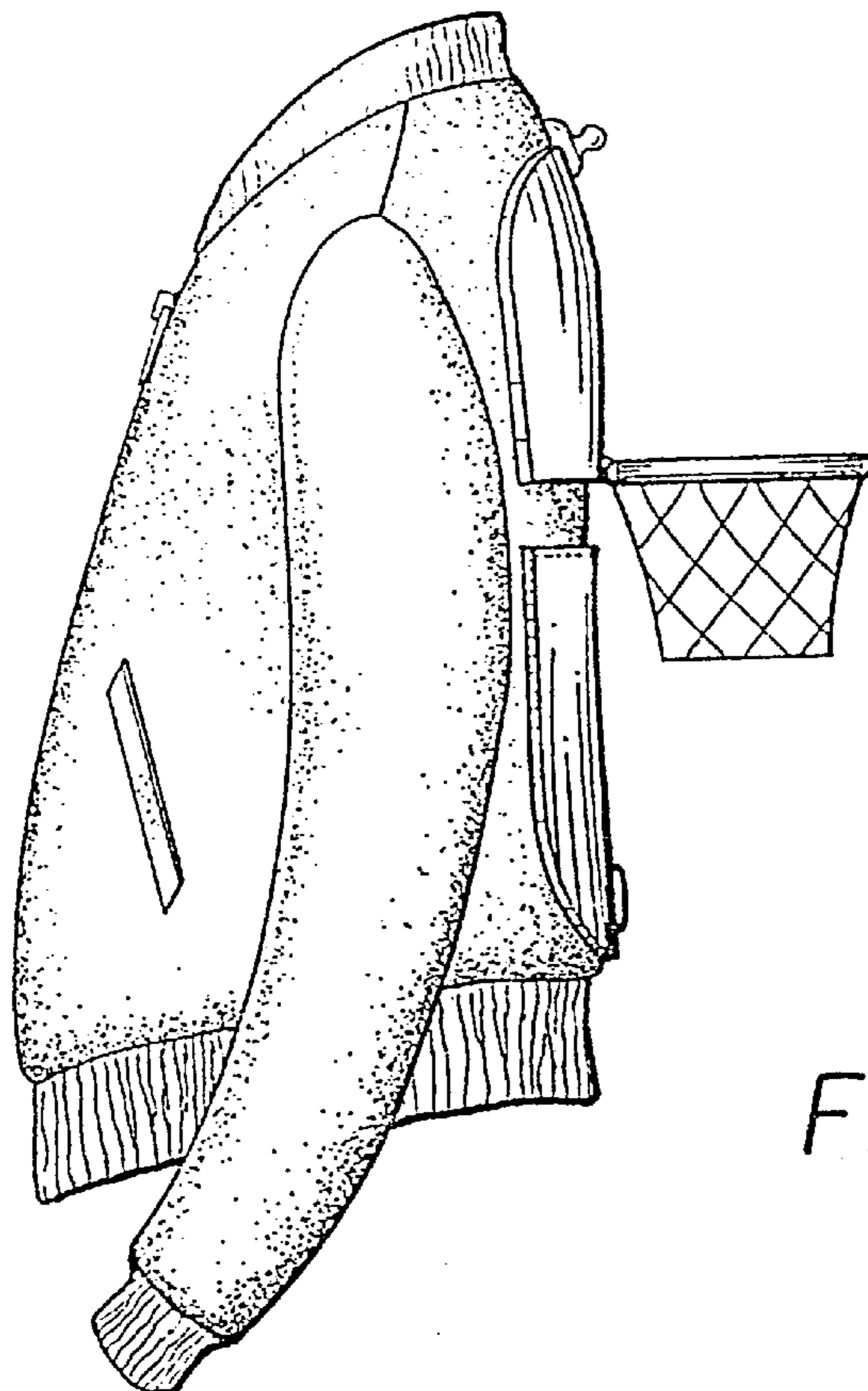

FIG. 3

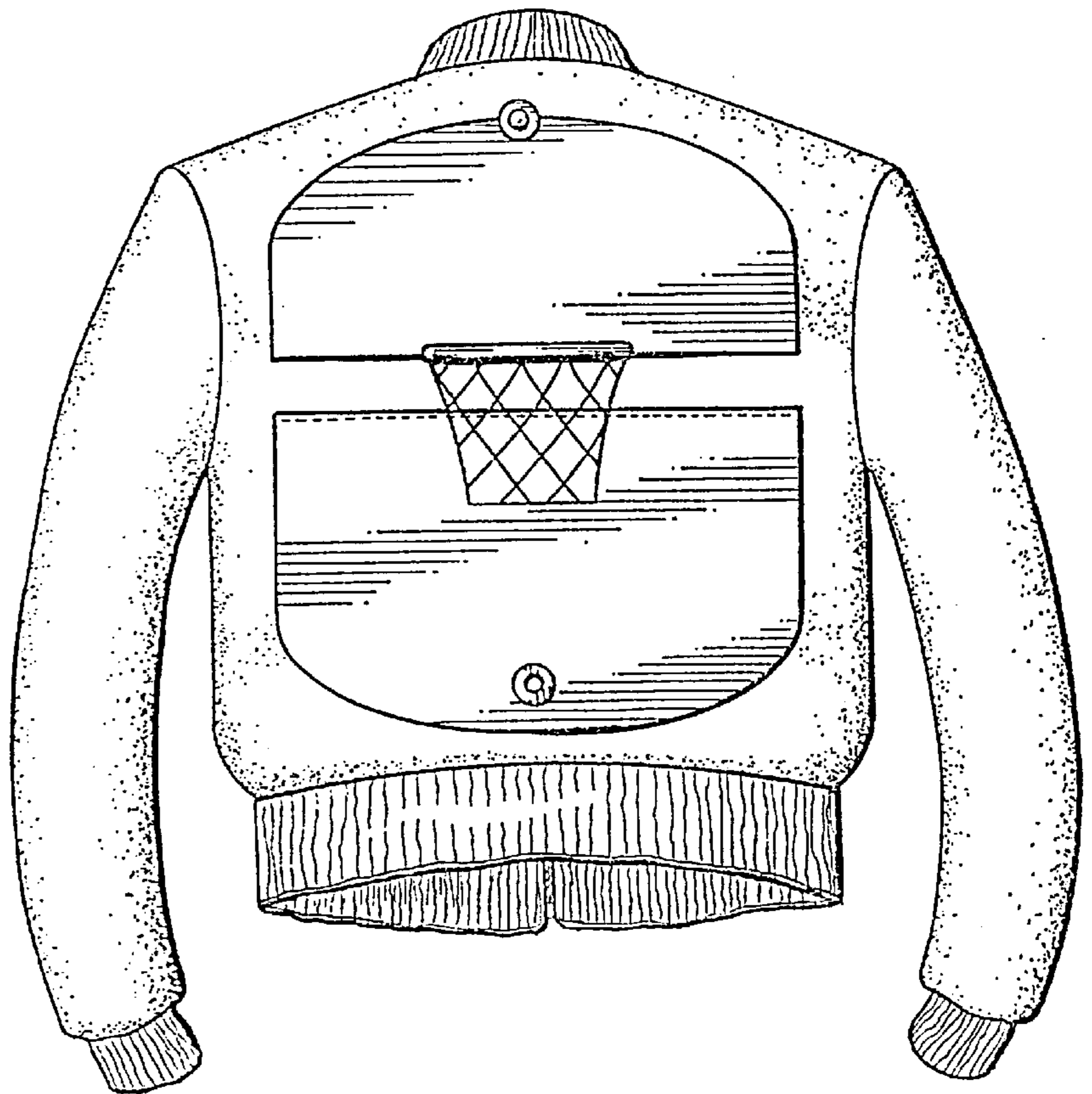

FIG. 4

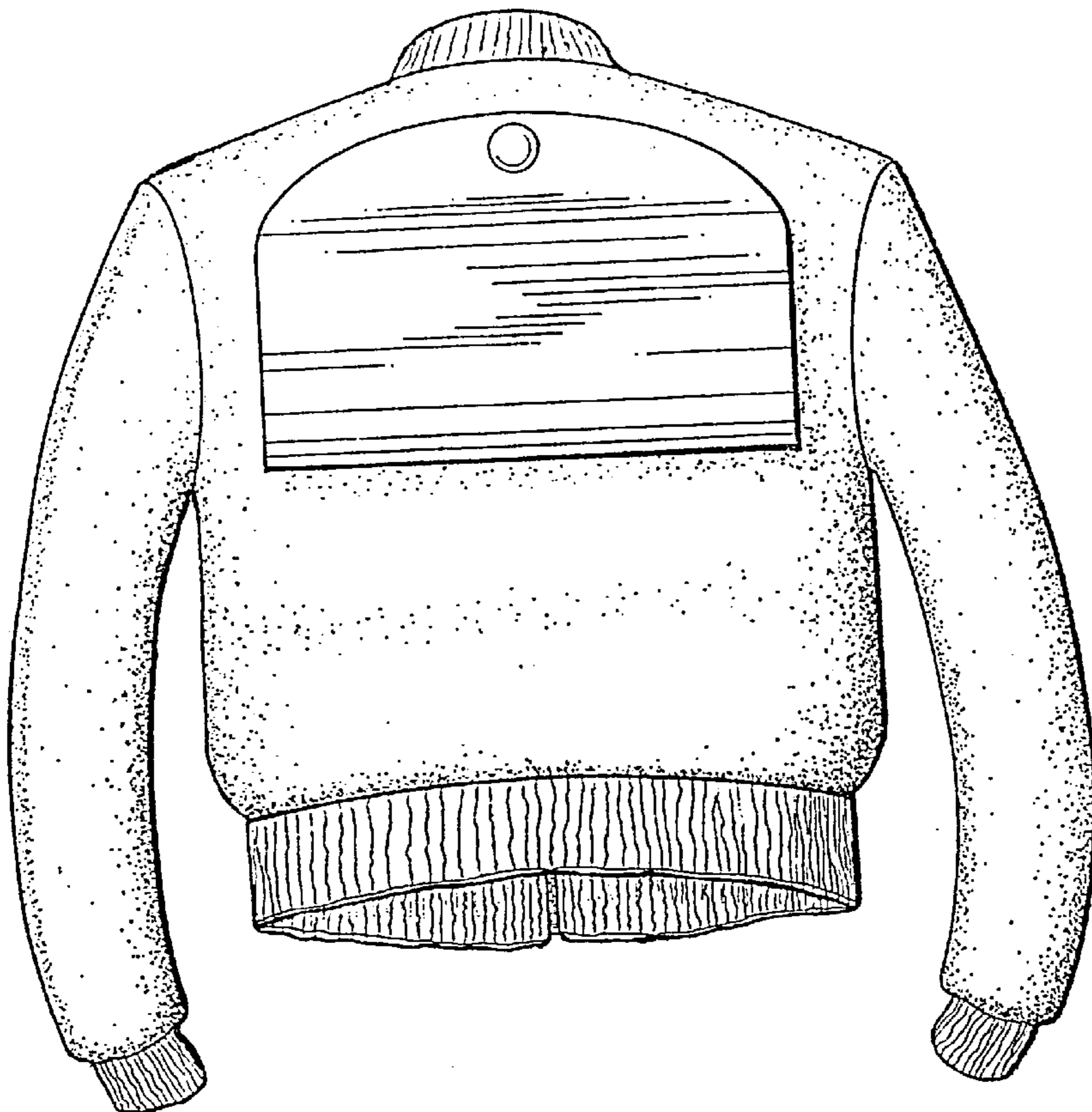

FIG. 5

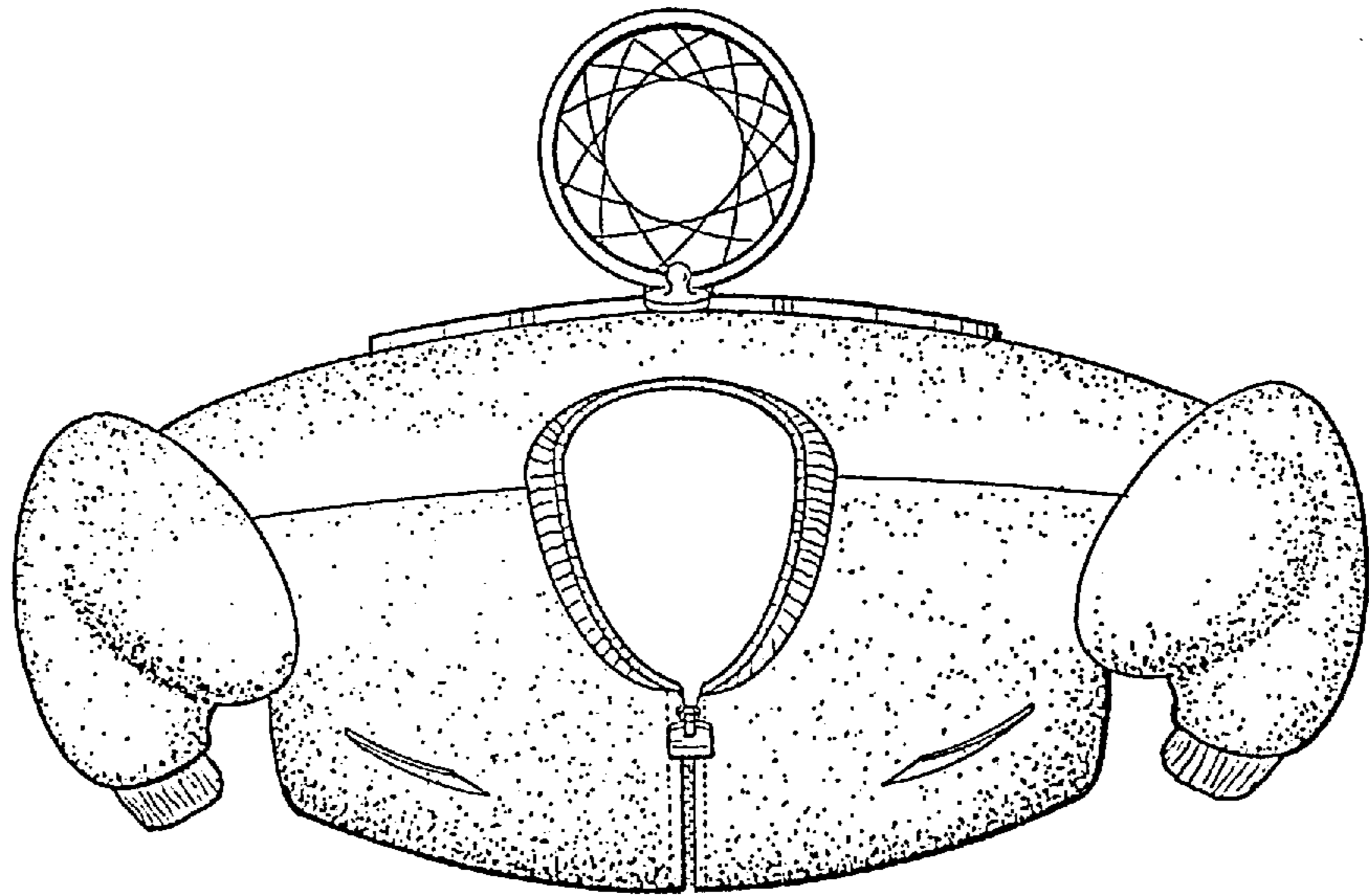

FIG. 6

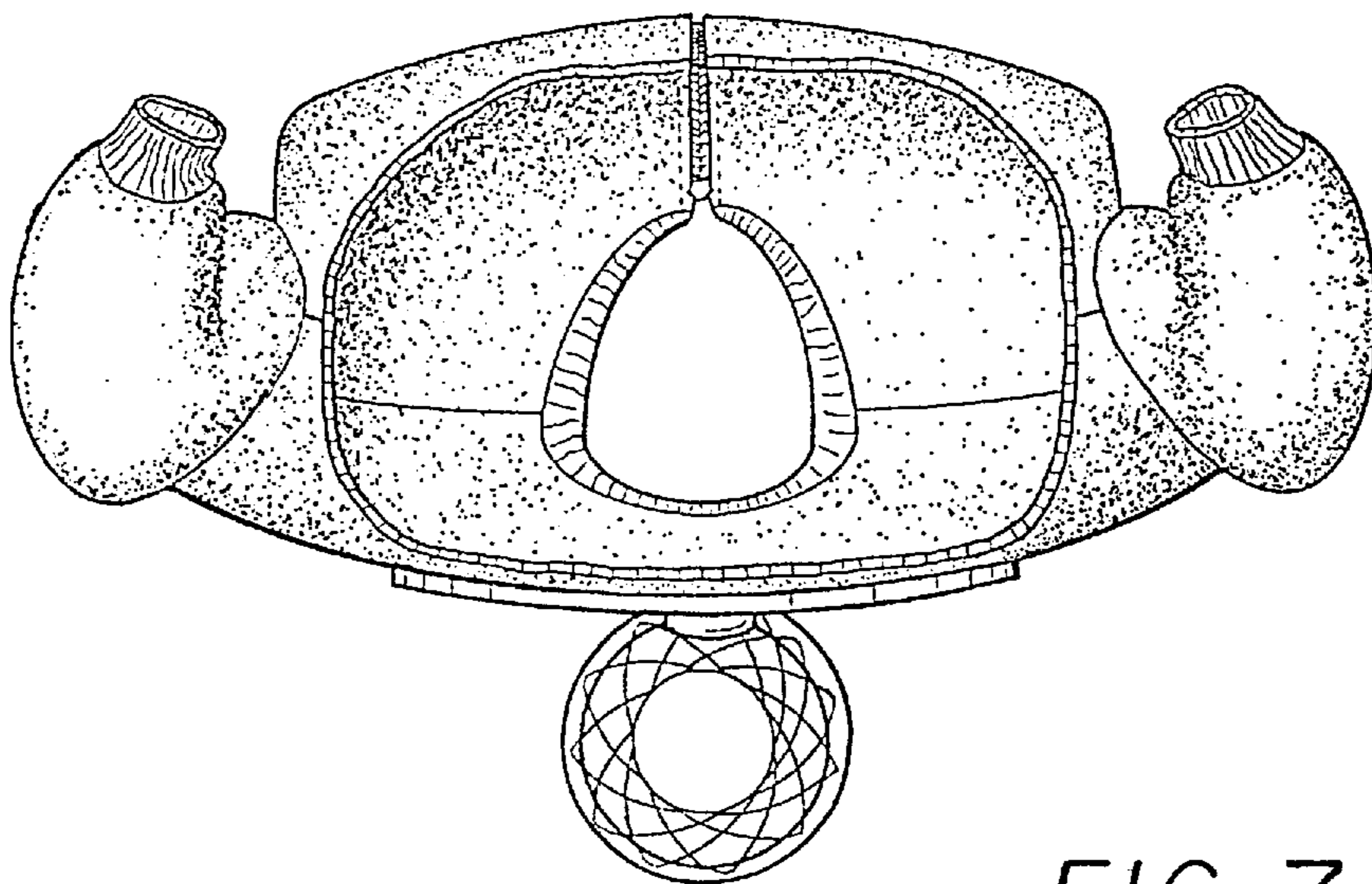

FIG. 7