



US00D400973S

# United States Patent [19]

[11] **Patent Number: Des. 400,973**

Hall et al.

[45] **Date of Patent: \*\*Nov. 10, 1998**

[54] **DISC-SHAPED CONTAINER WHICH CAN HOLD SORBENT MATERIAL**

[75] Inventors: **Richard H. Hall; Andrew J. Stephenson**, both of Midland, Mich.; **Nicolo Flor**, Oakville, Canada

[73] Assignee: **Imbibitive Technologies Corp.**, Wilmington, Del.

[\*\*] Term: **14 Years**

[21] Appl. No.: **76,772**

[22] Filed: **Sep. 23, 1997**

[51] **LOC (6) Cl.** ..... **23-04**

[52] **U.S. Cl.** ..... **D23/365; D23/355**

[58] **Field of Search** ..... D23/365, 355, D23/209, 200; 206/204, 205, 213.1; D9/414, 307; 210/498; 96/147, 148, 151, 118, 119

[56] **References Cited**

**U.S. PATENT DOCUMENTS**

D. 246,109	10/1977	Rosaen	.....	D23/209
4,667,814	5/1987	Wakamatsu et al.	.....	206/204
5,391,295	2/1995	Wilcox et al.	.....	210/165

**OTHER PUBLICATIONS**

Imbibitive Technologies Corp., "Gravity Flow Drain," 1995.  
Imbibitive Technologies Corp., "Imbiber Disk Housing," 1995.

Imbibitive Technologies Corp., "Imbiber Disk," 1995.

Imbibitive Technologies America, "Imtech U.K. Ltd. installs 1st ever (Class II) Imtech Containment Unit (I.C.U.) London Electricity/National Grid Substation, Hackney (London, U.K.) Sep. 25, 1996," reference itself published ca. Dec. 1996.

*Primary Examiner*—Lisa Lichtenstein  
*Attorney, Agent, or Firm*—Christopher John Rudy

[57] **CLAIM**

The ornamental design for a disc-shaped container which can hold sorbent material, as shown and described.

**DESCRIPTION**

FIG. 1 is a top perspective view of a disc-shaped container which can hold sorbent material showing our new design;

FIG. 2 is a side view thereof, the remaining sides appearing essentially the same; and,

FIG. 3 is a bottom view thereof.

The broken-line showing of environmental structure in FIGS. 1 and 2 is for illustrative purposes only and forms no part of the claimed design.

**1 Claim, 1 Drawing Sheet**

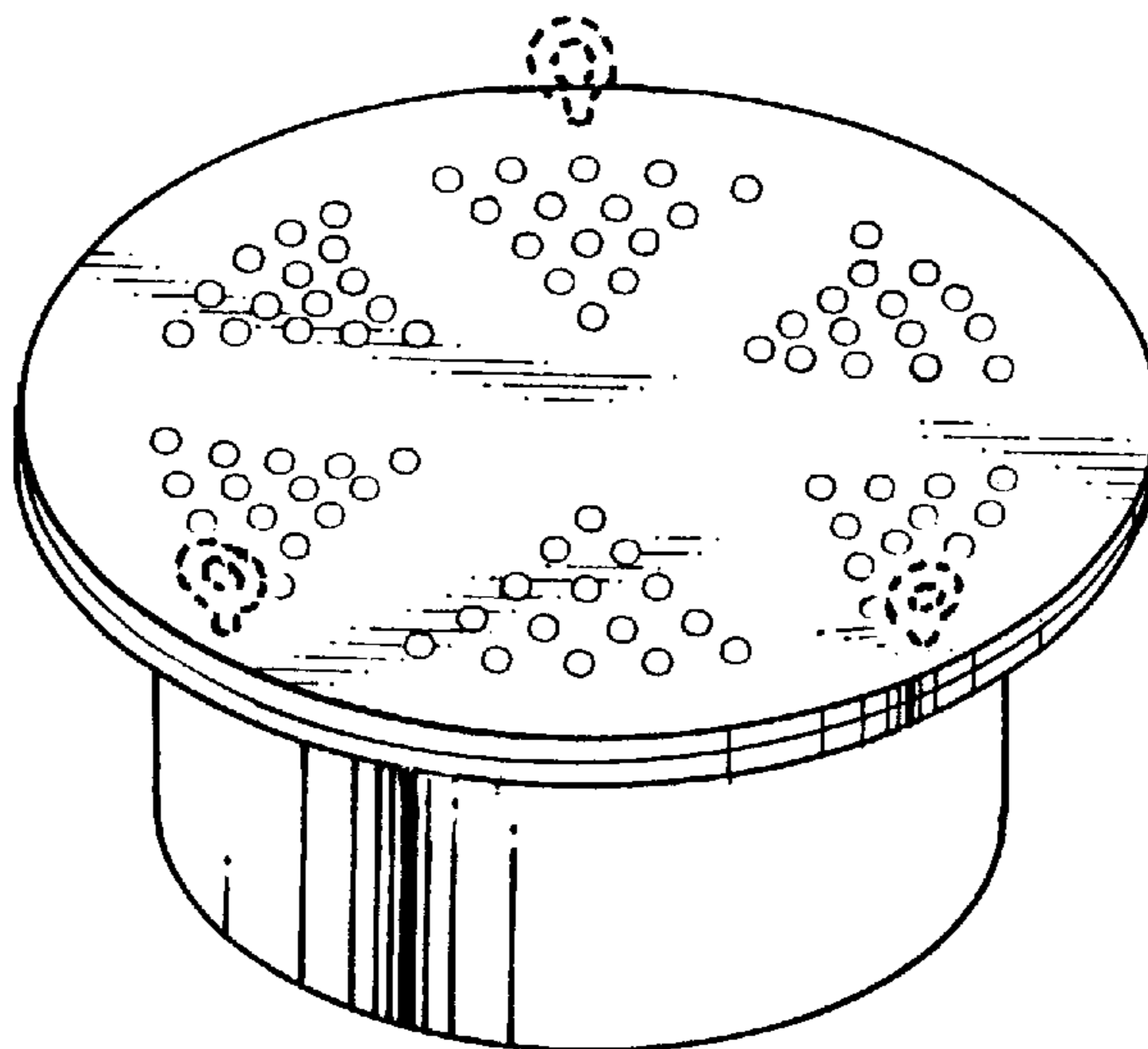

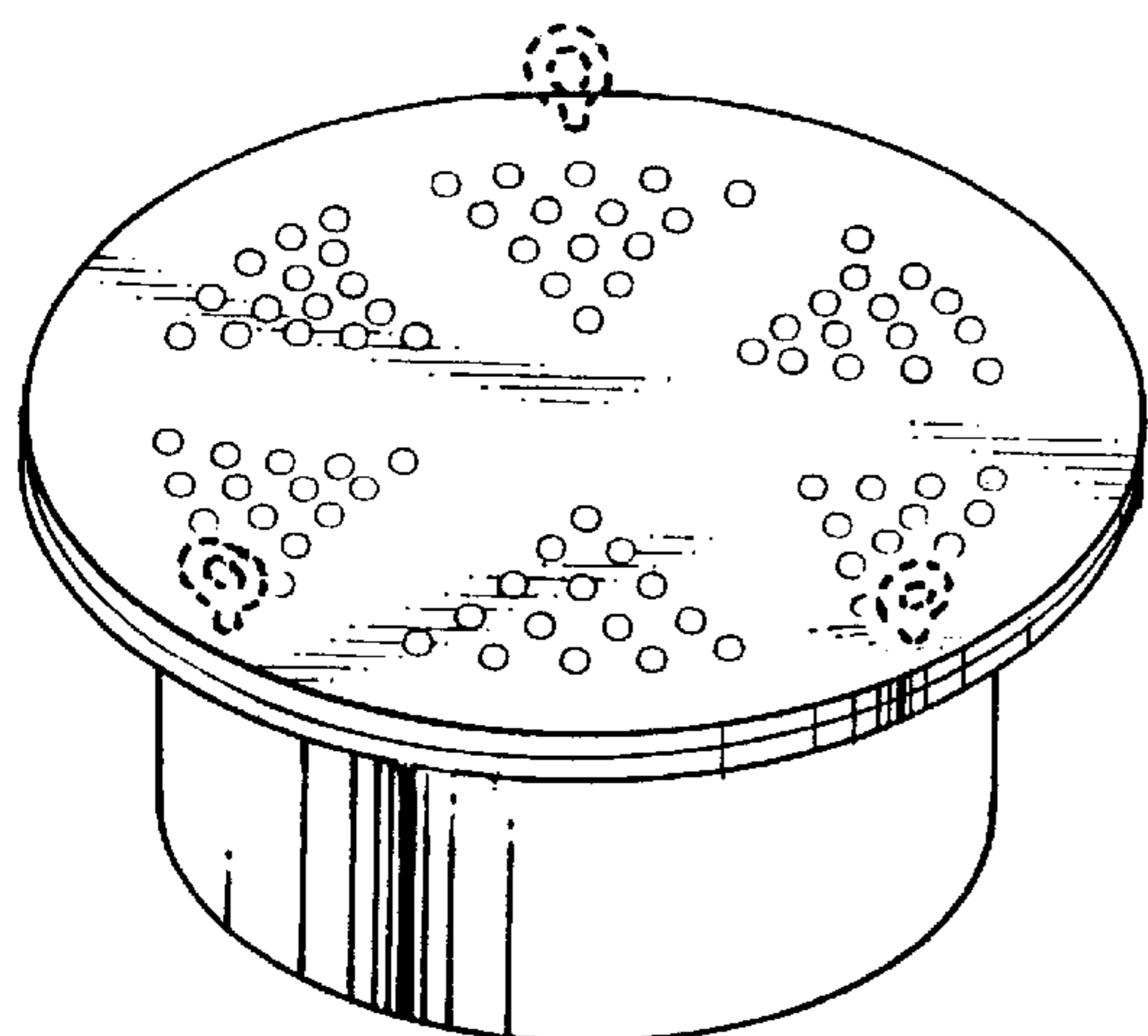

Fig. 1

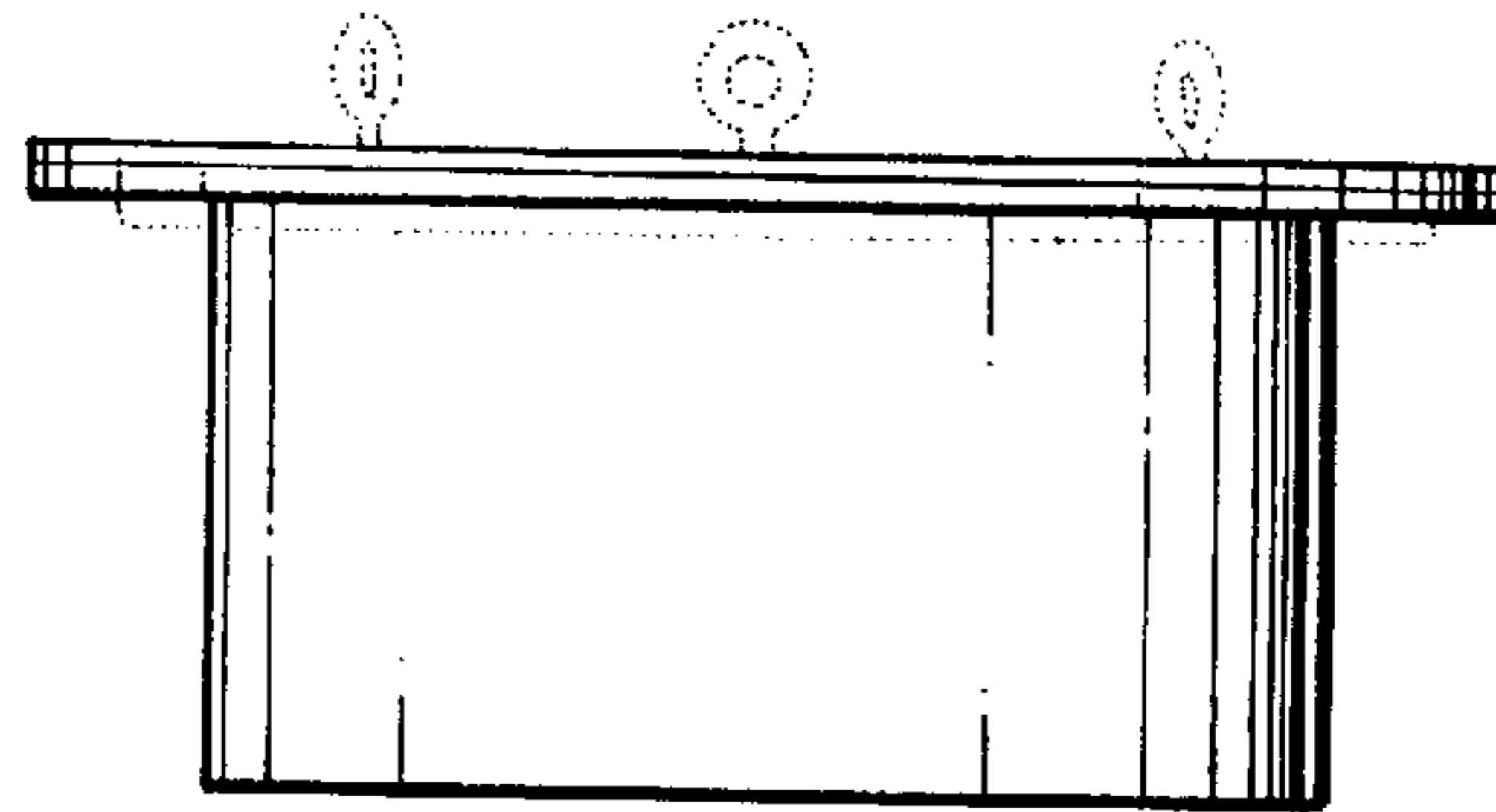

Fig. 2

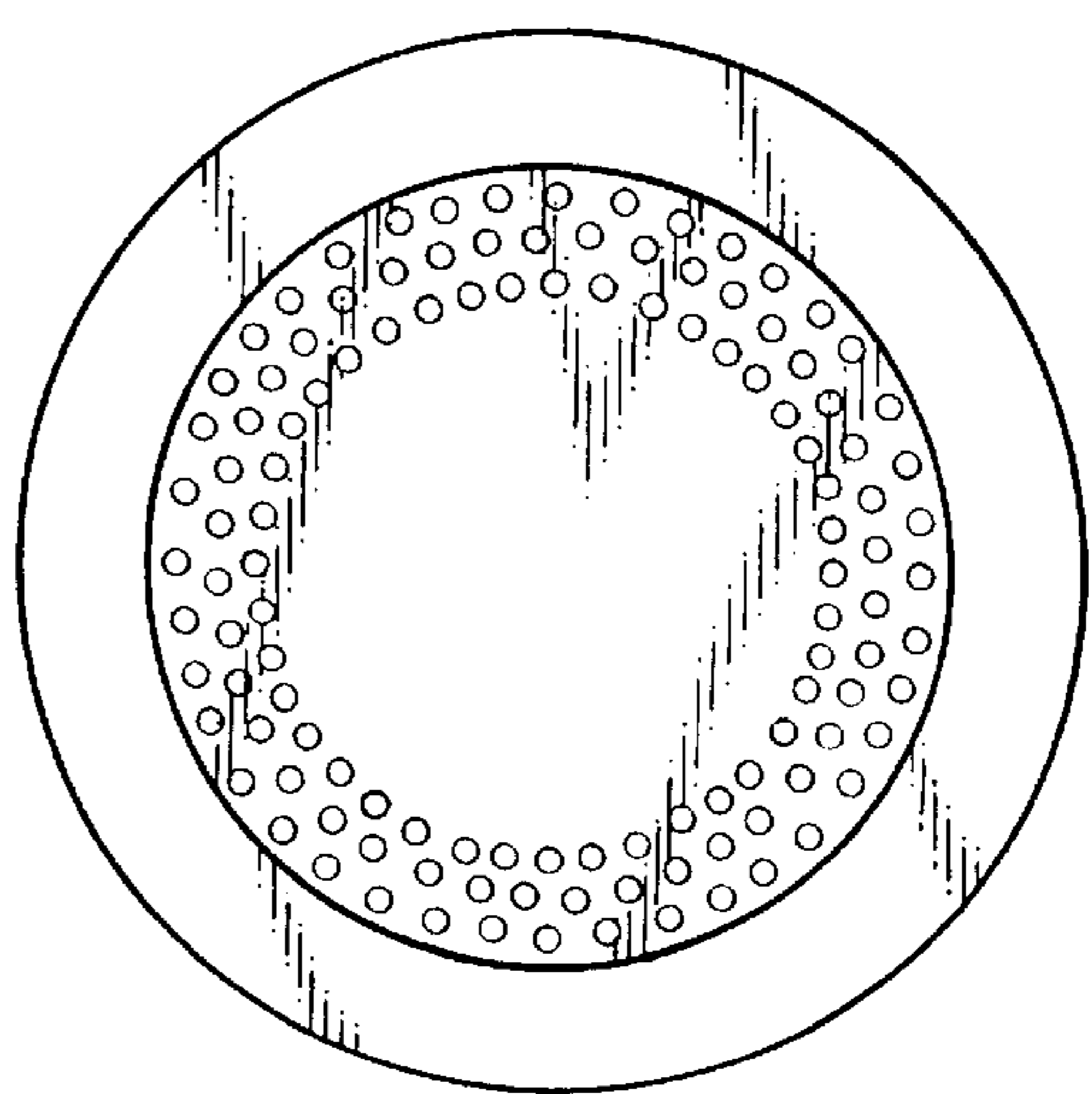

Fig. 3