



US00D400870S

United States Patent [19] Christensen

[11] **Patent Number: Des. 400,870**

[45] **Date of Patent: **Nov. 10, 1998**

[54] **COMPUTER DISPLAY WITH A COMPUTER GENERATED ICON**

[75] Inventor: **Mark Christensen**, West St. Paul, Minn.

[73] Assignee: **Rosemount Inc.**, Eden Prairie, Minn.

[**] Term: **14 Years**

[21] Appl. No.: **65,583**

[22] Filed: **Jan. 24, 1997**

[51] **LOC (6) Cl.** **14-02**

[52] **U.S. Cl.** **D14/114.3**

[58] **Field of Search** D14/114, 114.1-114.9; D18/24, 27; D19/6; D10/11; 395/326, 339-57

[56] **References Cited**

U.S. PATENT DOCUMENTS

D. 296,114	6/1988	Wells-Papanek et al.	D18/27
D. 296,339	6/1988	Wells-Papanek et al.	D18/27
D. 296,340	6/1988	Wells-Papanek et al.	D18/27
D. 298,144	10/1988	Wells-Papanek et al.	D18/27
5,179,701	1/1993	Chisholm	395/600
5,363,483	11/1994	Jones et al.	395/161

OTHER PUBLICATIONS

3D Home Architect Quick Start Card, Broderbund, electrical mode icons, p. 5, 1993.

Daytimer Organizer for Windows User's Guide, Day Timers Inc., pop-up alarm icon, p. 44, 1994.

Hypercard Users Guide, Apple Software, rounded rectangle tool, second column, sixth row, p. 39, 1988.

Symbol Sourcebook, Henry Dreyfuss, Van Nostrand Reinhold Co., oval shaped symbols, p. 175, kitchen symbol, p. 178, 1972.

Primary Examiner—M. H. Tung
Attorney, Agent, or Firm—Westman, Champlin & Kelly, P.A.

[57] **CLAIM**

The ornamental design for a computer display with a computer generated icon, as shown and described.

DESCRIPTION

FIG. 1 is a front view of a computer display with a computer generated icon;

FIG. 2 is a front view thereof, on an enlarged scale;

FIG. 3 is a second embodiment thereof; and,

FIG. 4 is a front view of the second embodiment shown in FIG. 3, on an enlarged scale.

The computer display in all figure views is understood to be the exact surface on which the computer generated icon is displayed.

1 Claim, 2 Drawing Sheets

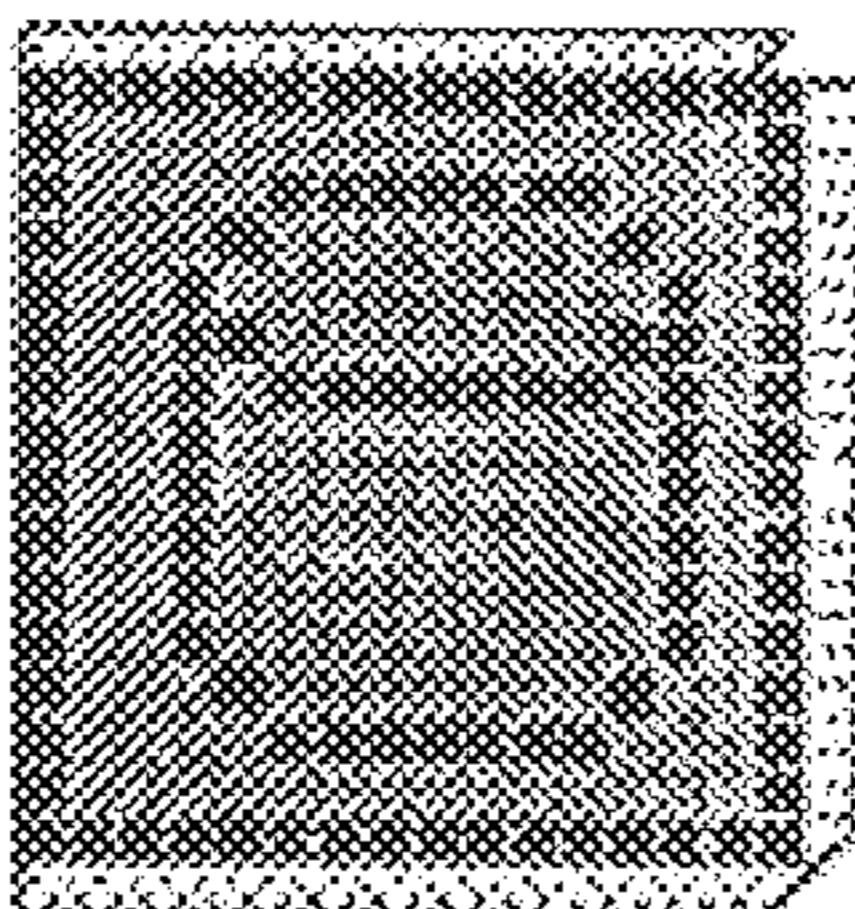

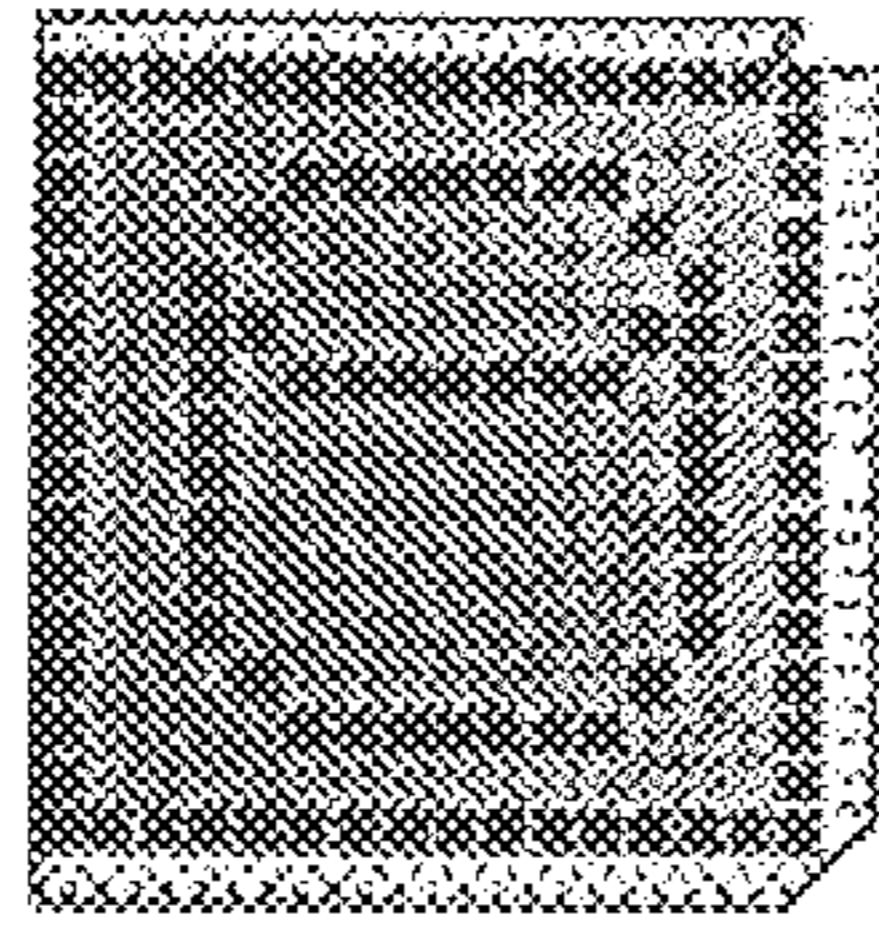

Fig. 1

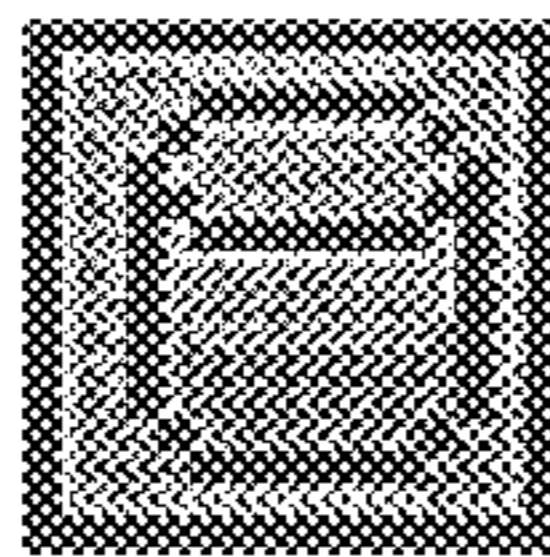

Fig. 3

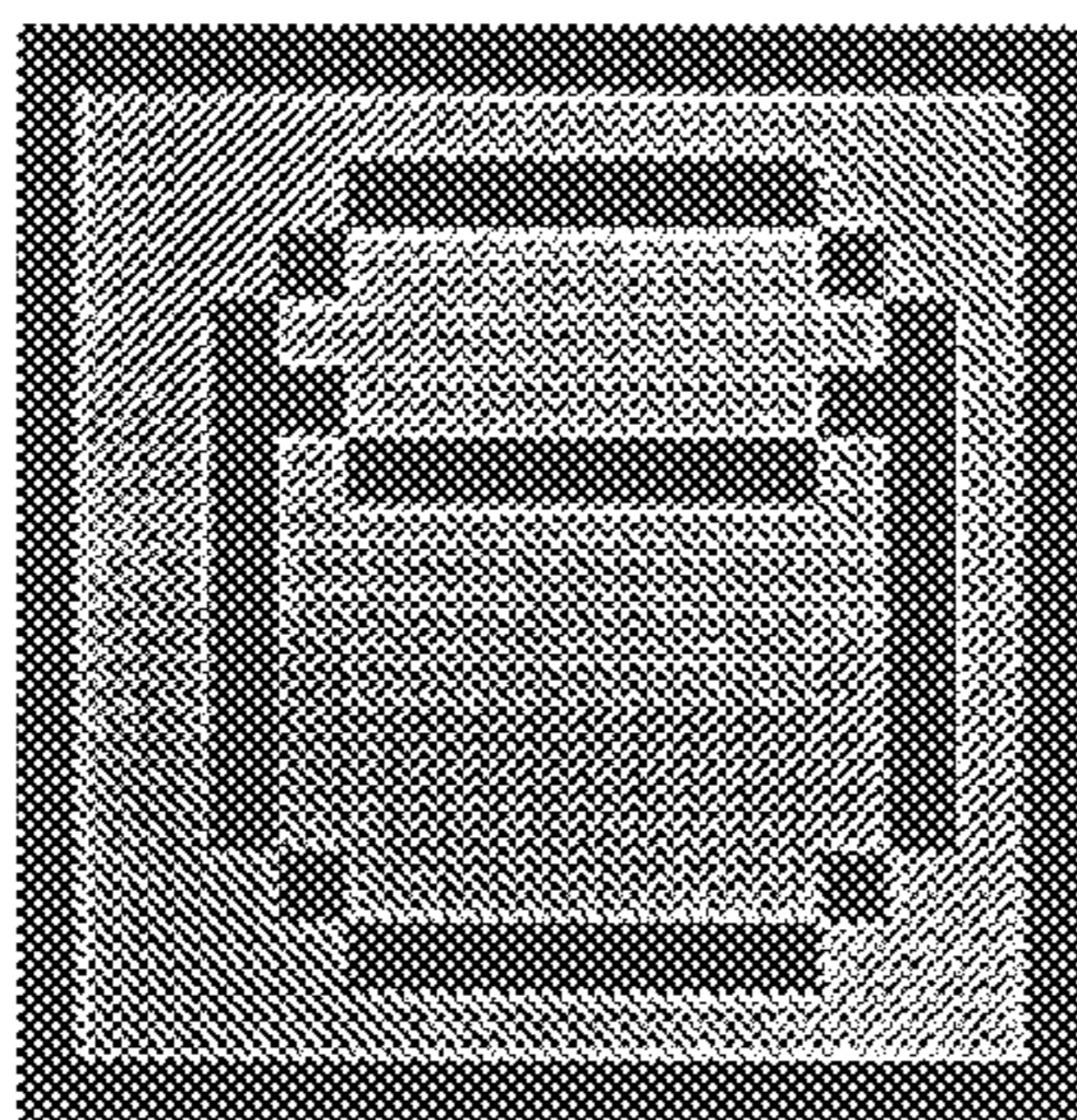

Fig. 4

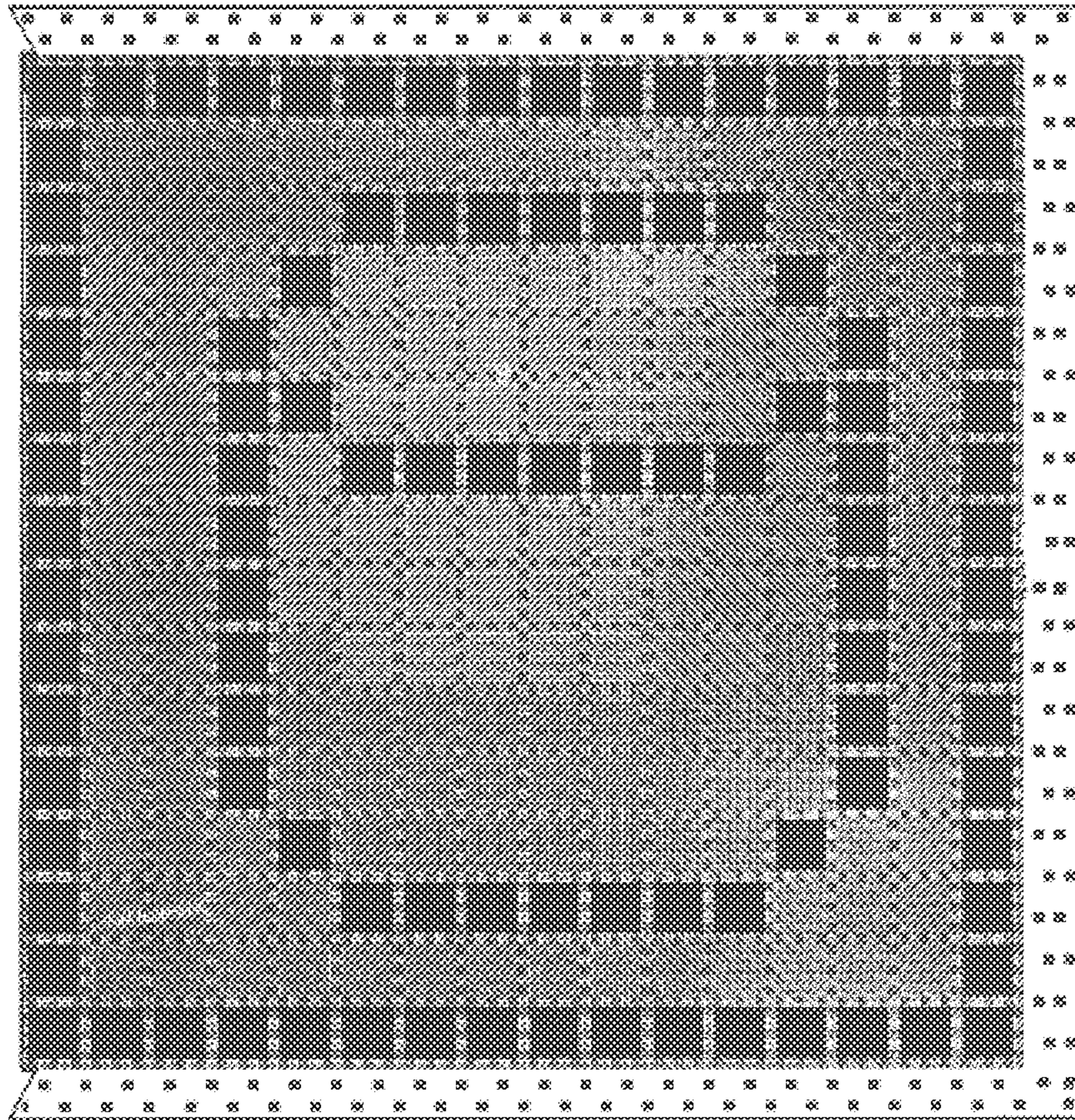

Fig. 2