



US00D400857S

United States Patent [19]

Meloche

[11] Patent Number: **Des. 400,857**

[45] Date of Patent: ****Nov. 10, 1998**

[54] VALVE FIELDBUS MANIFOLD

D. 390,534 2/1998 Procey D13/146
5,051,867 9/1991 Burgher et al. 307/150

[75] Inventor: **Joseph L. Meloche**, Bryan, Ohio

[73] Assignee: **Ingersoll-Rand Company**, Woodcliff Lake, N.J.

Primary Examiner—Ralf Seifert
Attorney, Agent, or Firm—Walter C. Vliet

[**] Term: **14 Years**

[57] CLAIM

[21] Appl. No.: **69,733**

The ornamental design for a valve fieldbus manifold, as shown and described.

[22] Filed: **Apr. 8, 1997**

DESCRIPTION

[51] LOC (6) Cl. **16-04**

[52] U.S. Cl. **D13/146**

[58] Field of Search D15/1-5; D13/146,
D13/158, 162; 307/150; 361/686, 728,
733; 455/151

FIG. 1 is a front view of a valve fieldbus manifold showing my design;
FIG. 2 is a left side view;
FIG. 3 is a right side view;
FIG. 4 is a top view;
FIG. 5 is a bottom view; and,
FIG. 6 is a back view.

[56] References Cited

U.S. PATENT DOCUMENTS

D. 372,703 8/1996 Hannon et al. D13/146
D. 388,396 12/1997 Meloche D13/146

The broken line showing, in FIG. 1, 2 and 4 through 6 in illustrative of environmental structure only and forms no part of the claimed design.

1 Claim, 2 Drawing Sheets

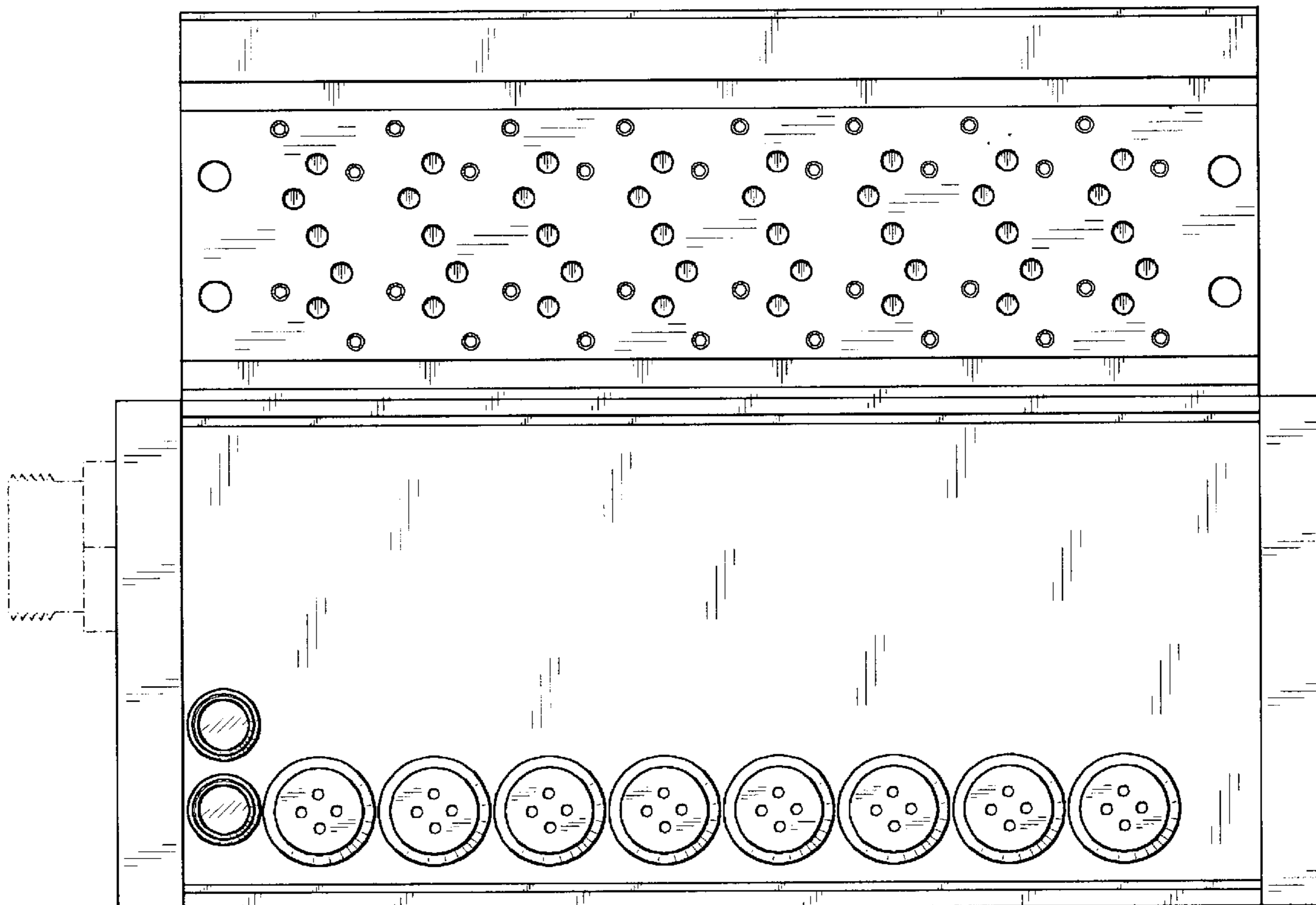

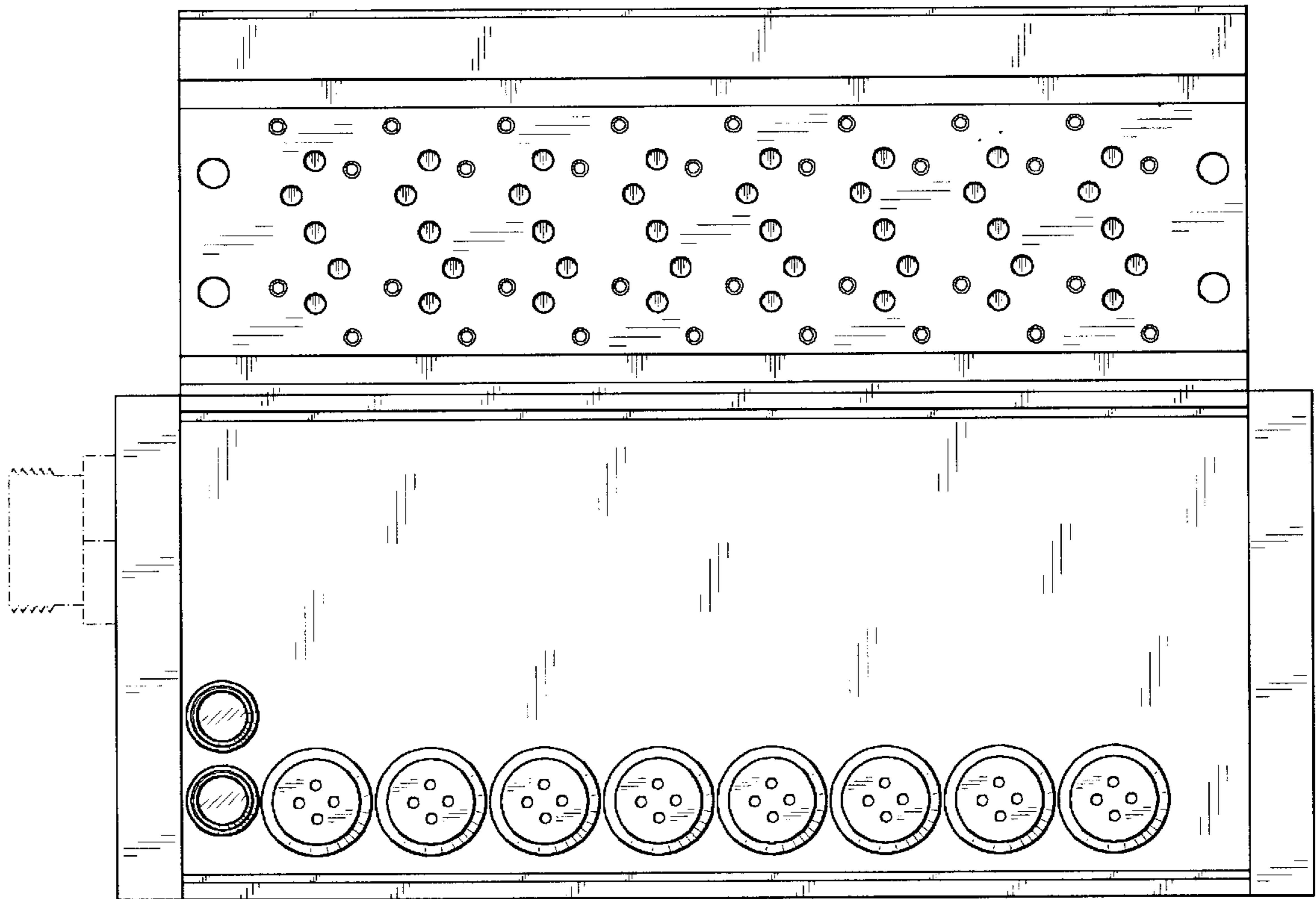

FIG. 1

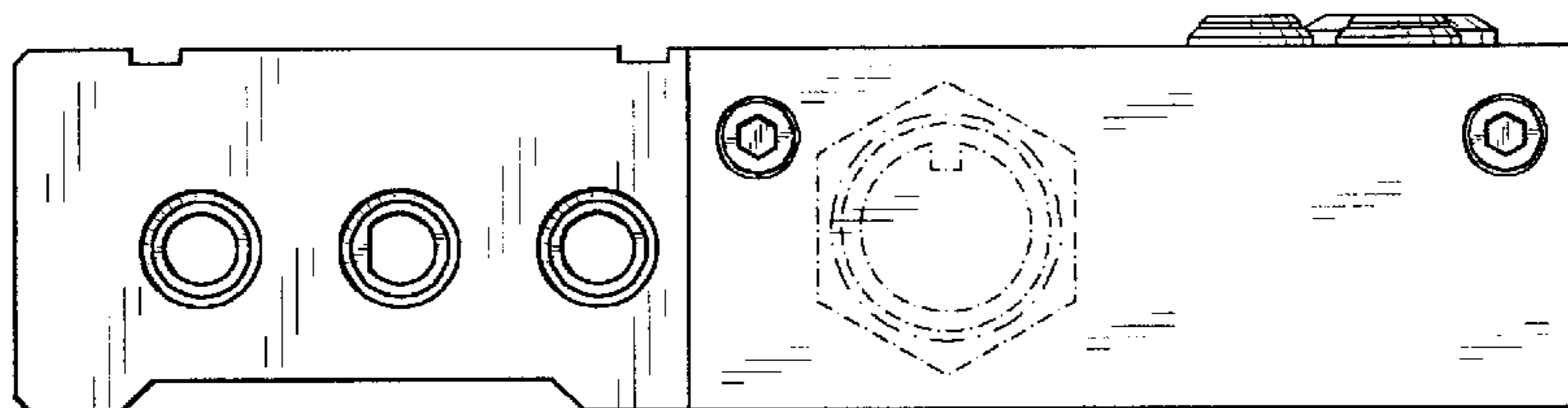

FIG. 2

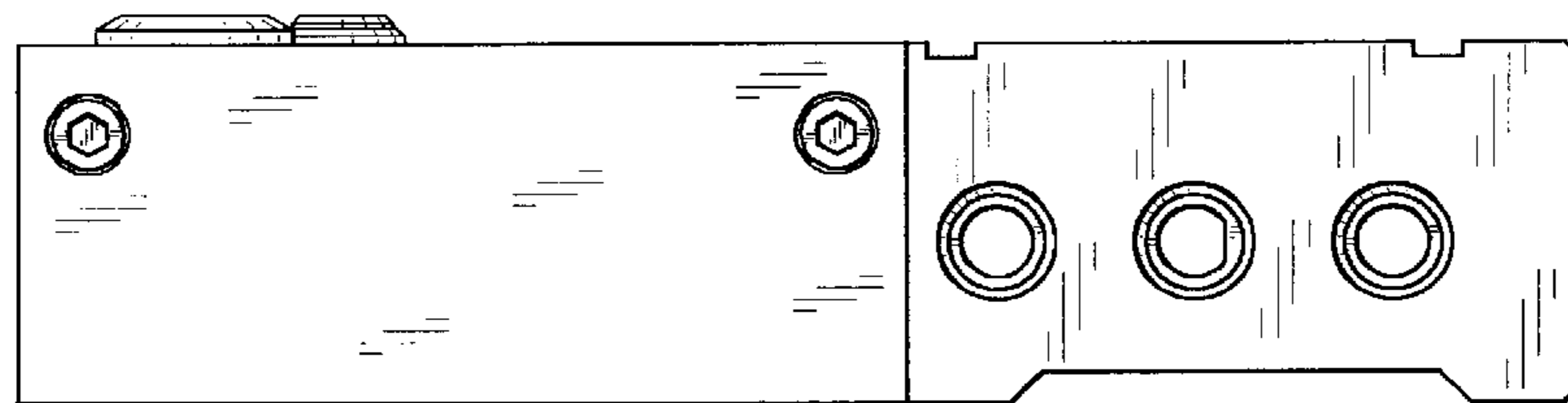

FIG. 3

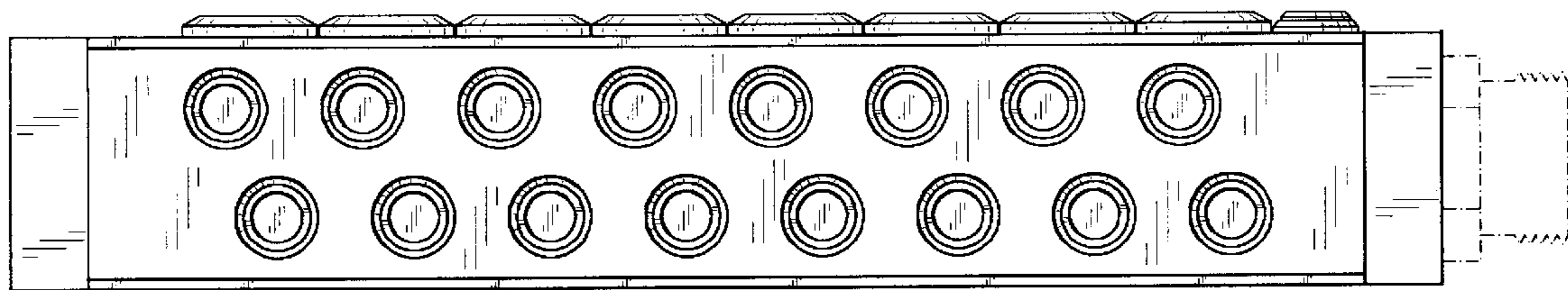

FIG. 4

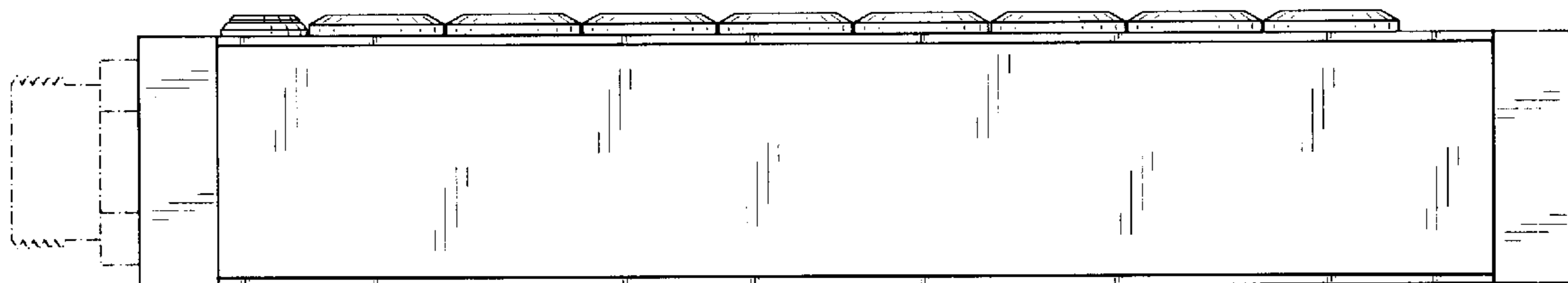

FIG. 5

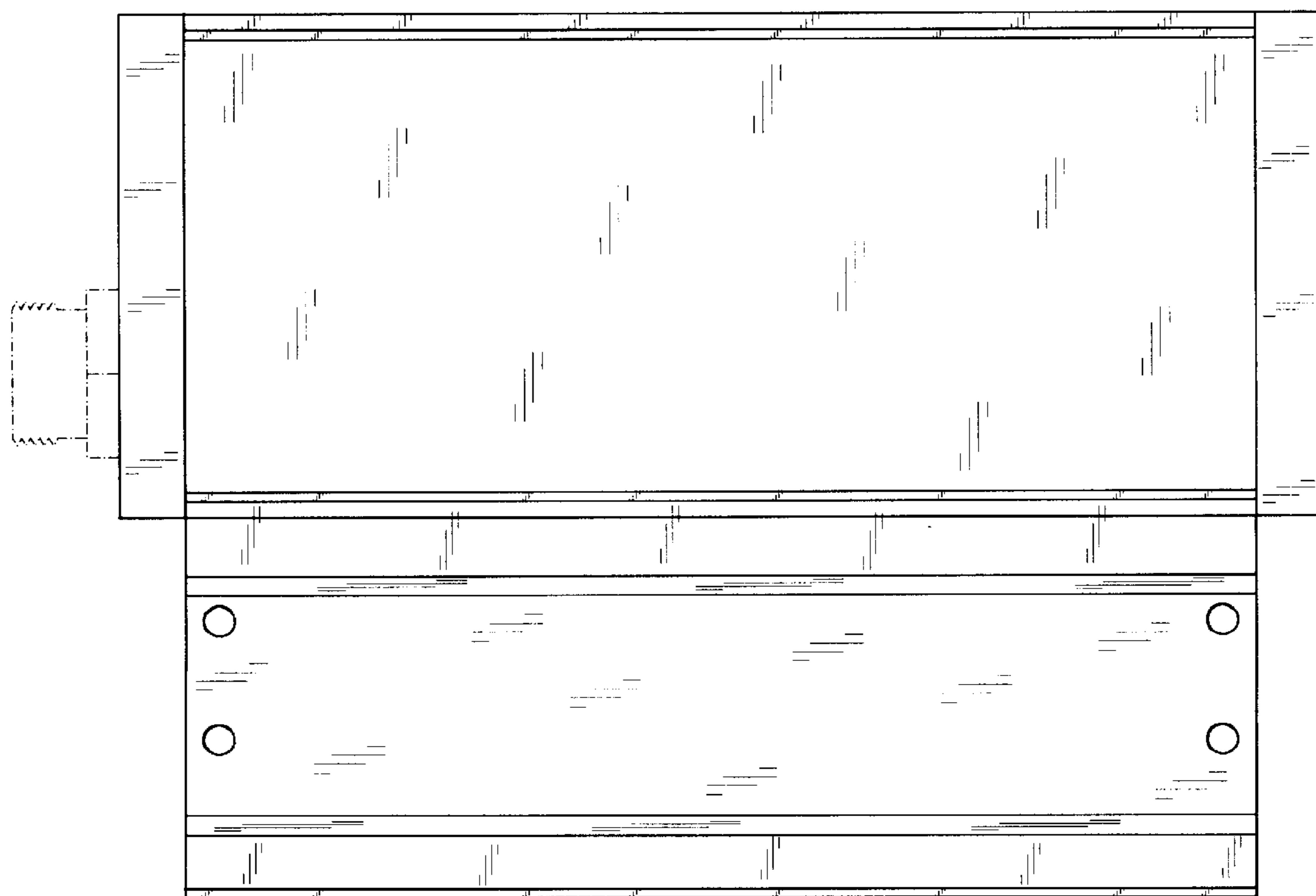

FIG. 6