



US00D400821S

United States Patent [19]

Bowman

[11] **Patent Number: Des. 400,821**

[45] **Date of Patent: **Nov. 10, 1998**

[54] **DECORATIVE BUILDING**

D. 371,984 7/1996 Chiu D11/157 X

[76] Inventor: **Suzanne Bowman**, 316 Churchill Rd.,
Walterboro, S.C. 29488

OTHER PUBLICATIONS

Wm. Green & Co. Catalog; 1990; p. 45; Kenwood House.
Taylor Gifts; Nov. 1992; p. 80; porcelain White House.
Horchow Collection; Jun. 1977; p. 31, Stoneware House
Candle Cover.

[**] Term: **14 Years**

Primary Examiner—Dominic Simone
Attorney, Agent, or Firm—Michael A. Mann

[21] Appl. No.: **56,509**

[22] Filed: **Jul. 1, 1996**

[51] **LOC (6) Cl. 11-02**

[52] **U.S. Cl. D11/131; D11/157; D21/114**

[58] **Field of Search D11/149, 157,**
D11/131; D25/1, 22, 25, 33; D9/322; D99/41;
D21/114; D19/97; D7/613; D26/16, 95

[57] CLAIM

I claim the ornamental design for a decorative building, as
shown and described.

[56] References Cited

U.S. PATENT DOCUMENTS

D. 025,571	6/1896	Creed	D11/157
D. 032,310	3/1900	Williams	D99/41
D. 055,408	6/1920	Bogen	D11/157
D. 105,496	8/1937	Niece	D11/157
D. 172,425	6/1954	Katz	D9/322
D. 243,937	4/1977	Parechan	D11/149

DESCRIPTION

FIG. 1 is a front view of a decorative building showing my
new design;

FIG. 2 is a rear view thereof;

FIG. 3 is a left side view thereof;

FIG. 4 is a right side view thereof; and,

FIG. 5 is a top view thereof.

The bottom view is planar and unornamented.

1 Claim, 2 Drawing Sheets

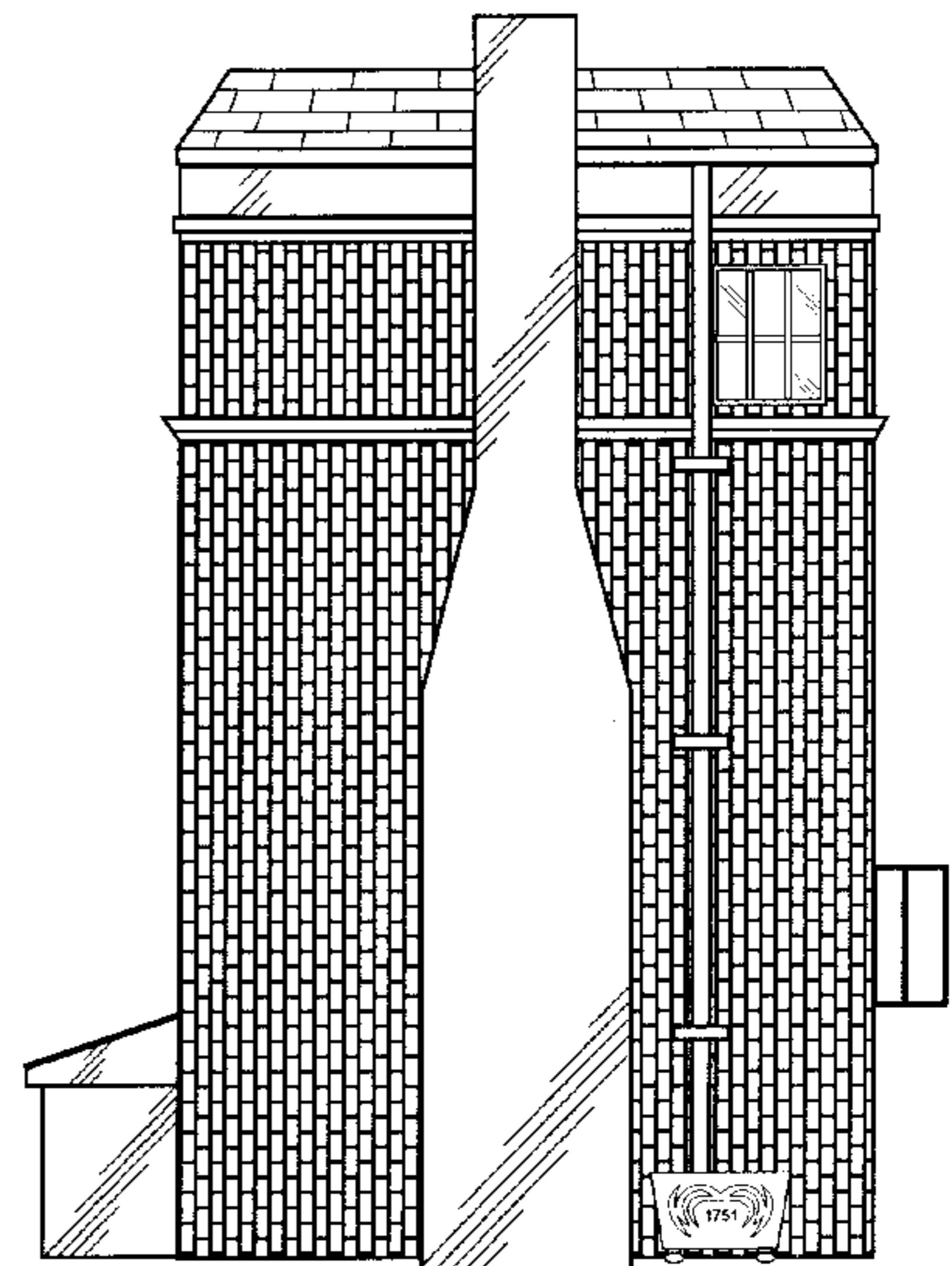
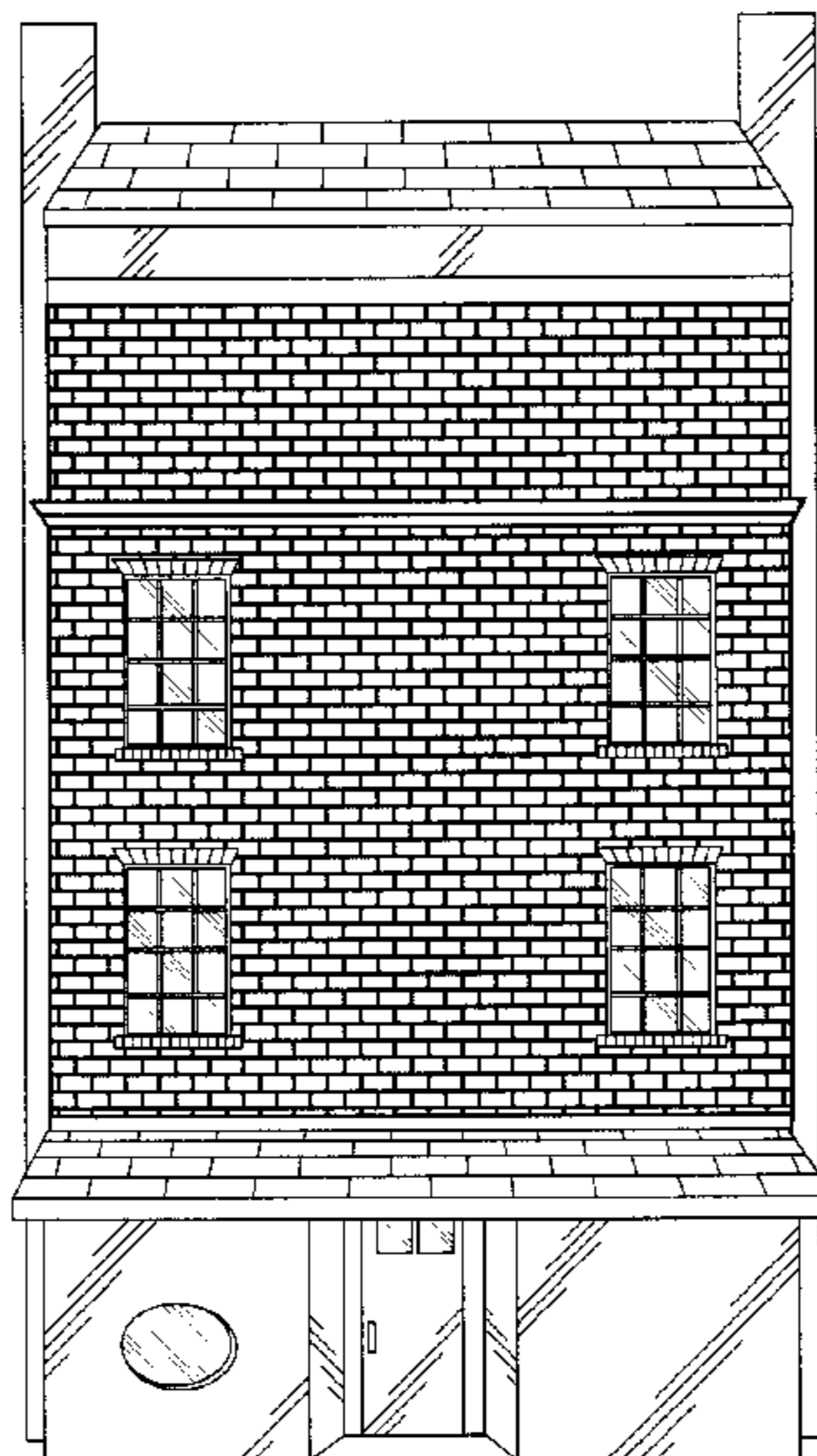
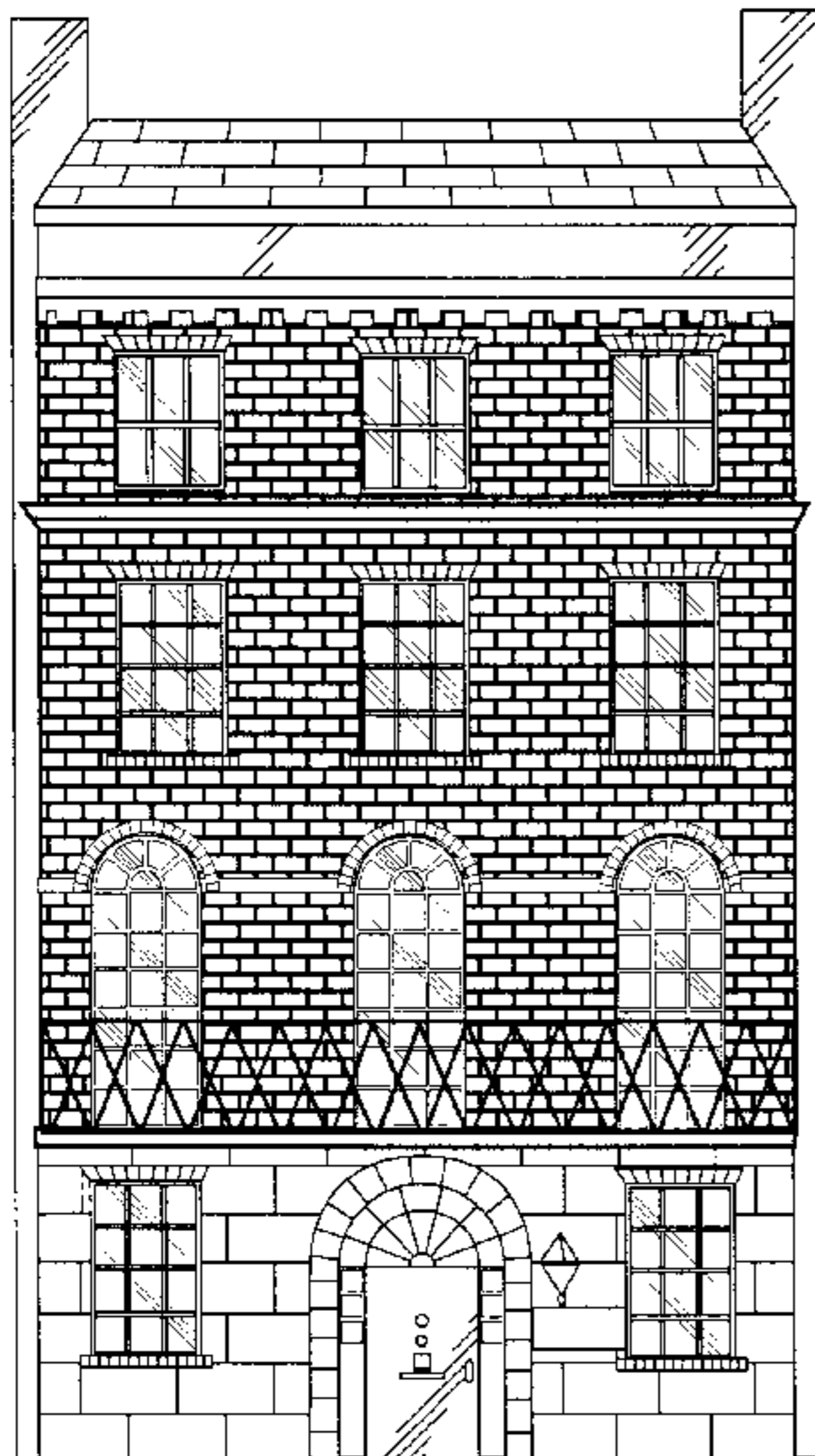

Fig 1-

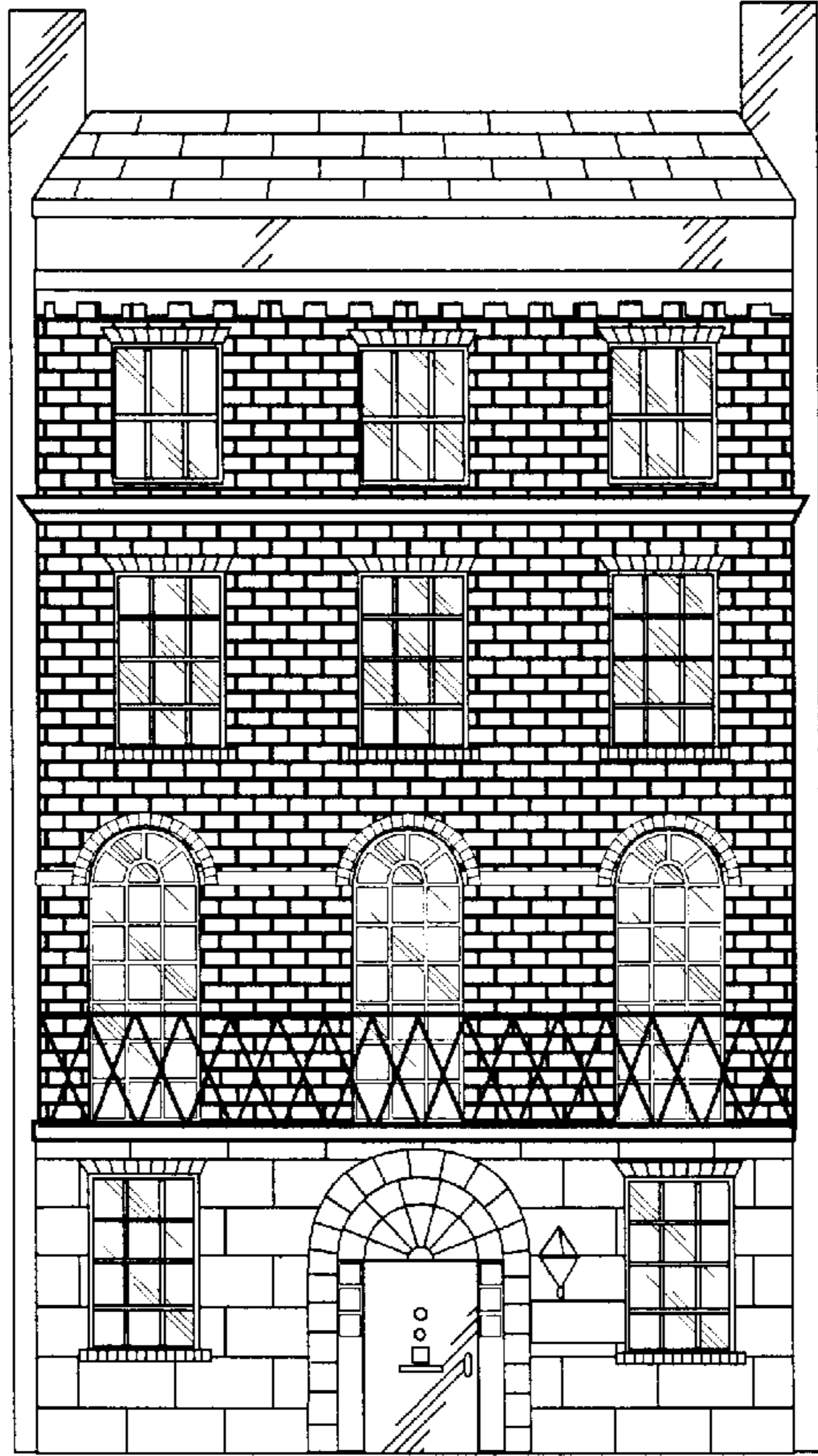

Fig 2-

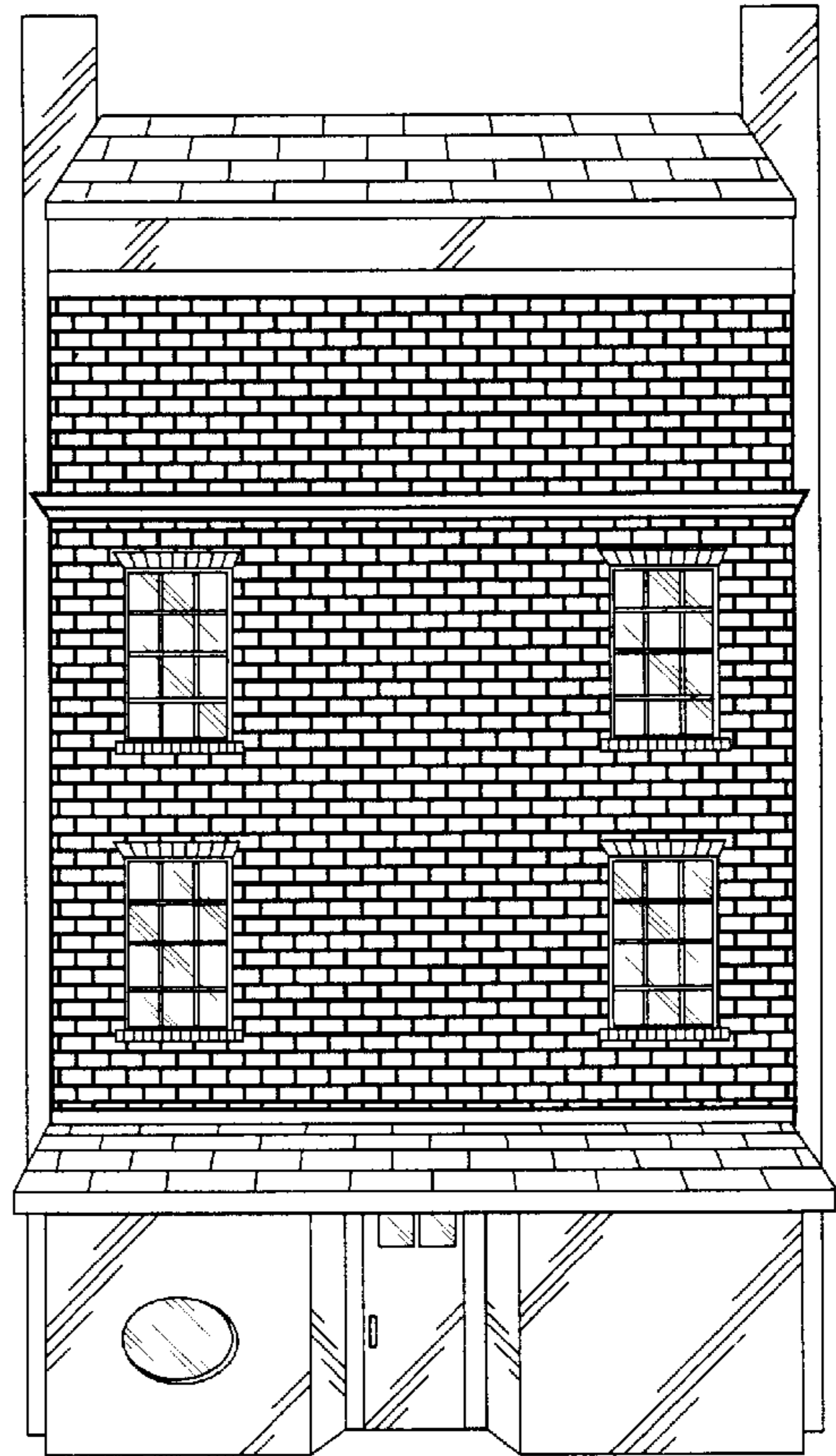

Fig 5-

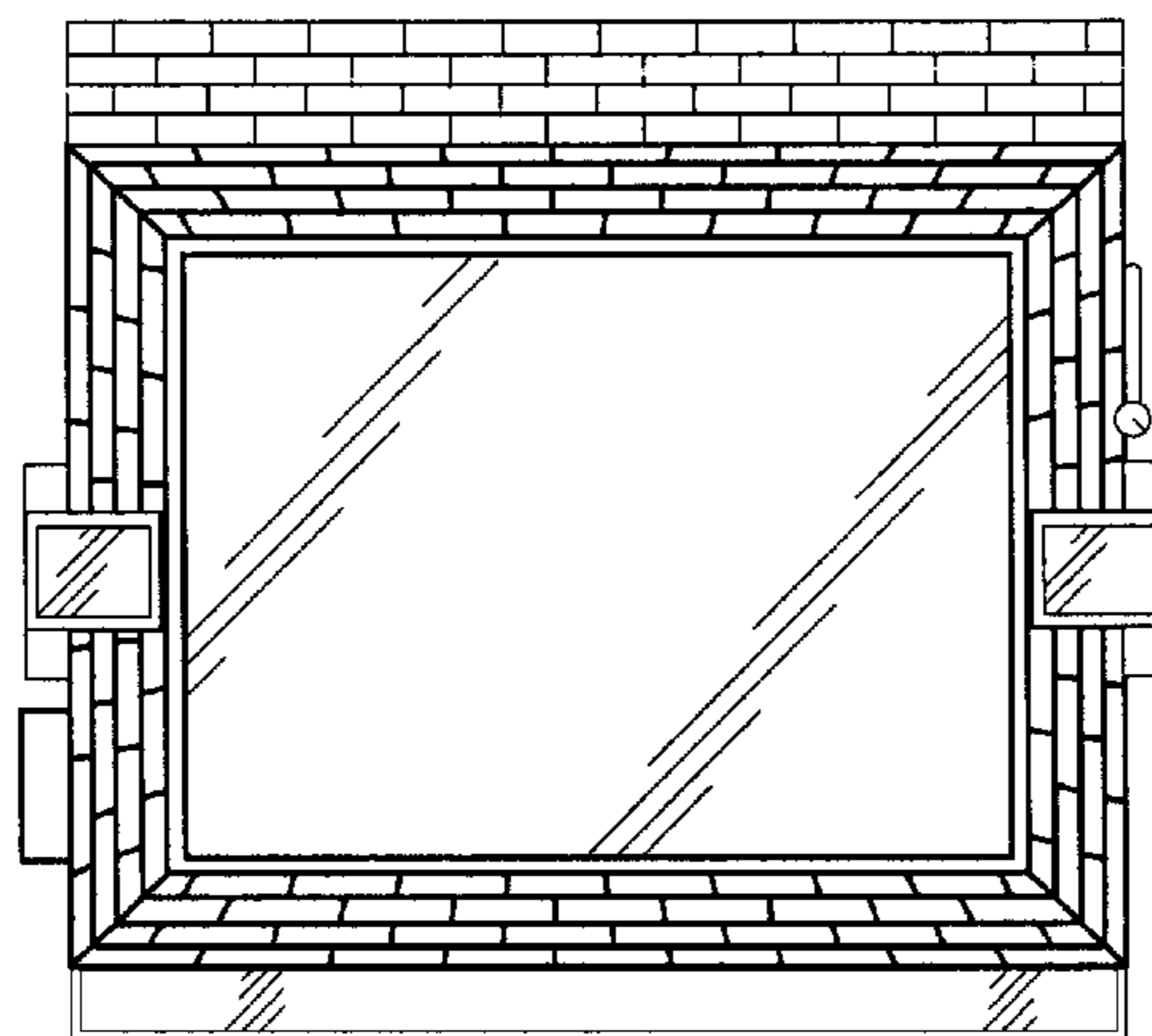

Fig. 4-

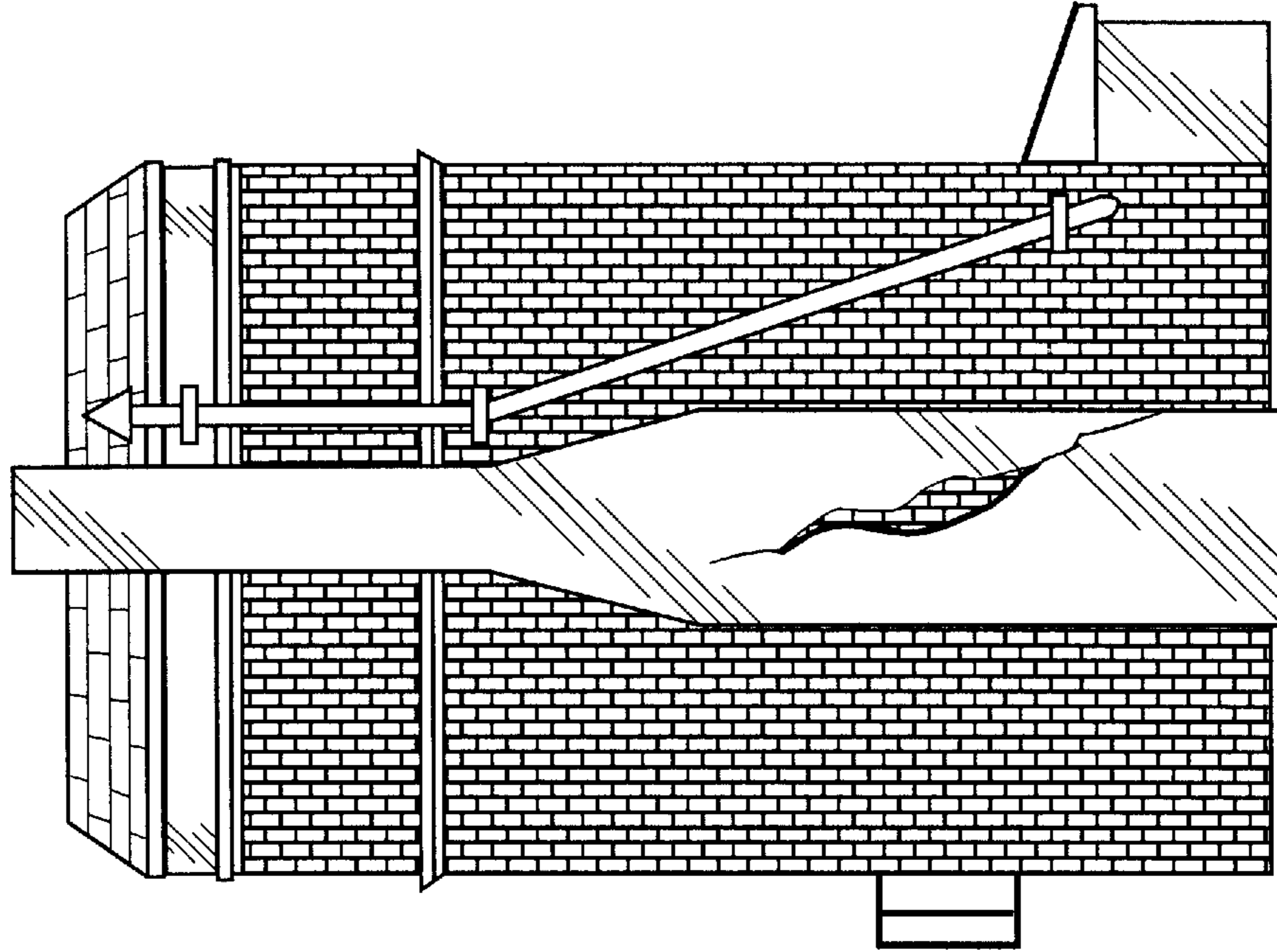

Fig. 3-

