



US00D400708S

United States Patent [19]
Srinaul

[11] **Patent Number: Des. 400,708**

[45] **Date of Patent: **Nov. 10, 1998**

[54] **JEWELRY BOX**

D. 336,989 7/1993 Rentz D3/294
4,452,373 6/1984 Pearce et al. D28/83

[75] Inventor: **Sanaie Srinaul**, Bangpong, Thailand

Primary Examiner—Philip S. Hyder
Attorney, Agent, or Firm—Leighton K. Chong

[73] Assignee: **Cosmo Group PCL**, Bangkok, Thailand

[57] **CLAIM**

[**] Term: **14 Years**

The ornamental design for the jewelry box, as shown and described.

[21] Appl. No.: **69,407**

DESCRIPTION

[22] Filed: **Apr. 11, 1997**

[51] **LOC (6) Cl.** **03-01**

FIG. 1 is a front isometric view showing the new design for the jewelry box;

[52] **U.S. Cl.** **D3/294; D3/903**

FIG. 2 is a front perspective view of the jewelry box shown in FIG. 1 with its top in an opened position;

[58] **Field of Search** D3/273, 294, 903;
D9/424, 423; 206/6.1, 566, 45.13, 45.19;
220/335

FIG. 3 is a right side elevational view of the jewelry box shown in FIG. 1;

[56] **References Cited**

U.S. PATENT DOCUMENTS

D. 209,784	1/1968	Braun	D9/423
D. 211,007	5/1968	Braun	D9/423
D. 274,408	6/1984	Fernandez	D9/423
D. 306,973	4/1990	Kaplan	D9/423
D. 316,036	4/1991	Kaplan	D9/423
D. 332,399	1/1993	Neff	D9/423
D. 332,400	1/1993	Neff	D9/423
D. 333,264	2/1993	Kaplan	D9/420

FIG. 4 is a front elevational view of the jewelry box shown in FIG. 1;

FIG. 5 is a rear elevational view of the jewelry box shown in FIG. 1;

FIG. 6 is a top view of the jewelry box shown in FIG. 1;

FIG. 7 is a bottom view of the jewelry box shown in FIG. 1; and,

FIG. 8 is a left side elevational view of the jewelry box shown in FIG. 1.

1 Claim, 3 Drawing Sheets

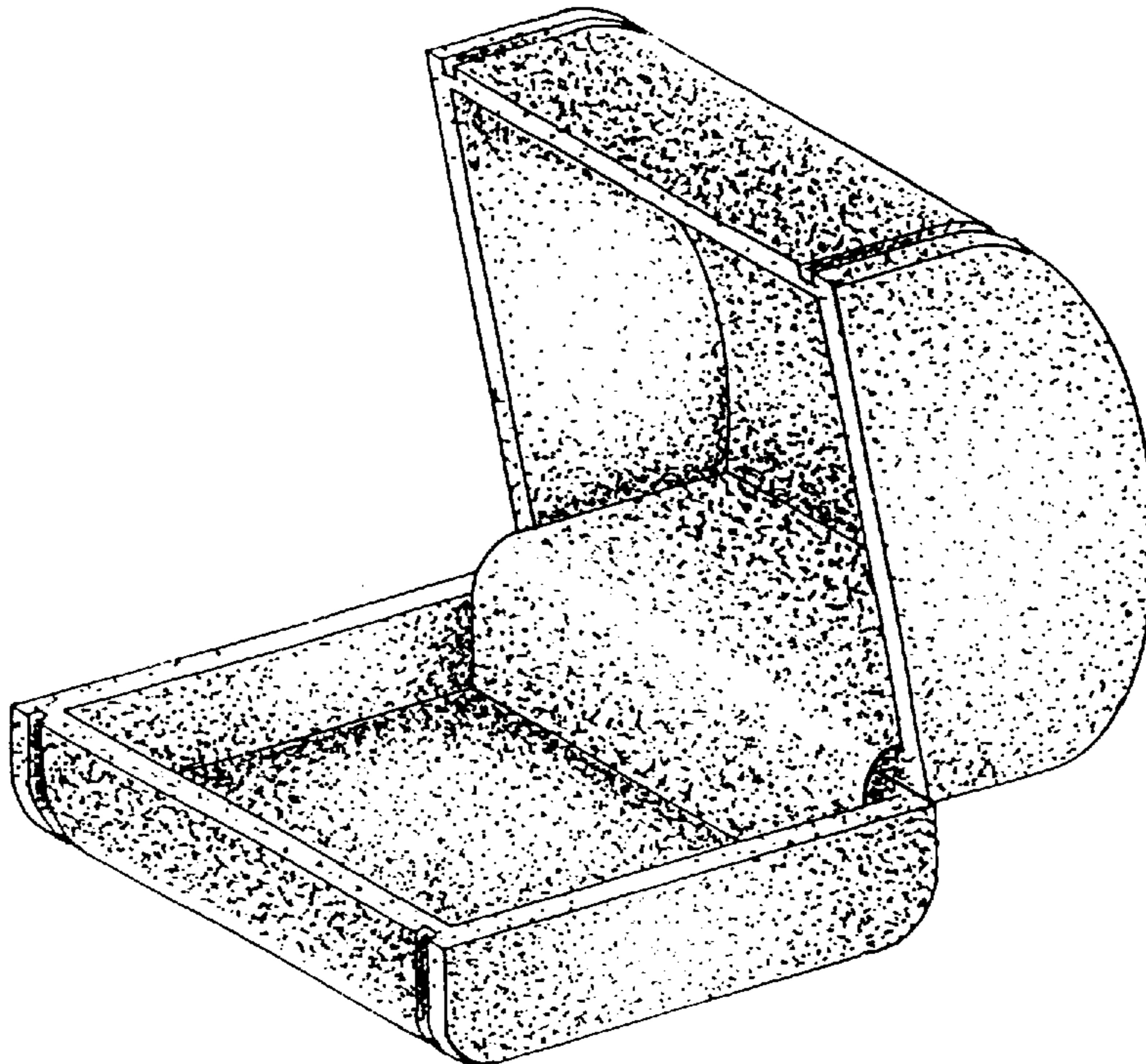

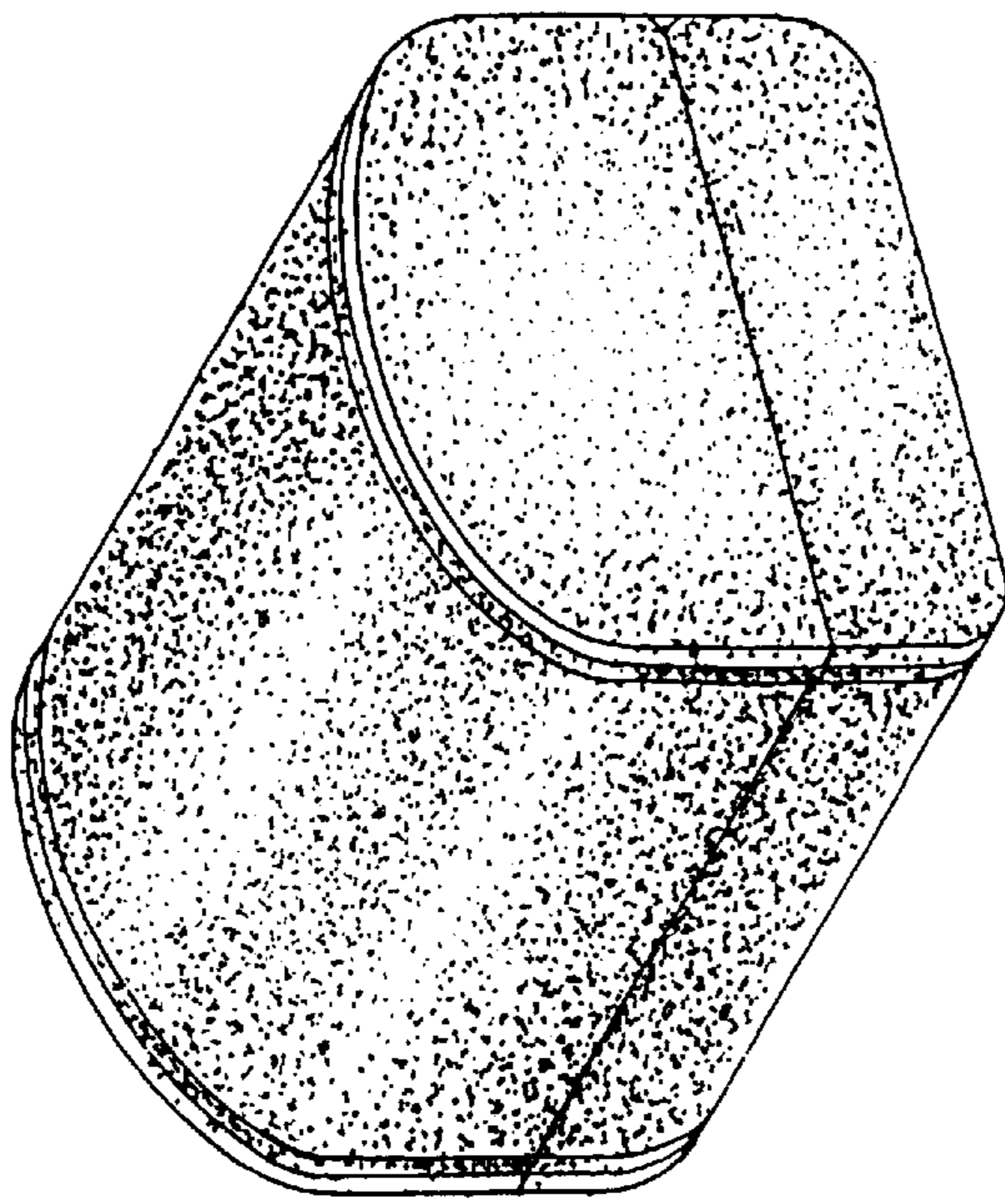

Fig. 1

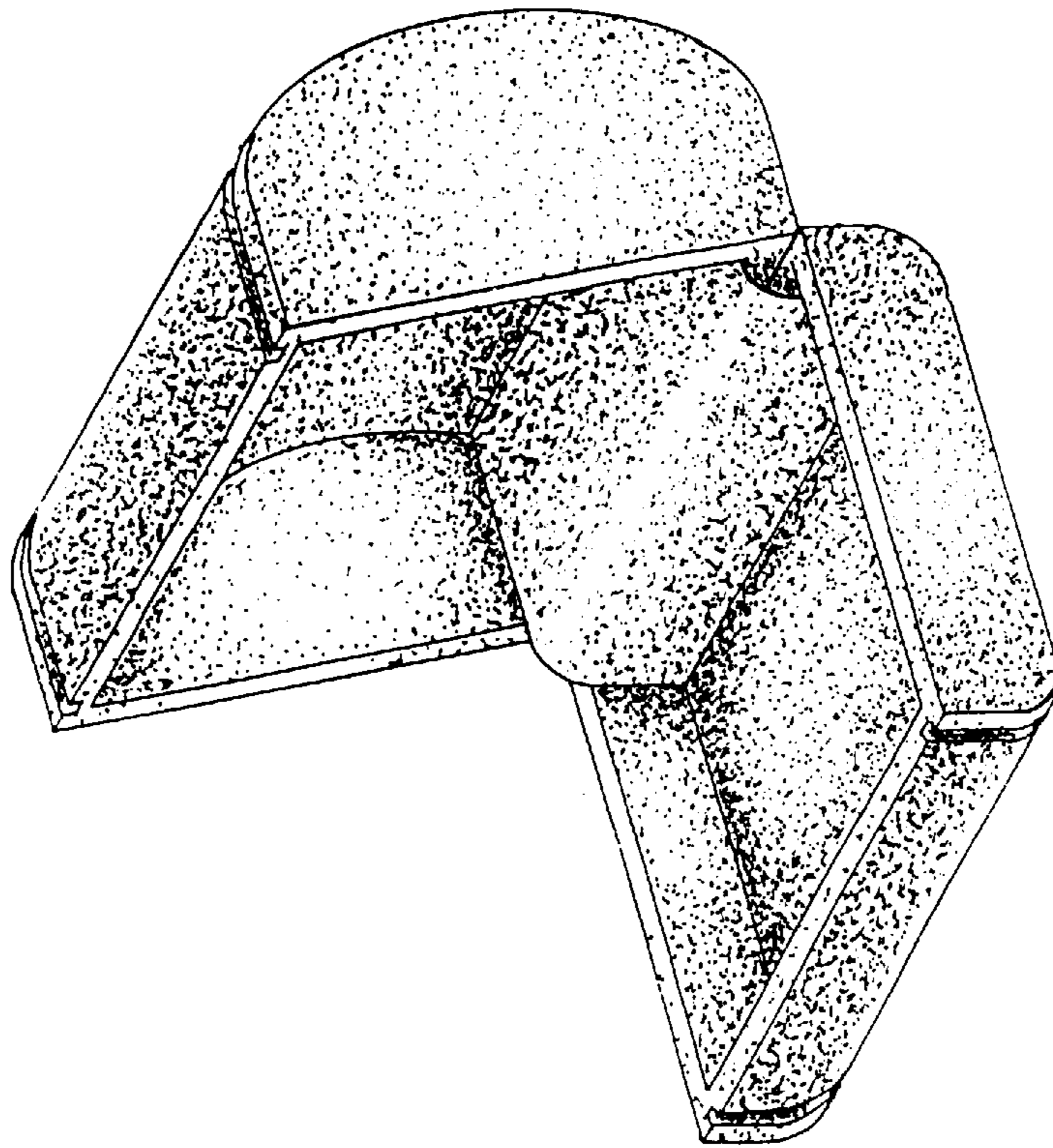

Fig. 2

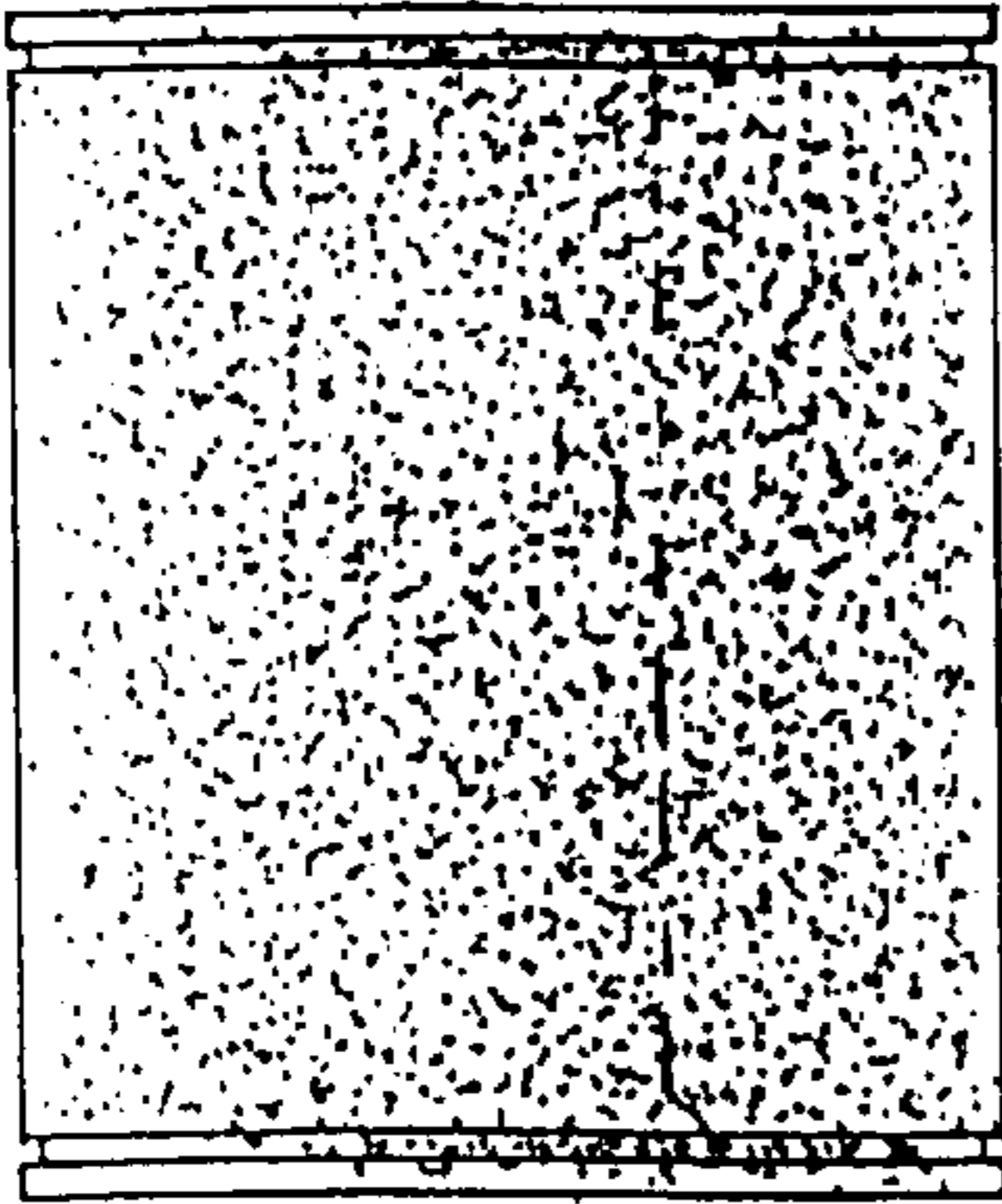

Fig. 5

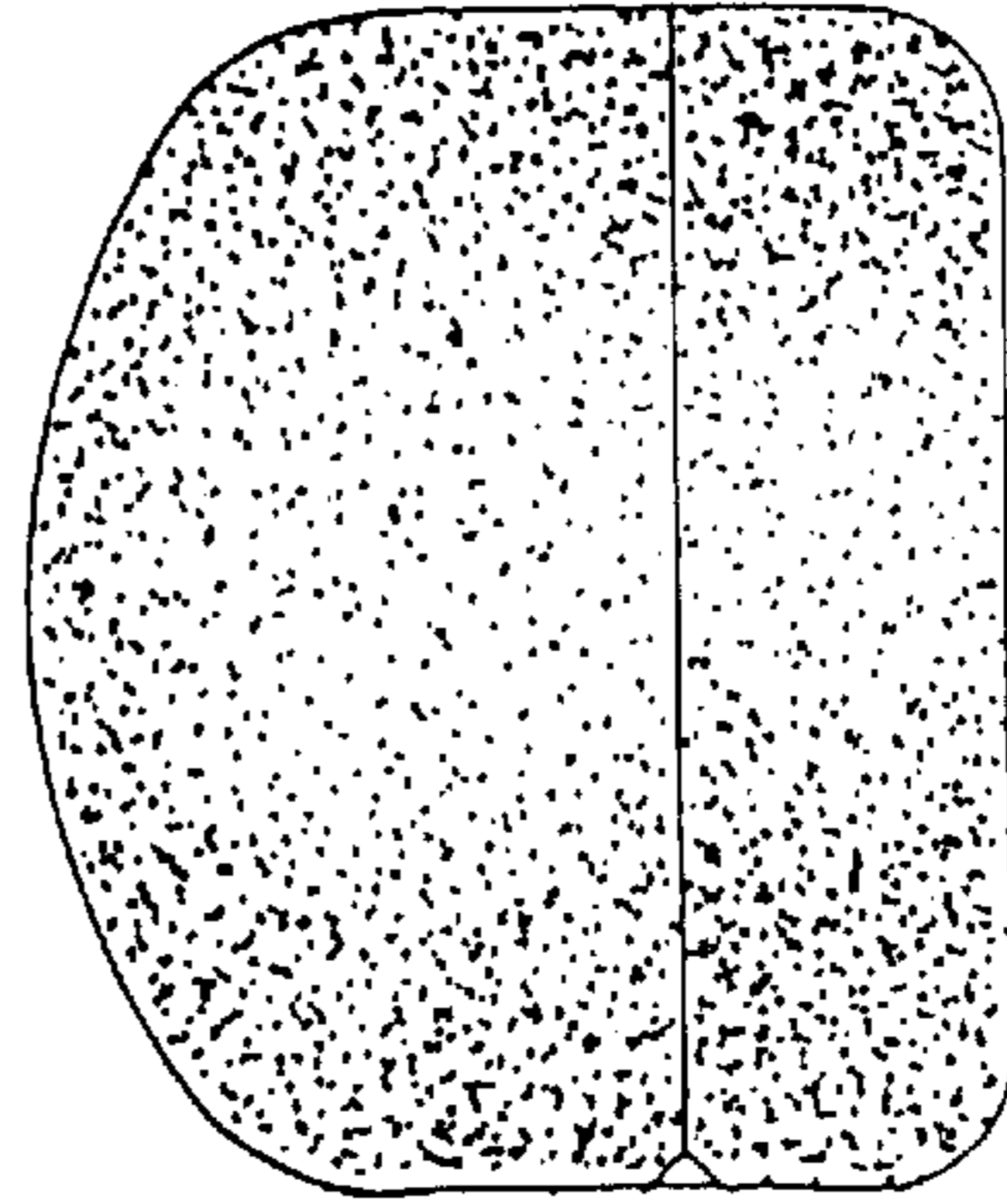

Fig. 8

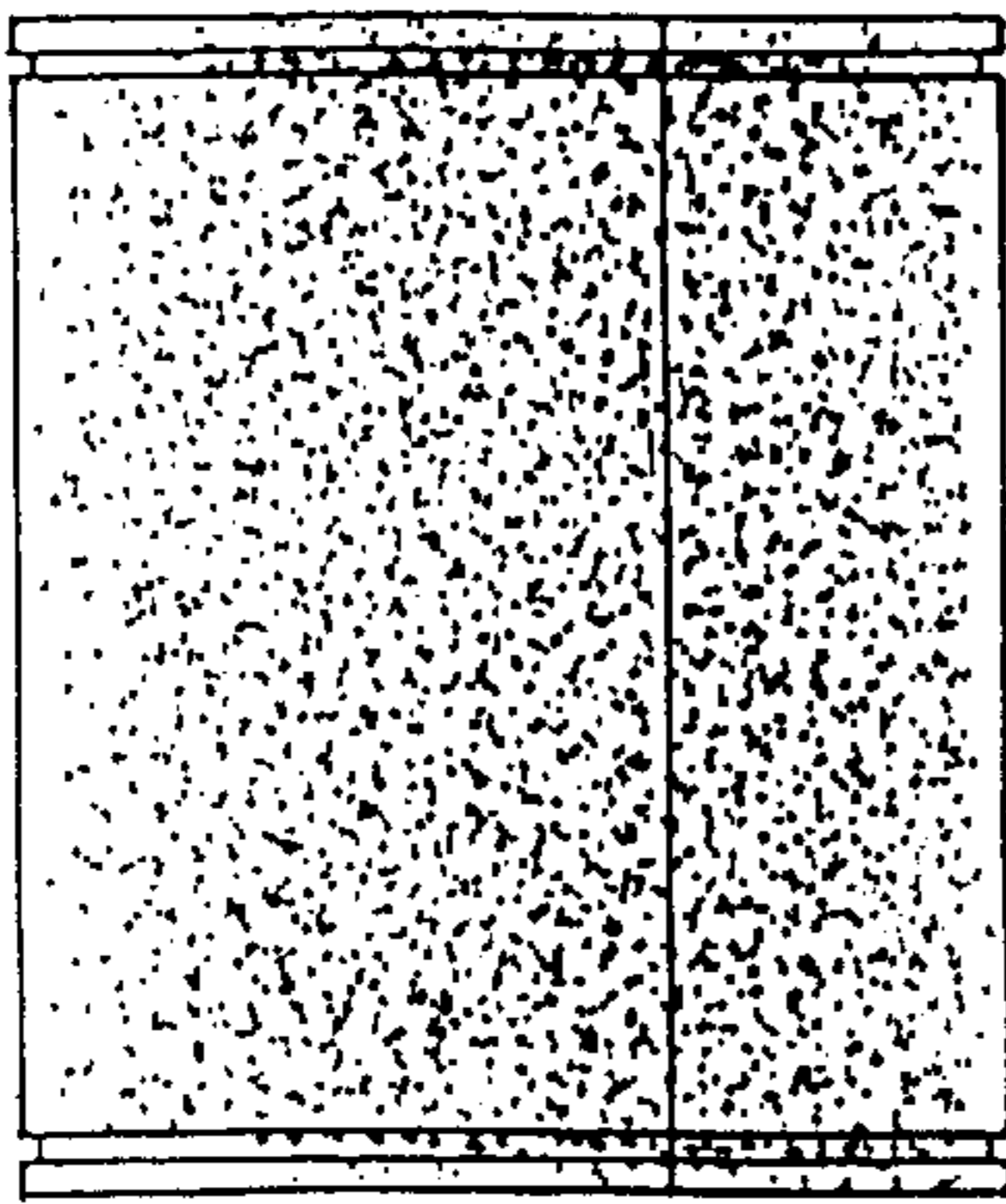

Fig. 4

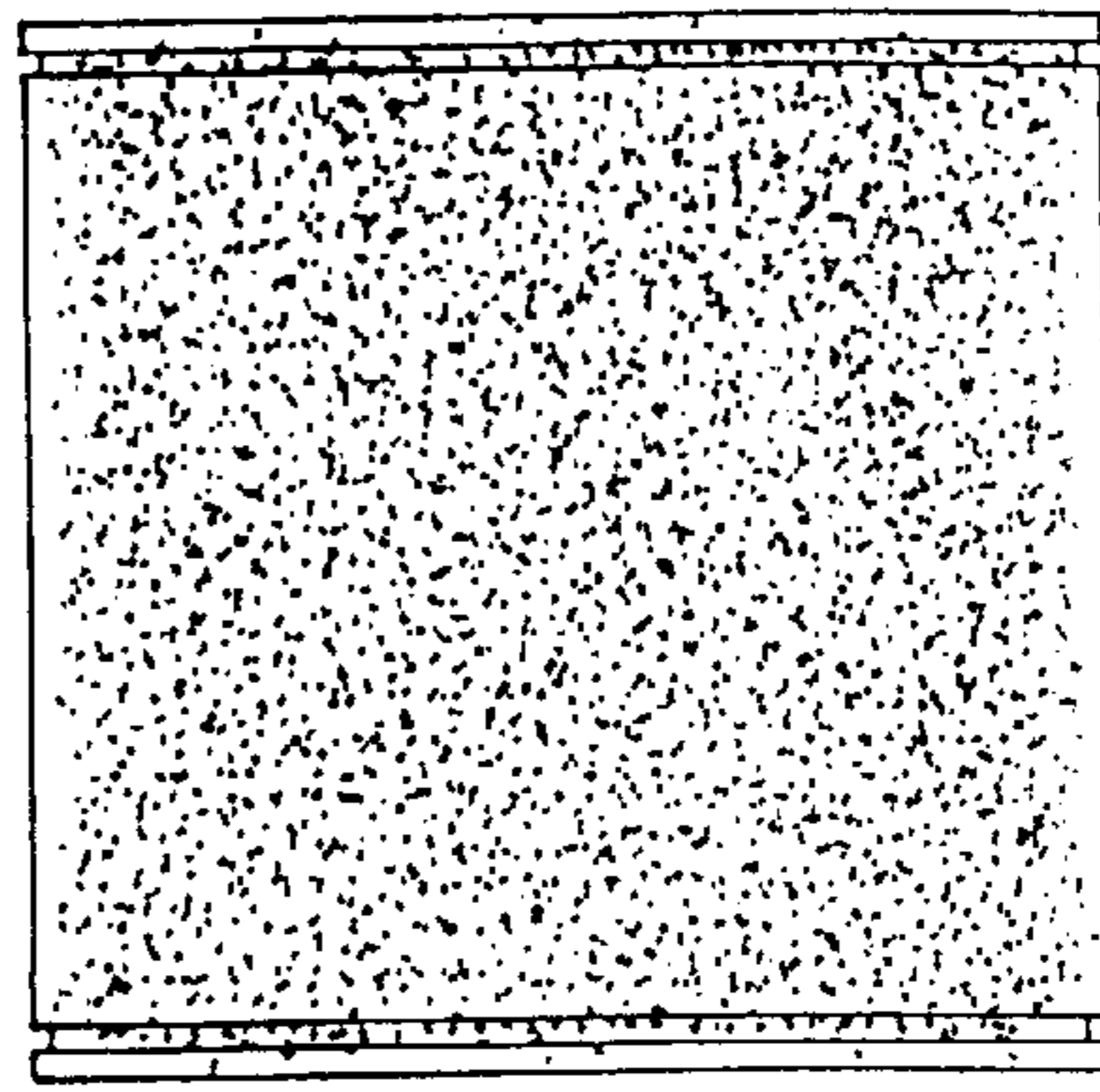

Fig. 7

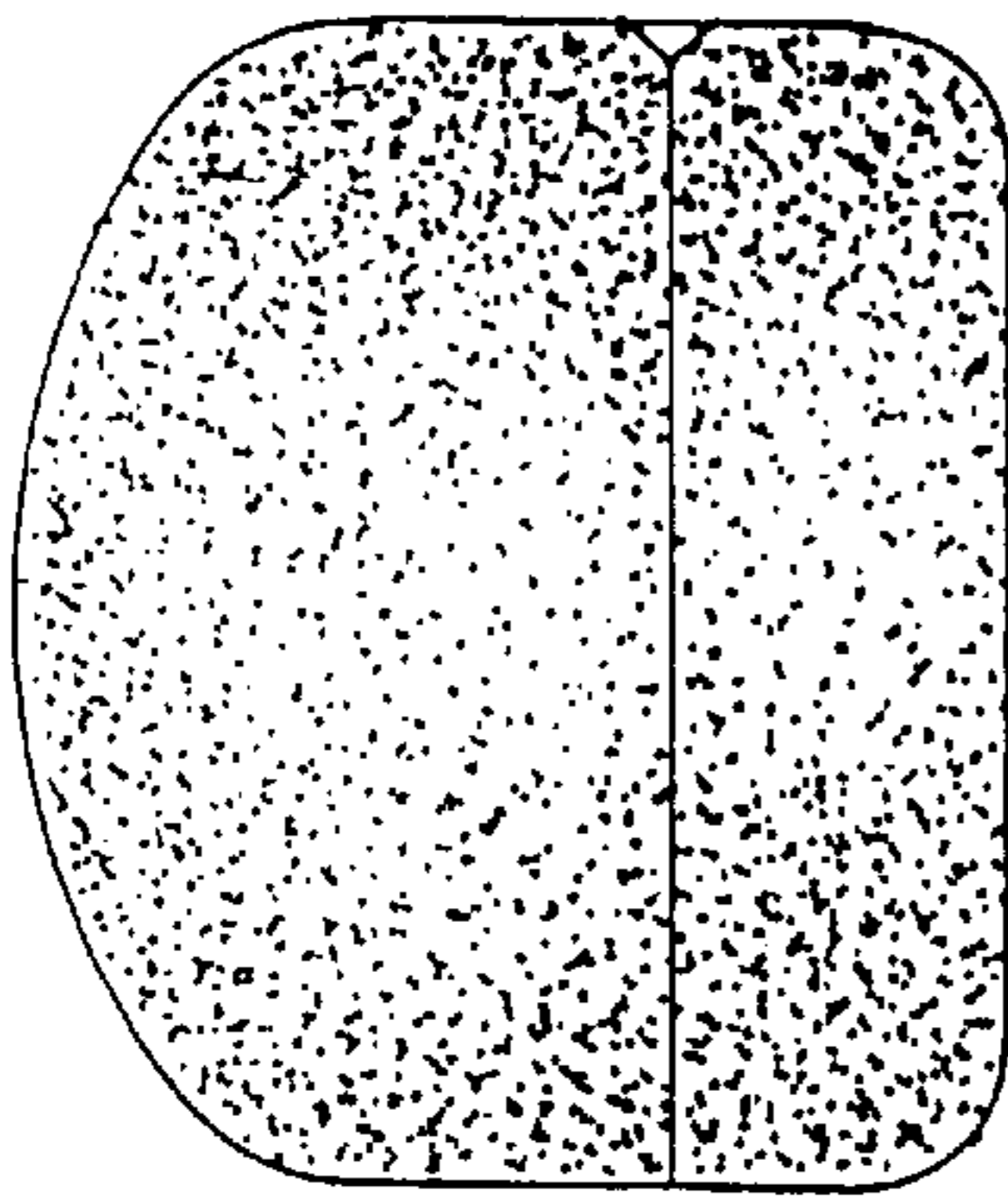

Fig. 3

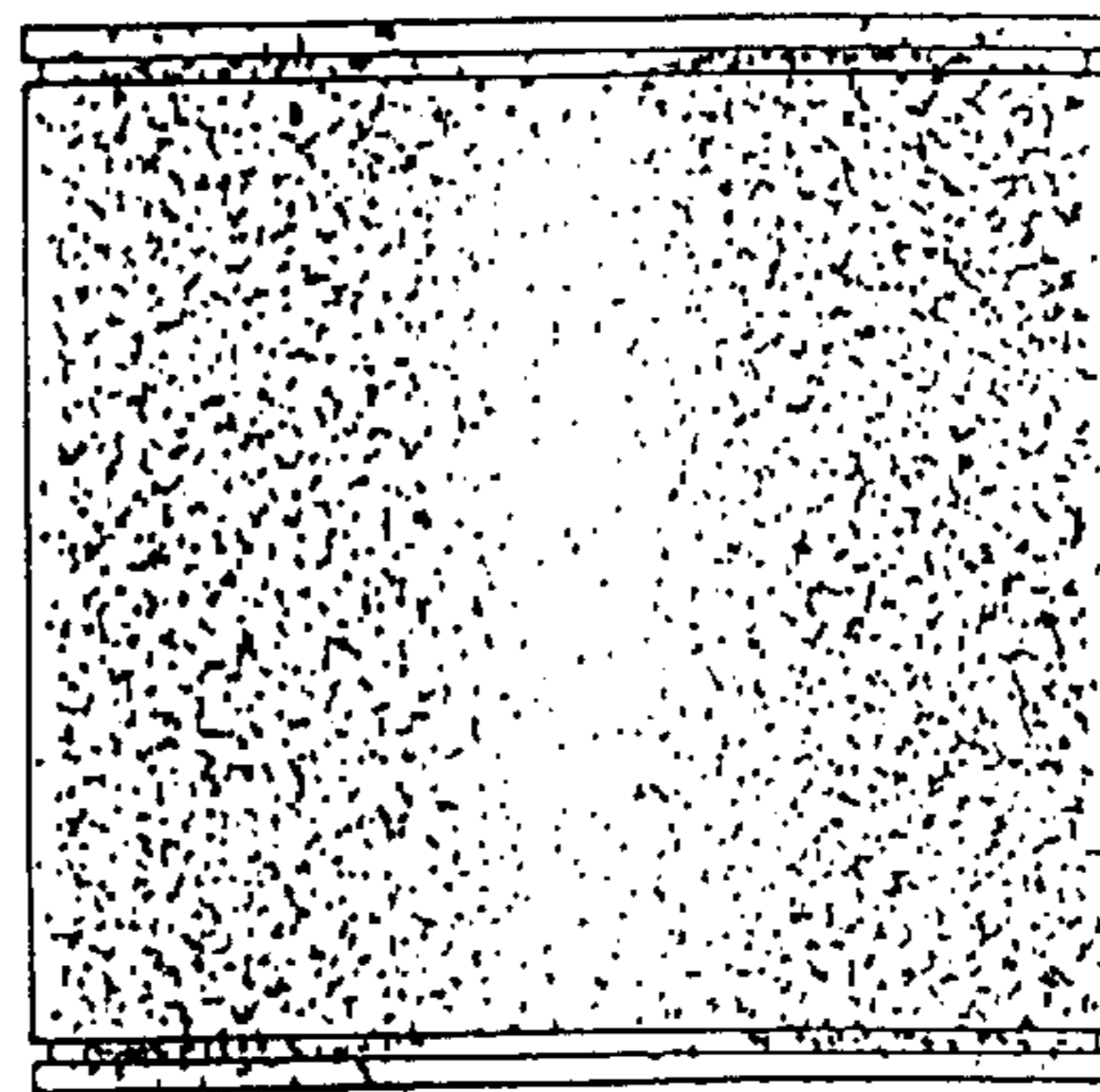

Fig. 6