



US00D400698S

United States Patent [19]
Koh

[11] **Patent Number: Des. 400,698**

[45] **Date of Patent: **Nov. 10, 1998**

[54] **LOW CUT SPORT SHOE UPPER**

[75] Inventor: **Kanae H. Koh**, Venice, Calif.

[73] Assignee: **Nine West Group, Inc.**, White Plains, N.Y.

[**] Term: **14 Years**

[21] Appl. No.: **72,047**

[22] Filed: **May 21, 1997**

Related U.S. Application Data

[63] Continuation-in-part of Ser. No. 65,628, Jan. 31, 1997, Pat. No. Des. 392,793.

[51] **LOC (6) Cl.** **02-04**

[52] **U.S. Cl.** **D2/969**

[58] **Field of Search** D2/969, 944, 896,
D2/907; 36/114, 116, 102, 83, 50.1, 113,
104, 45

[56] **References Cited**

U.S. PATENT DOCUMENTS

D. 273,630	5/1984	Bidegain	D2/908
D. 311,268	10/1990	Hatfield	D2/970
D. 315,054	3/1991	Hatfield	D2/969
D. 319,722	9/1991	Hatfield	D2/970
D. 319,723	9/1991	Greene	D2/696

D. 347,107	5/1994	Adams	D2/969
D. 351,938	11/1994	Adams et al.	D2/970
D. 354,163	1/1995	Hatfield	D2/970
D. 370,554	6/1996	Greene	D2/969
D. 374,339	10/1996	Von Conta	D2/969
D. 380,890	7/1997	Donnell	D2/969
4,815,222	3/1989	Eisenbach et al.	36/131
5,282,288	2/1994	Henson	12/142
5,446,977	9/1995	Nagano et al.	36/131

Primary Examiner—Louis S. Zarfes
Assistant Examiner—G. Andoll
Attorney, Agent, or Firm—Senniger, Powers, Leavitt & Roedel

[57] **CLAIM**

The ornamental design for a low cut sport shoe upper, as shown and described.

DESCRIPTION

FIG. 1 is a left side elevation of a low cut sport shoe upper of the present invention;
FIG. 2 is a right side elevation of the shoe;
FIG. 3 is a front elevation of the shoe;
FIG. 4 is a rear elevation of the shoe; and,
FIG. 5 is a top plan of the shoe.

The broken line showing of the bottom of the low cut sport shoe upper in the figures is for illustrative purposes only and forms no part of the claimed design.

1 Claim, 4 Drawing Sheets

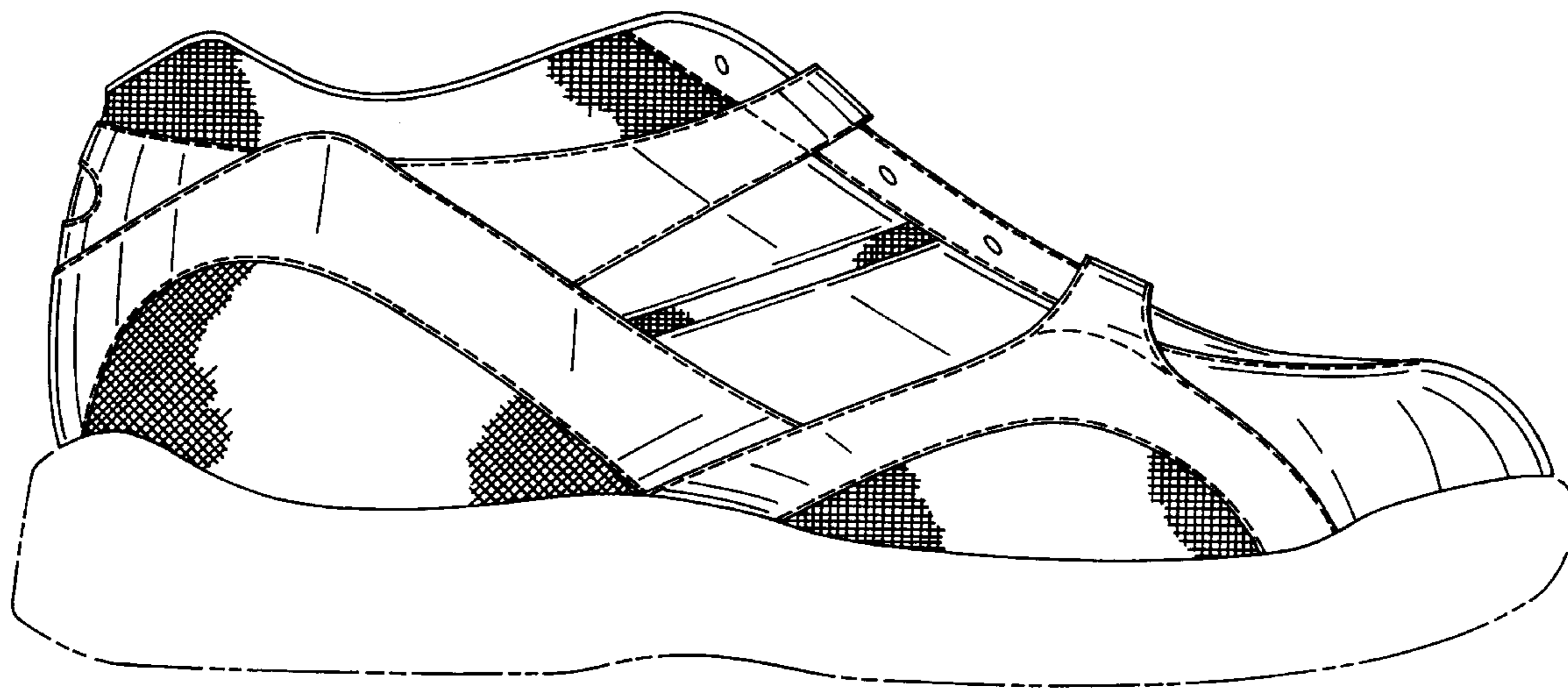
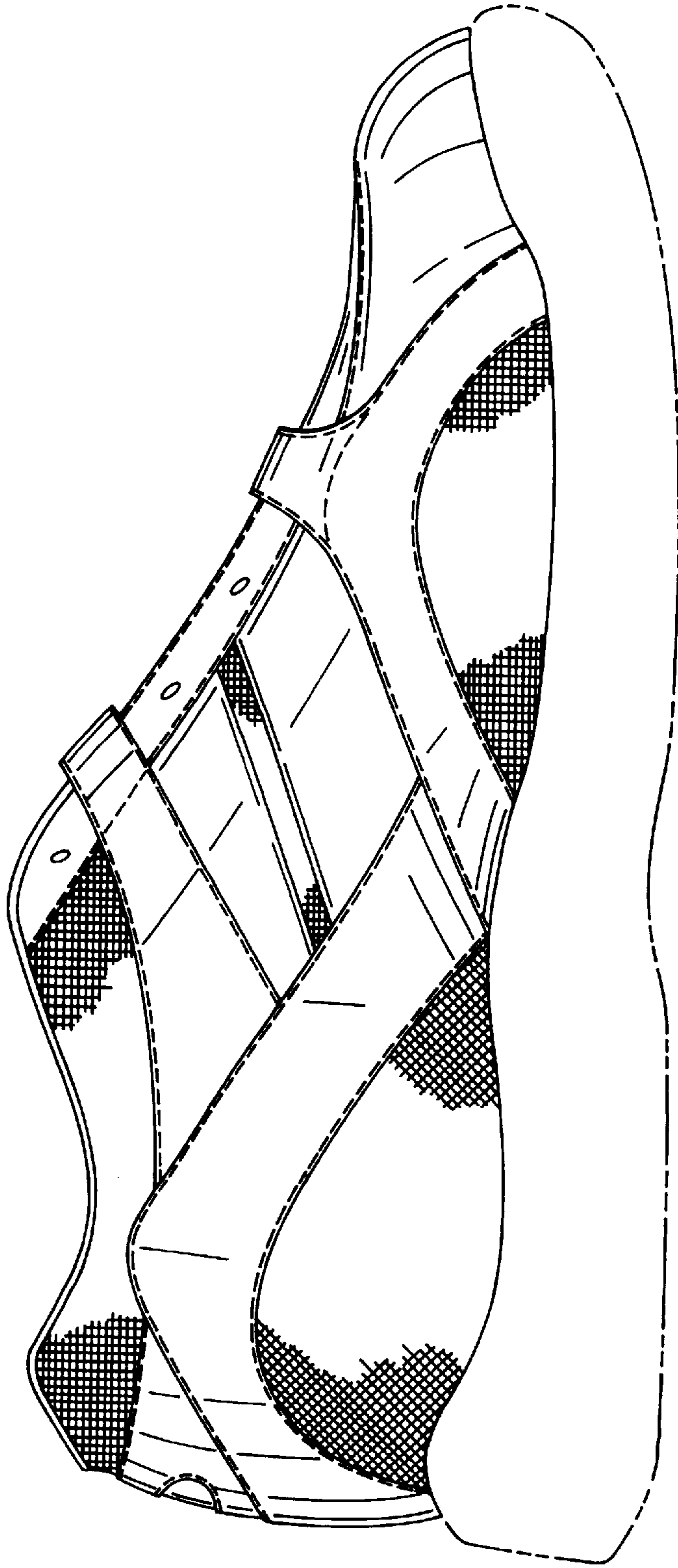

FIG. 1



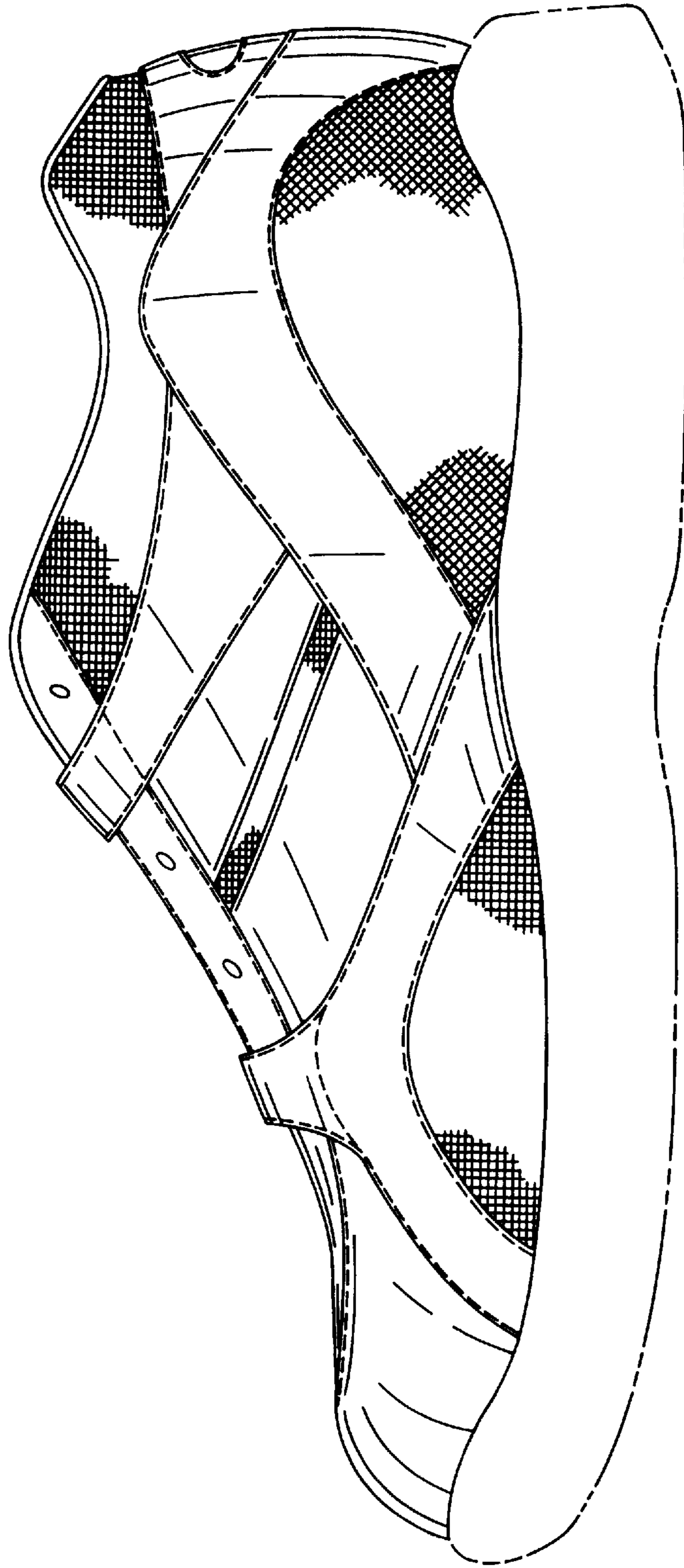

FIG. 2

FIG. 4

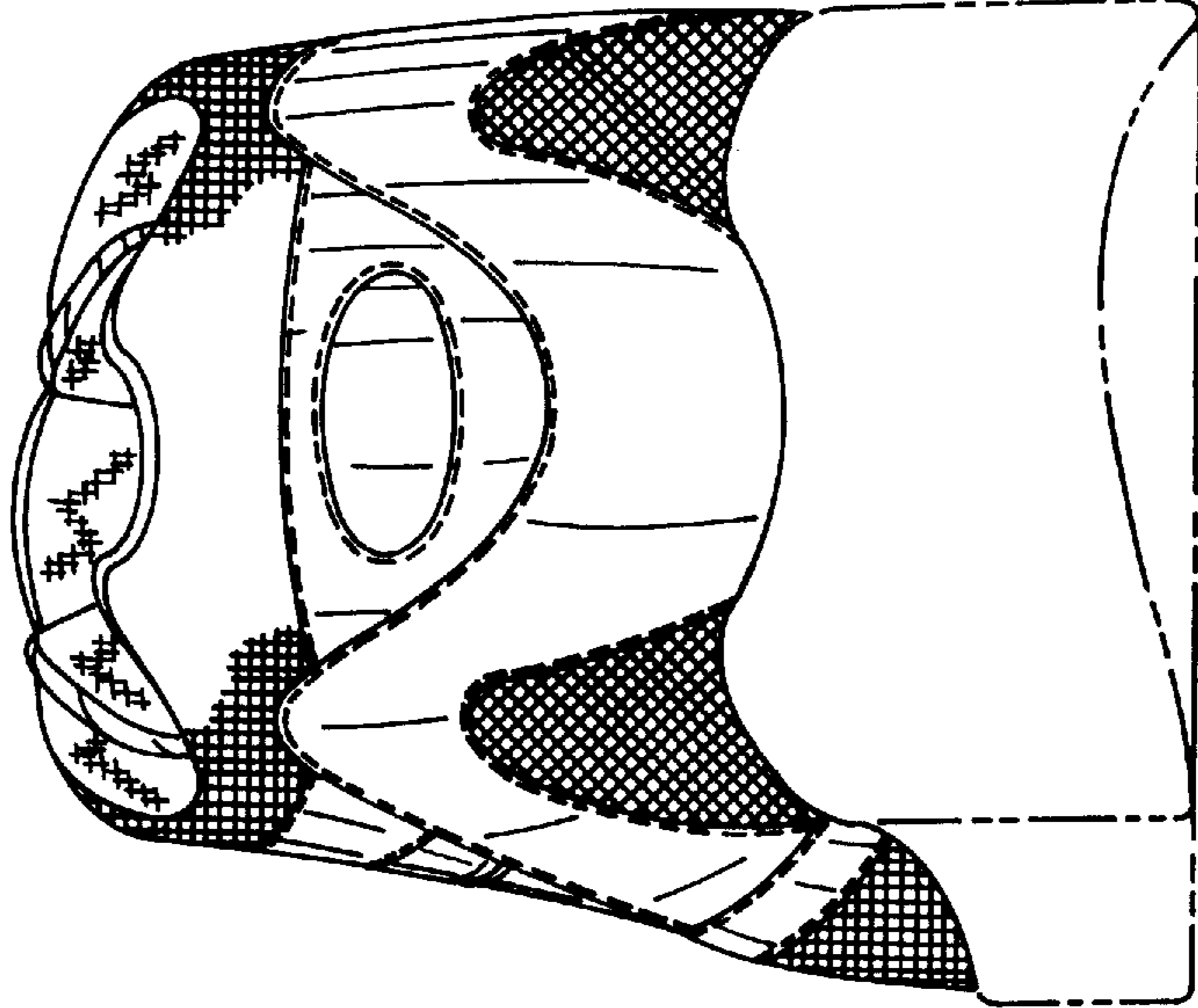

FIG. 3

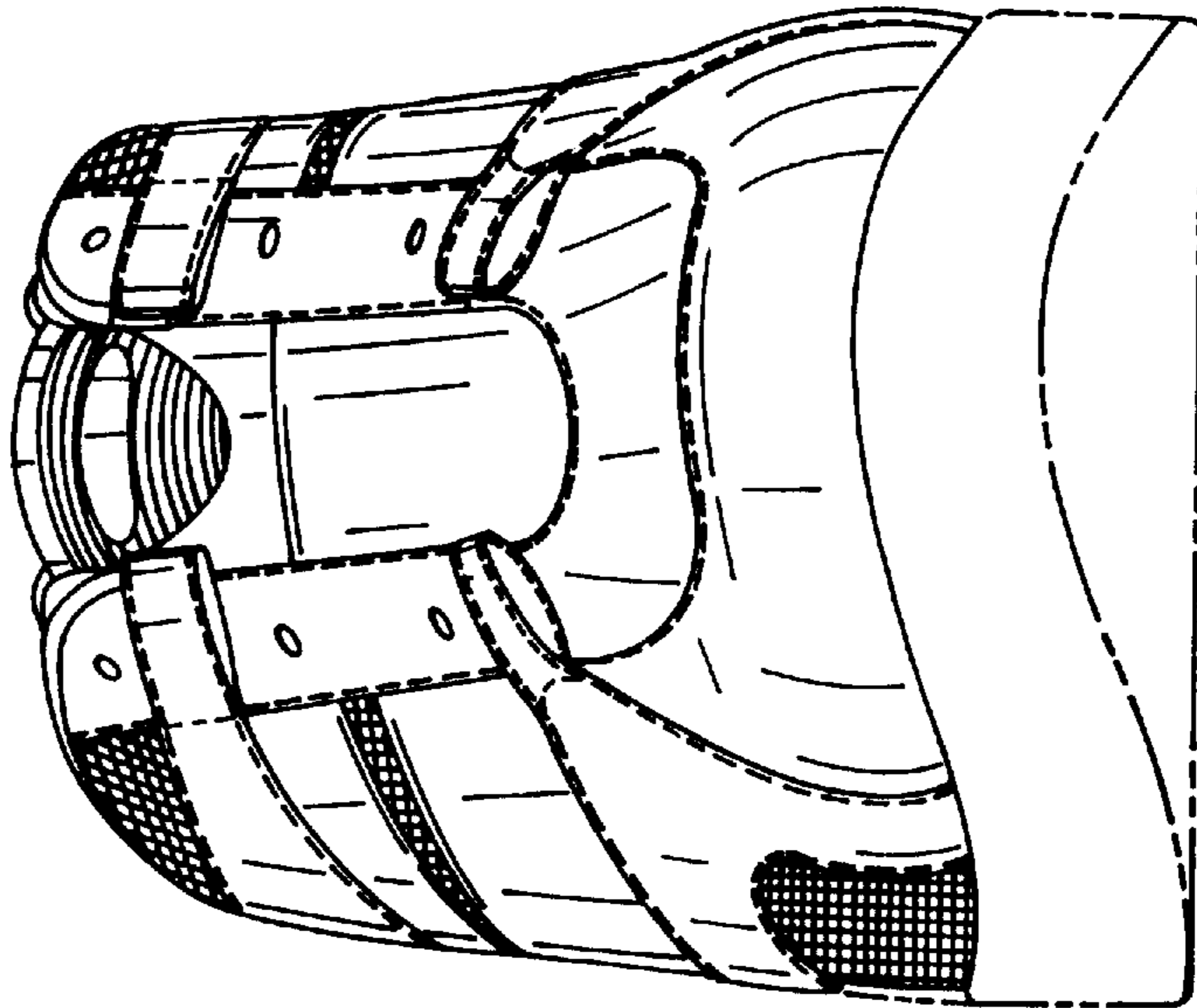

FIG. 5

