



US00D400508S

United States Patent [19]
Nakamura

[11] **Patent Number: Des. 400,508**
[45] **Date of Patent: **Nov. 3, 1998**

[54] **INSULATING SLEEVE FOR A TERMINAL**

5,442,138 8/1995 Ochi 174/138 F

[75] Inventor: **Toshinobu Nakamura**, Tokyo, Japan

Primary Examiner—Joel Sincavage
Attorney, Agent, or Firm—Banner & Witcoff, Ltd.

[73] Assignee: **Shinagawa Shoko Co., Ltd.**, Tokyo, Japan

[57] **CLAIM**

[**] Term: **14 Years**

The ornamental design for insulating sleeve for a terminal, as shown and described.

[21] Appl. No.: **62,090**

DESCRIPTION

[22] Filed: **Nov. 7, 1996**

FIG. 1 is a perspective front view of an insulating sleeve for a terminal embodying the present design;

[30] **Foreign Application Priority Data**

FIG. 2 is a front view thereof, a rear view being a mirror image of a front view;

May 17, 1996 [JP] Japan 8-14151

FIG. 3 is a top plan view thereof;

[51] **LOC (6) Cl.** **13-03**

FIG. 4 is a right side view thereof;

[52] **U.S. Cl.** **D13/156**

FIG. 5 is a left side view thereof;

[58] **Field of Search** D13/156, 154;
439/133, 134, 135, 136, 149; 174/74 A,
135, 138 F

FIG. 6 is a bottom view thereof; and,

FIG. 7 is a typical referential perspective view thereof.

[56] **References Cited**

The broken line showing of the conductor and terminal in FIG. 7 is included for the purpose of illustrating the environment of the insulating sleeve only and forms no part of the claimed design.

U.S. PATENT DOCUMENTS

D. 201,442 6/1965 Leroy D13/156
4,298,243 11/1981 Swengel, Jr. et al. 439/133

1 Claim, 3 Drawing Sheets

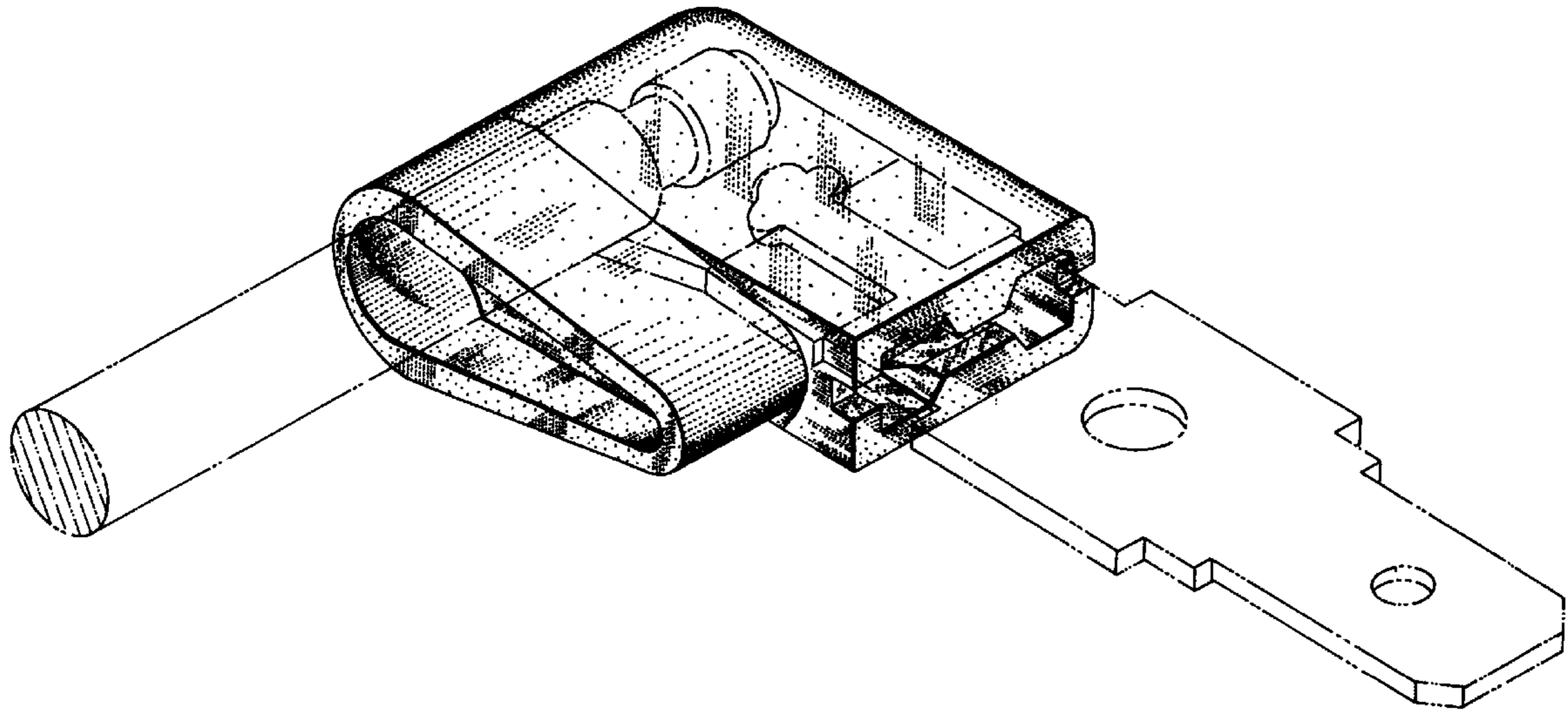

FIG. 1

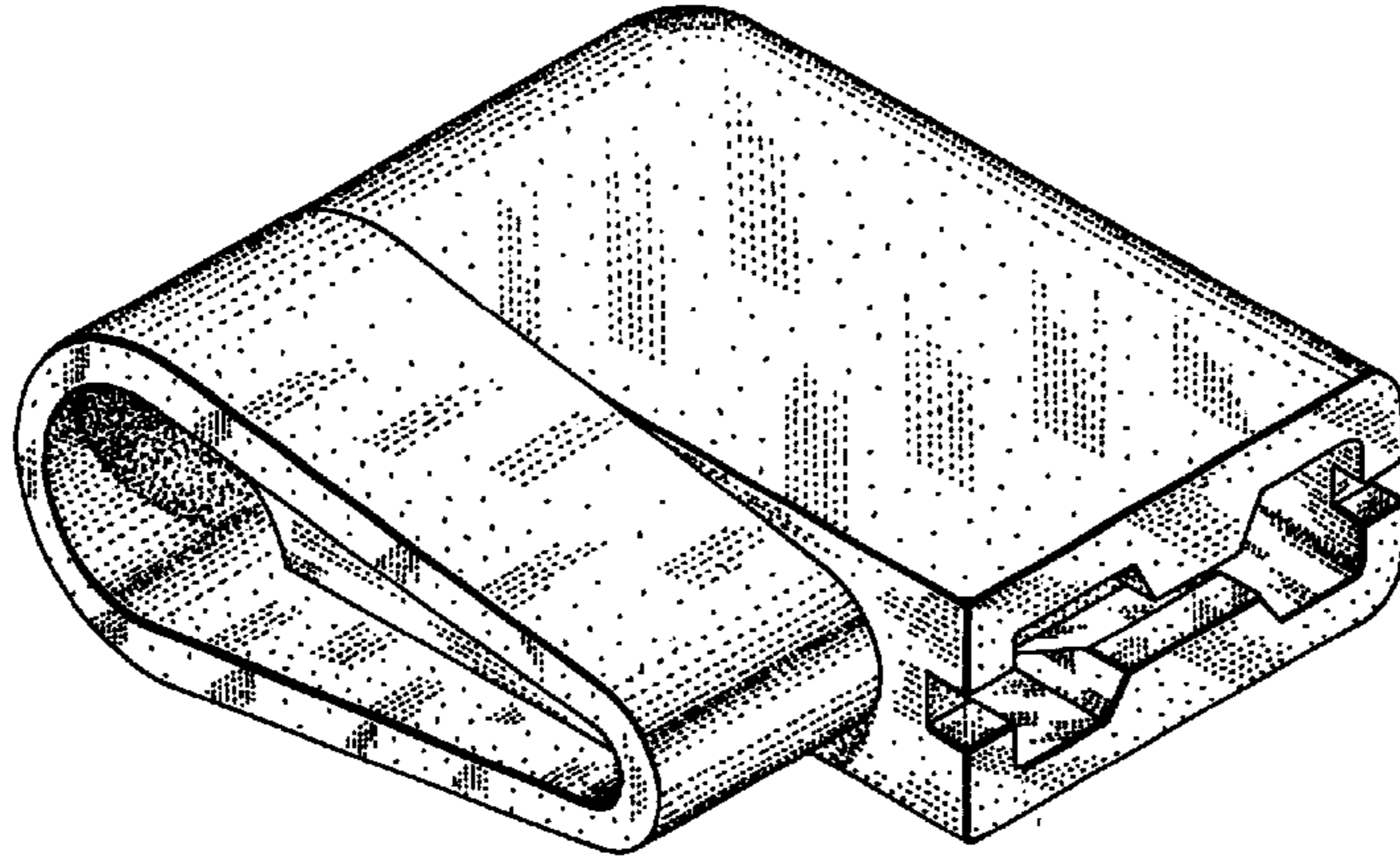

FIG. 2

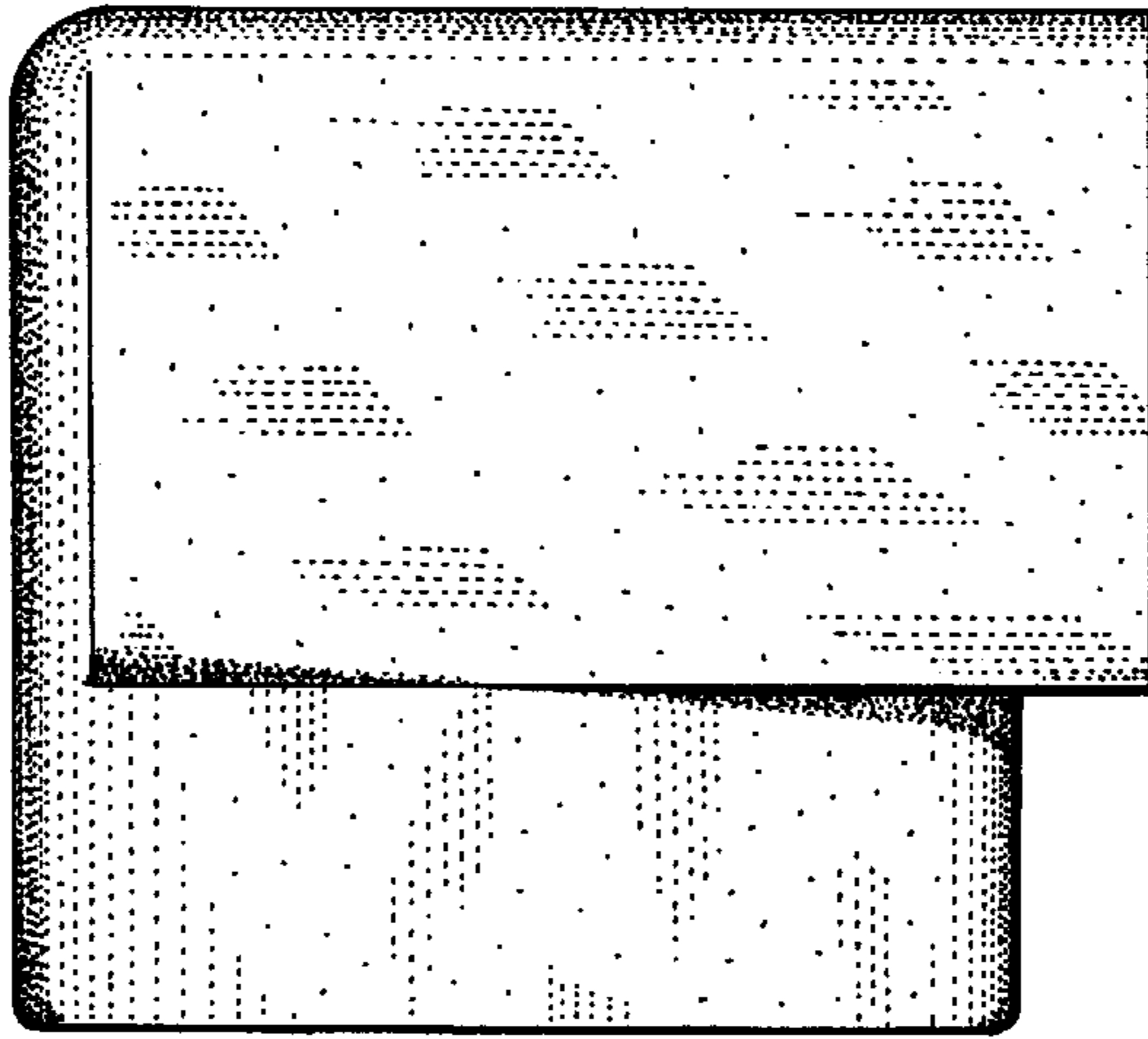

FIG. 3

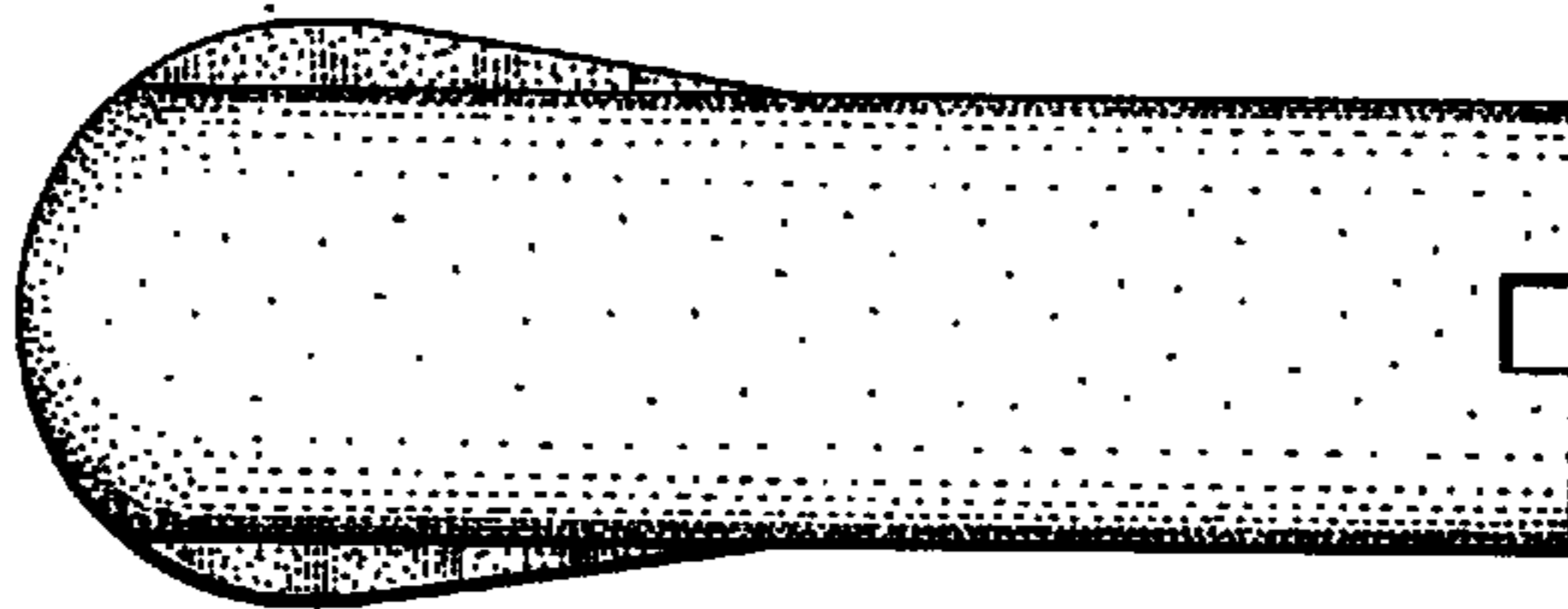

FIG. 4

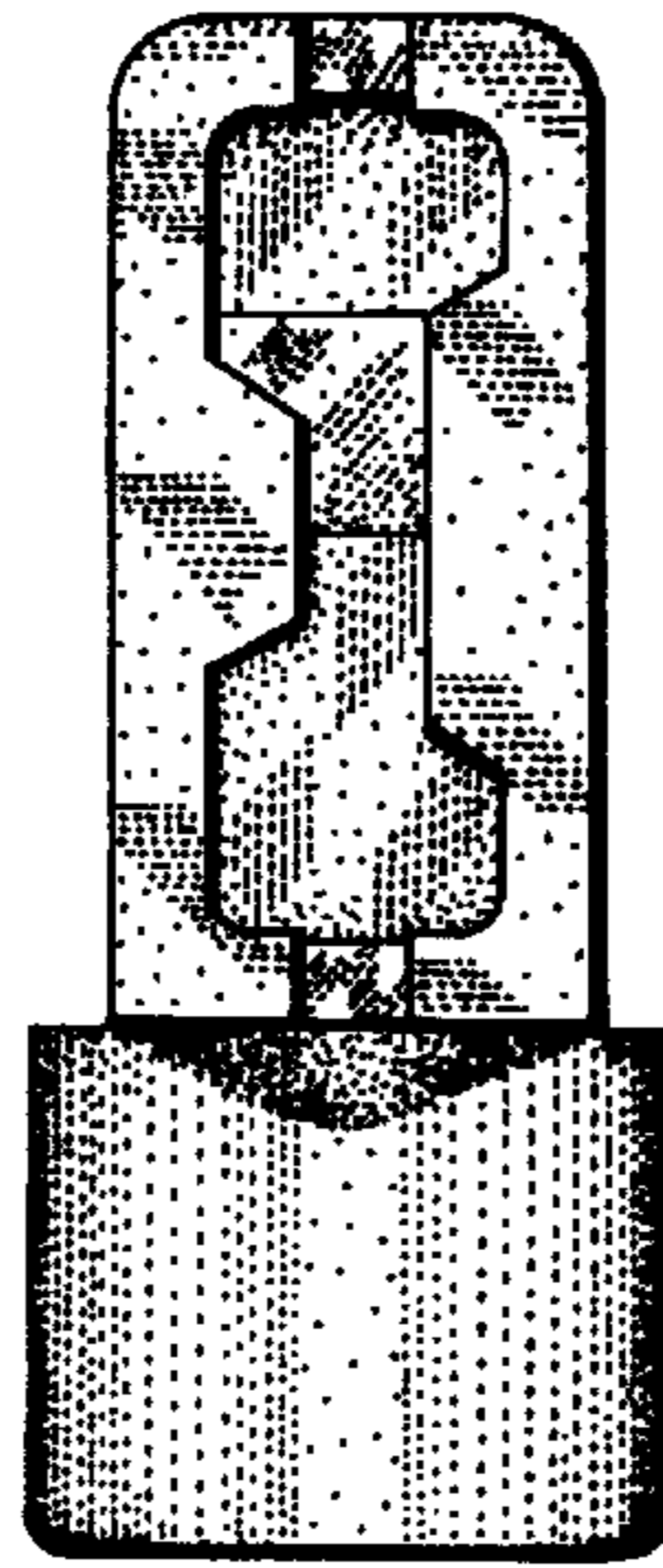

FIG. 5

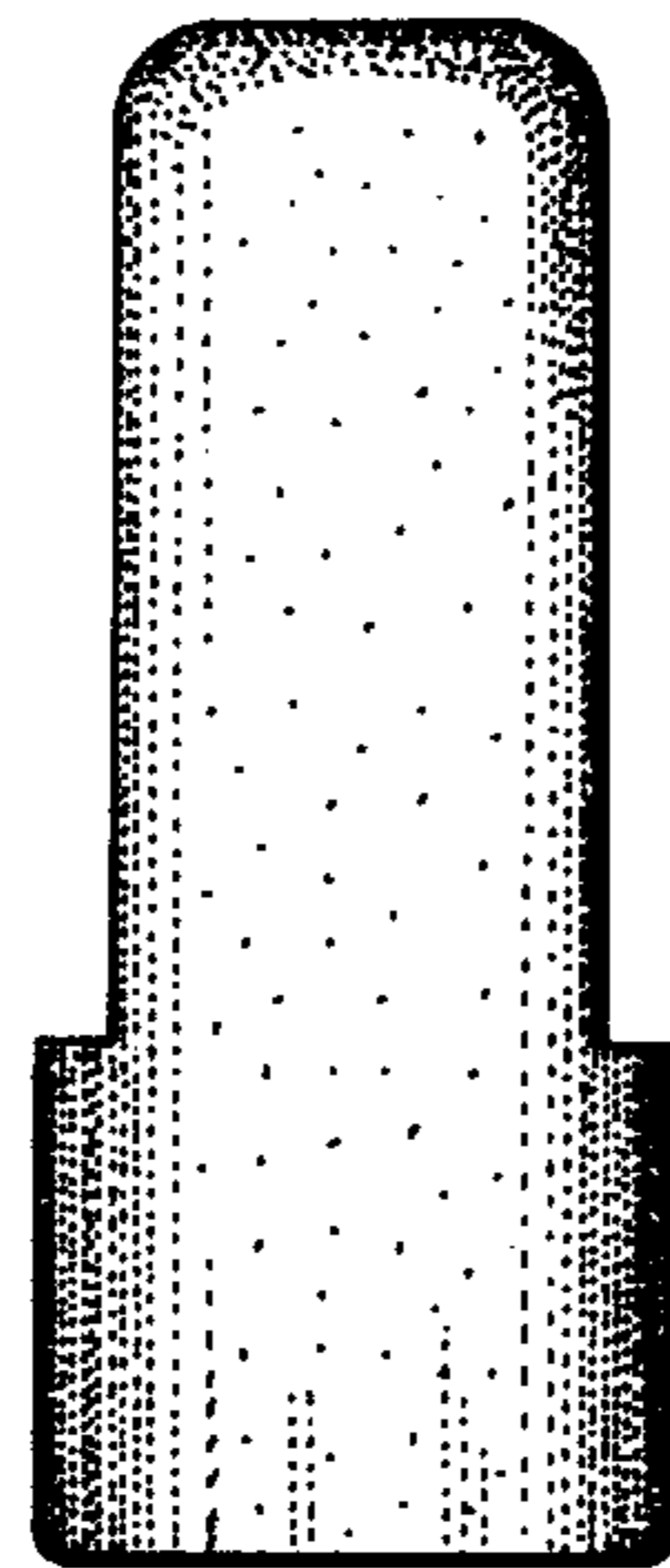

FIG. 6

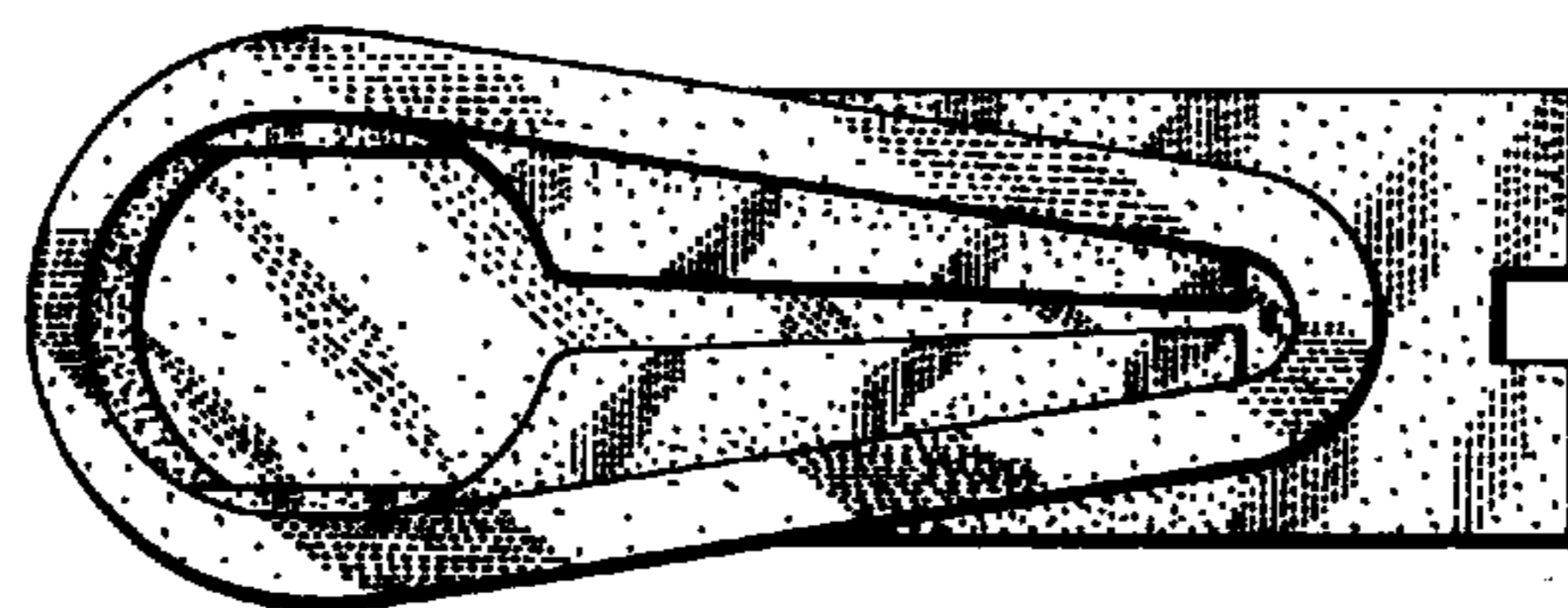

FIG. 7

