



US00D400482S

# United States Patent [19] Moir

[11] **Patent Number: Des. 400,482**

[45] **Date of Patent: \*\*Nov. 3, 1998**

[54] **MOTORCYCLE MIRROR**

[75] Inventor: **Kent S. Moir**, Fairborn, Ohio

[73] Assignee: **Chrome Specialties, Inc.**, Fort Worth, Tex.

[\*\*] Term: **14 Years**

[21] Appl. No.: **81,412**

[22] Filed: **Dec. 31, 1997**

[51] **LOC (6) Cl.** ..... **12-16**

[52] **U.S. Cl.** ..... **D12/187**

[58] **Field of Search** ..... D12/187-189;  
359/629, 838, 841, 842, 844-846, 850,  
854-855, 864-866, 868, 871-874, 875,  
879, 880, 881, 848, 843, 860, 876

[56] **References Cited**

**U.S. PATENT DOCUMENTS**

- D. 273,857 5/1984 Matsui ..... D12/187
- D. 276,802 12/1984 Haack ..... D12/187
- D. 279,666 7/1985 Tamaka ..... D12/187

- D. 287,000 12/1986 Vitaloni ..... D12/187
- D. 310,505 9/1990 Unno ..... D12/187

*Primary Examiner*—Ralf Seifert  
*Attorney, Agent, or Firm*—Max Ciccarelli

[57] **CLAIM**

The ornamental design for a motorcycle mirror, as shown and described.

**DESCRIPTION**

FIG. 1 is a front view of the motorcycle mirror;  
FIG. 2 is a back view thereof;  
FIG. 3 is a right view thereof;  
FIG. 4 is a left view thereof;  
FIG. 5 is a top view thereof; and,  
FIG. 6 is a bottom view thereof.

The broken line showing of an indicator light on the attachment arm in FIGS. 1 and 2 and of grooves on the back of the mirror in FIG. 2 and on the mirror sides, FIGS. 3 through 6, are for illustrative purposes only and form no part of the claimed design.

**1 Claim, 4 Drawing Sheets**

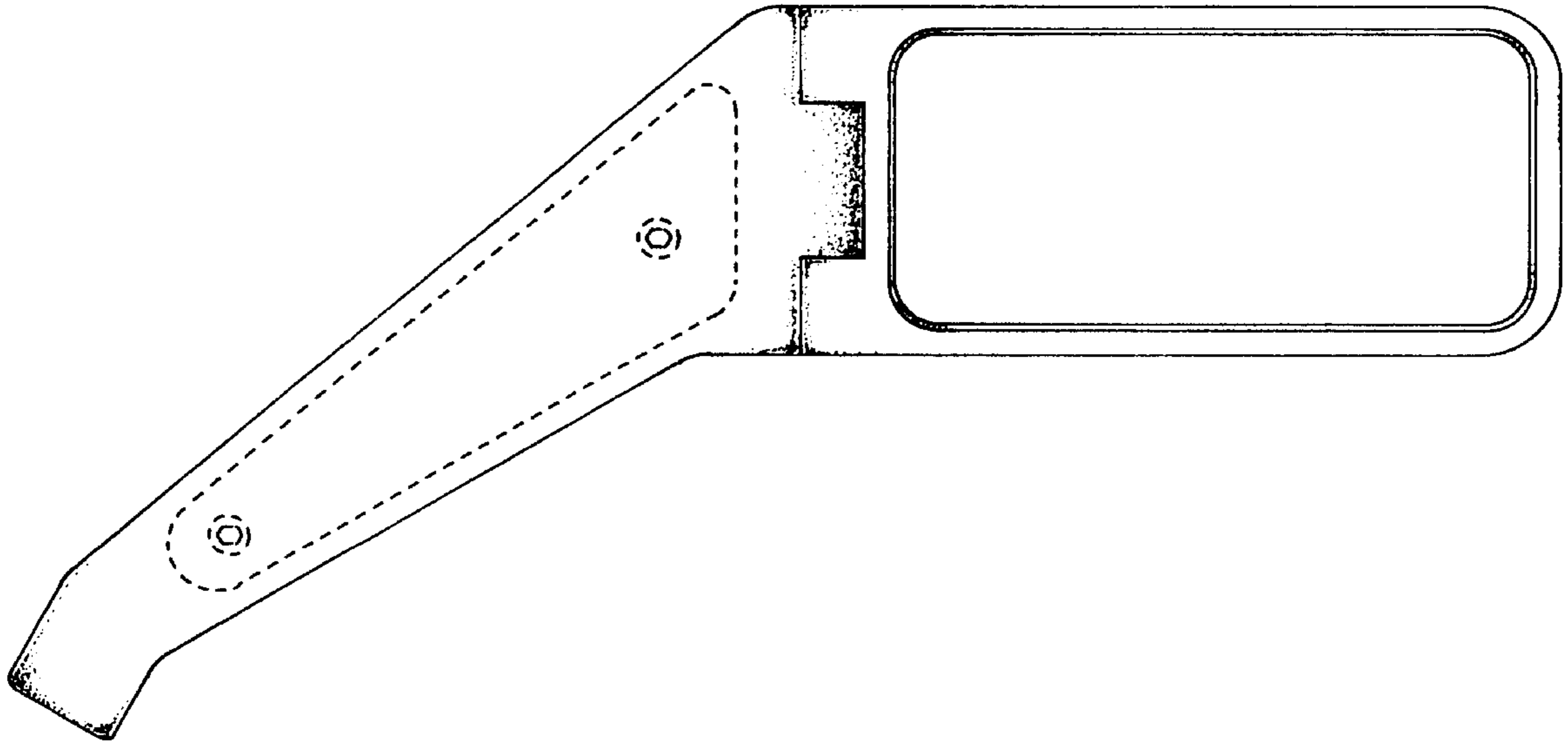

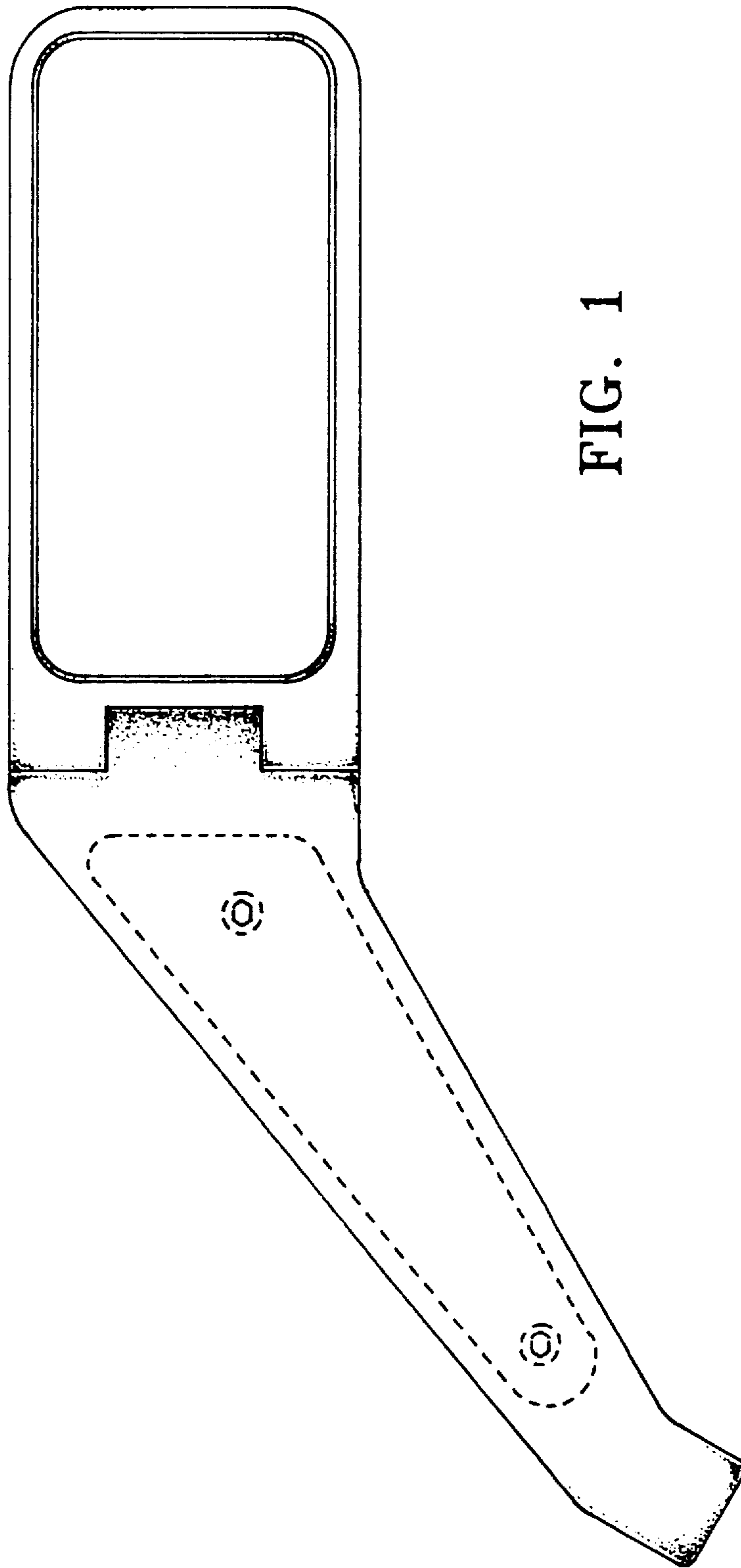

FIG. 1

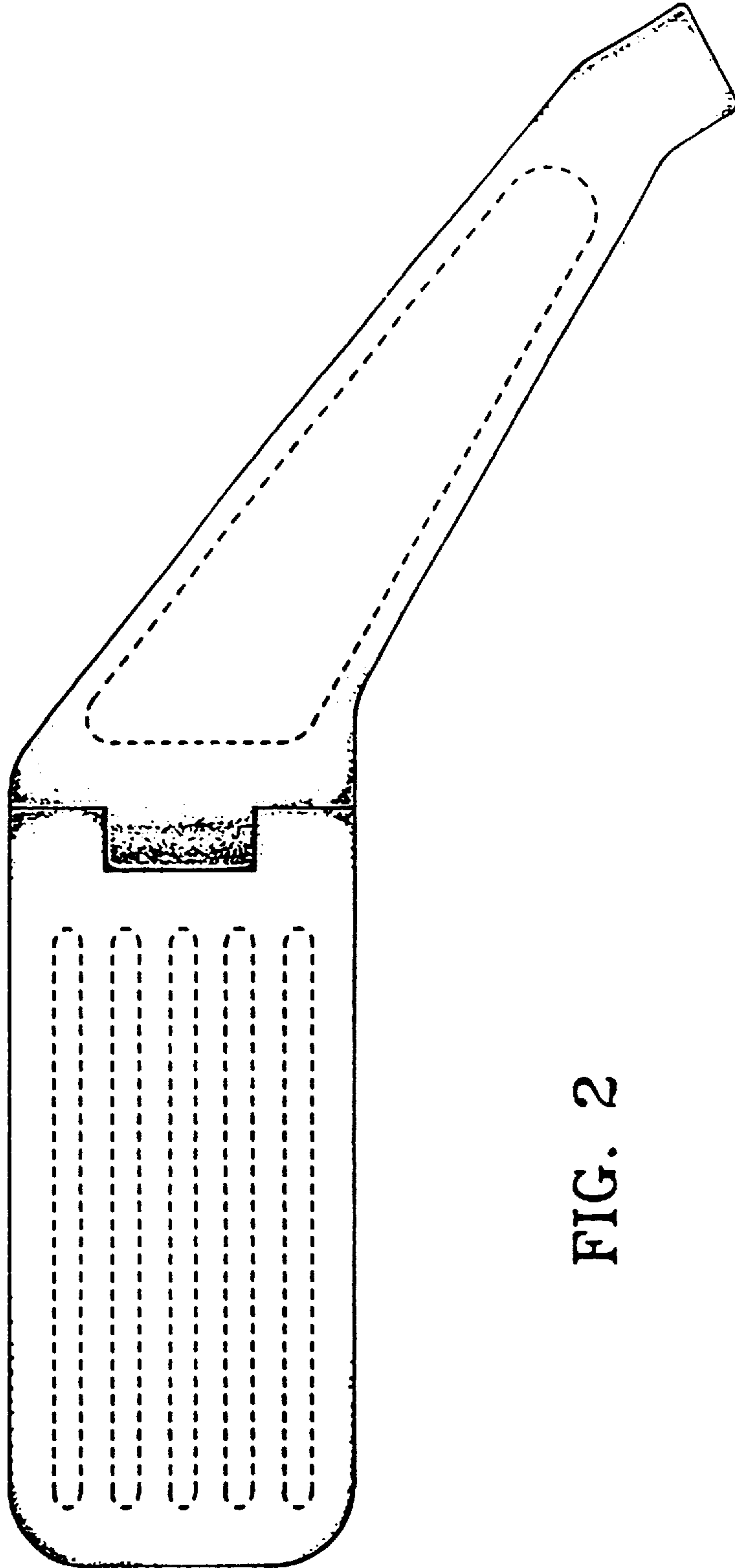

FIG. 2

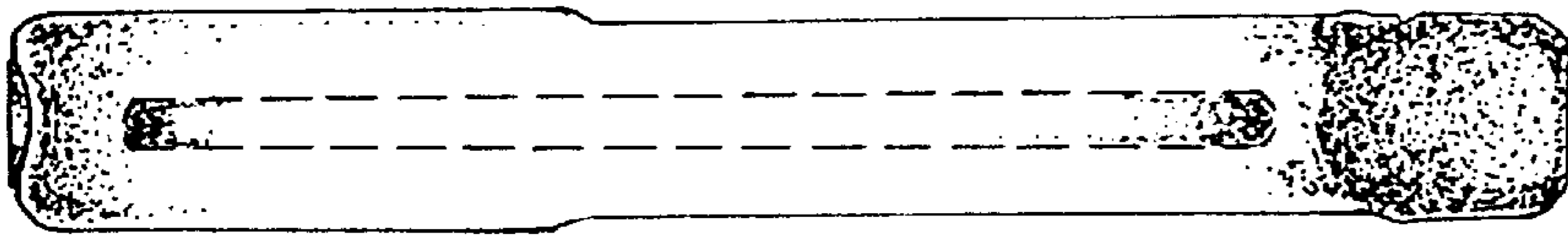

FIG. 4

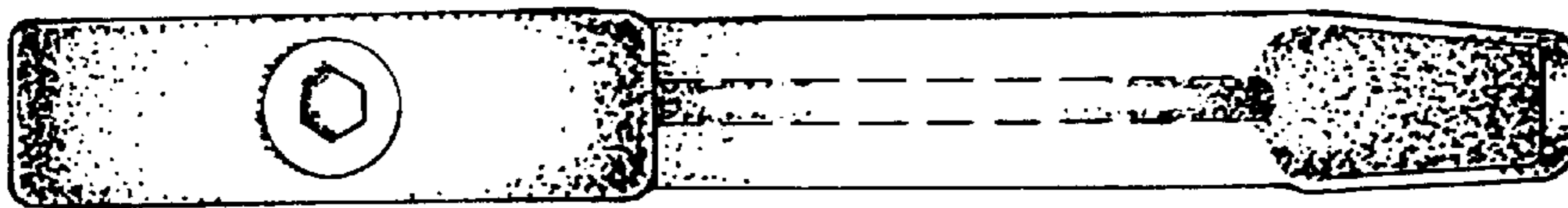

FIG. 3

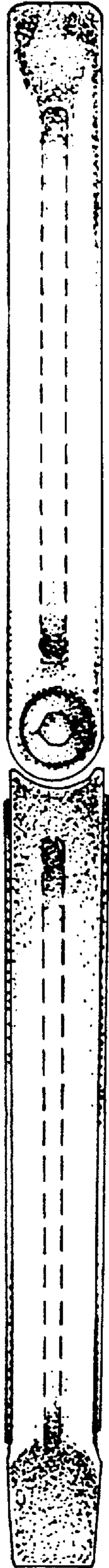

FIG. 5

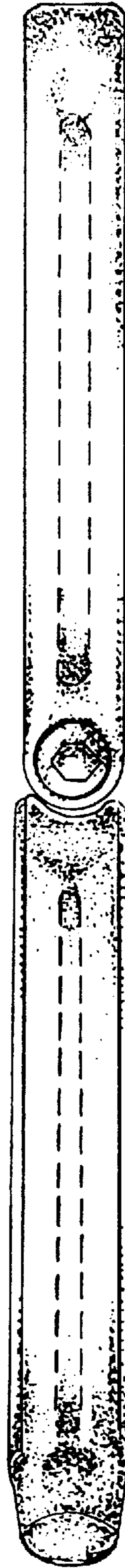

FIG. 6