

US00D400433S

# United States Patent [19] Lupi

[11] Patent Number: Des. 400,433

[45] Date of Patent: \*\*Nov. 3, 1998

[54] MEDICATION SAMPLE AND PRESCRIPTION DEVICE

[76] Inventor: Louis A. Lupi, 677 N. Washington Blvd., Sarasota, Fla. 34236

[\*\*] Term: 14 Years

[21] Appl. No.: 80,511

[22] Filed: Dec. 11, 1997

### Related U.S. Application Data

[63] Continuation of Ser. No. 614,128, Mar. 12, 1996, Pat. No. 5,755,462.

[51] LOC (6) Cl. .... 09-03

[52] U.S. Cl. .... D9/346; D9/341; D9/433

[58] Field of Search ..... D9/339, 341, 345, D9/346, 348, 414, 415, 418, 433; 206/461, 528, 534, 538, 539, 462, 470

### [56] References Cited

#### U.S. PATENT DOCUMENTS

D. 370,625	6/1996	Kelsey et al. ....	D9/341
3,111,220	11/1963	Bostrom .....	206/539
4,673,086	6/1987	Braverman et al. ....	206/538
5,050,739	9/1991	Hannan et al. ....	206/534 X

5,390,796 2/1995 Kerfoot, Jr. .... 206/534

Primary Examiner—Ted Shooman  
Assistant Examiner—Nanda Bondade  
Attorney, Agent, or Firm—Charles J. Prescott

### [57] CLAIM

The ornamental design for a medication sample and prescription device, as shown and described.

### DESCRIPTION

FIG. 1 is a front perspective view of a medication sample and prescription device in closed configuration showing my new design;  
FIG. 2 is a front elevation view thereof;  
FIG. 3 is a rear elevation view thereof;  
FIG. 4 is a left side elevation view thereof;  
FIG. 5 is a right side elevation view thereof;  
FIG. 6 is a top plan view thereof;  
FIG. 7 is a bottom plan view thereof;  
FIG. 8 is a front plan view in open configuration thereof; and,  
FIG. 9 is a front perspective view in open configuration thereof.  
The broken line showing on FIGS. 1-3, 8, and 9 is for illustrative purposes only and forms no part of the claimed design.

1 Claim, 5 Drawing Sheets

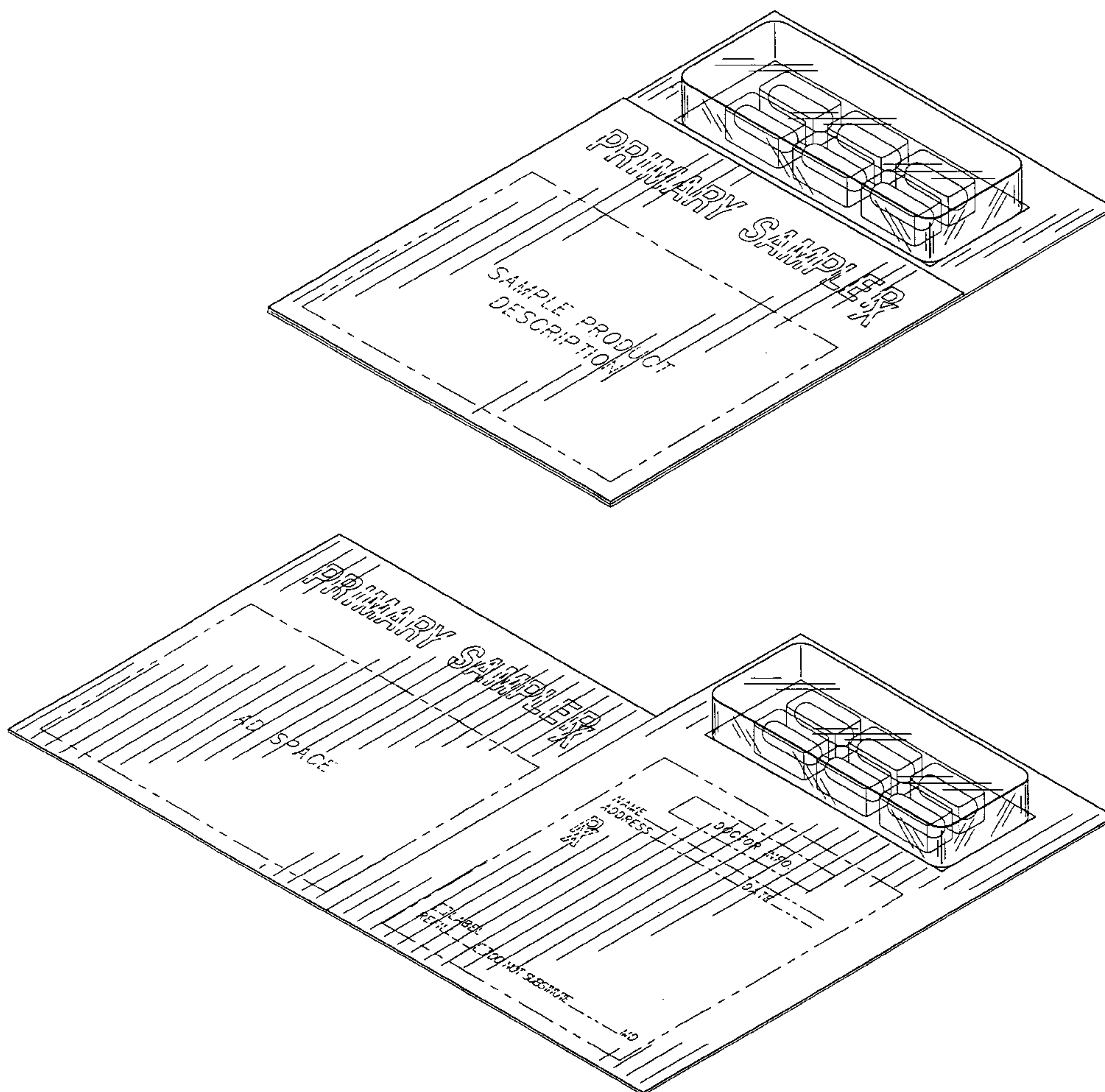

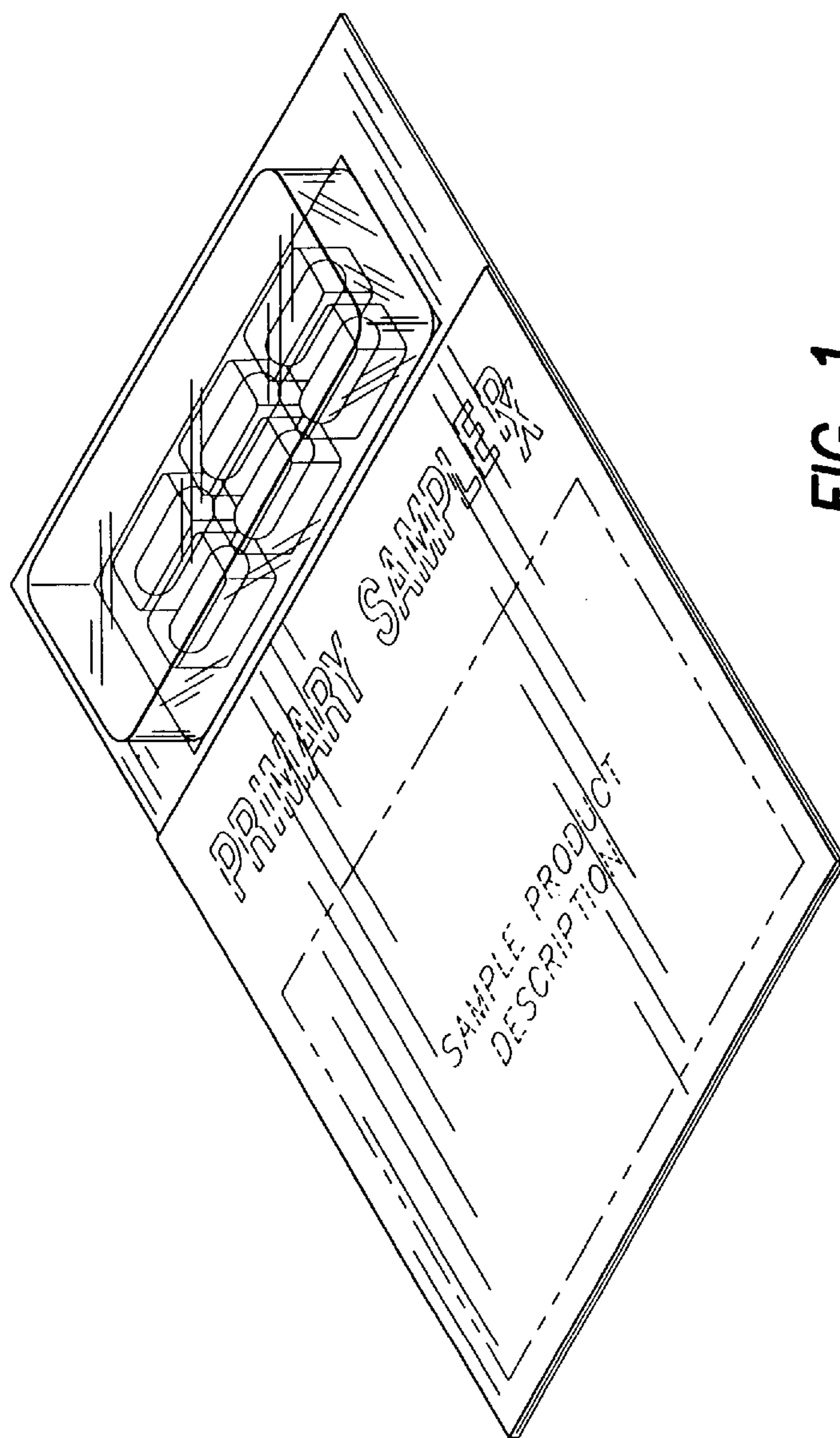

FIG. 1

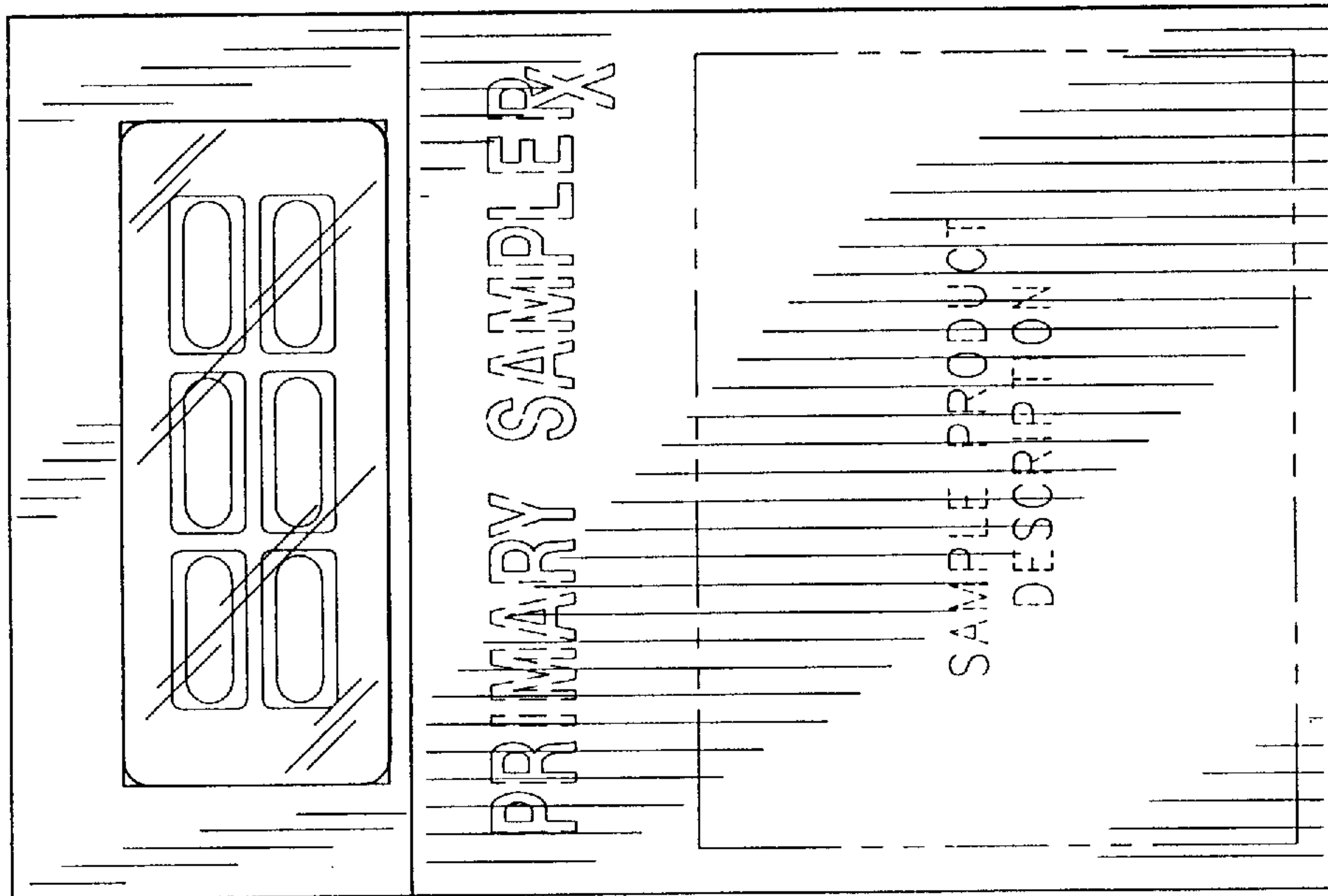

FIG. 2

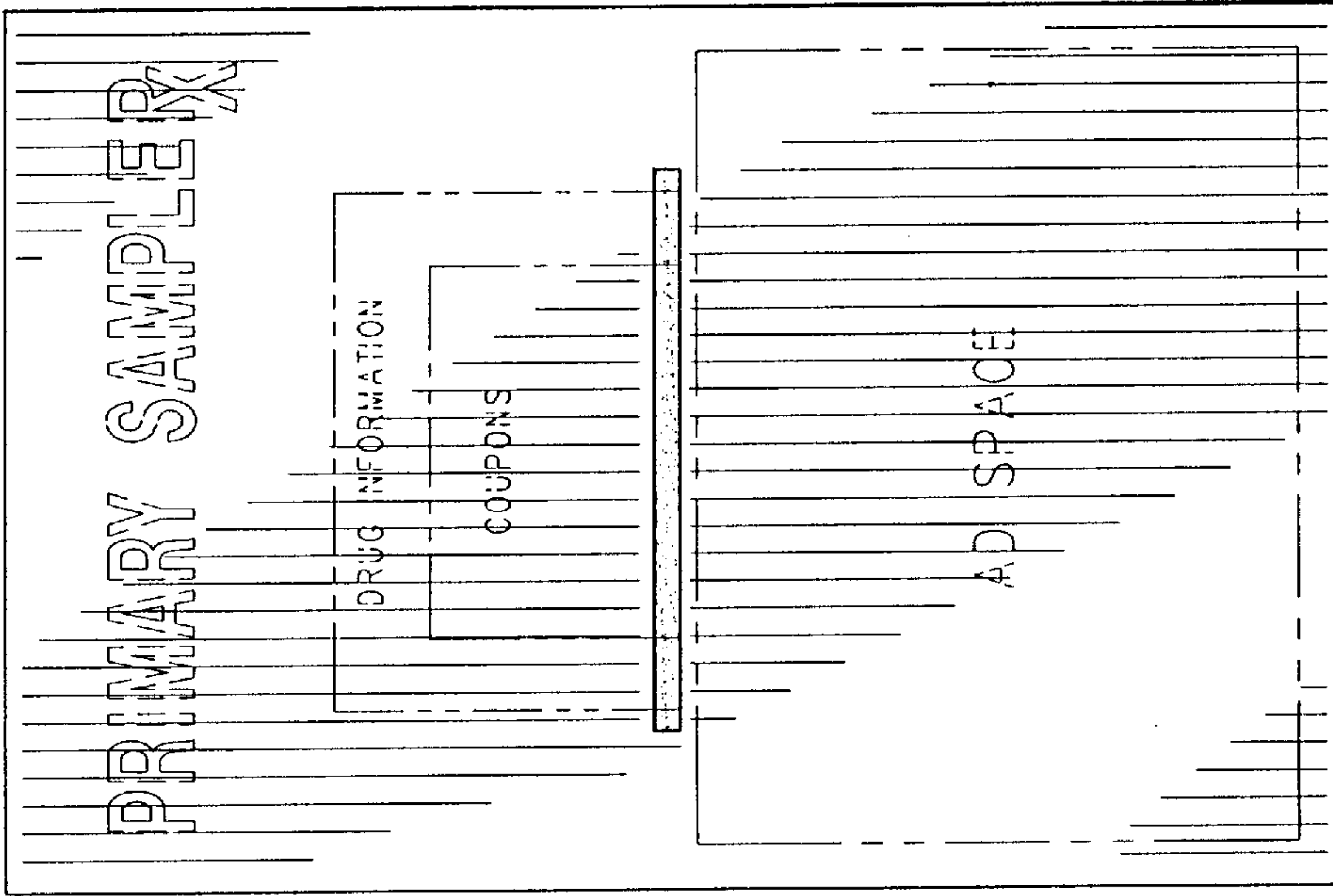

FIG. 3

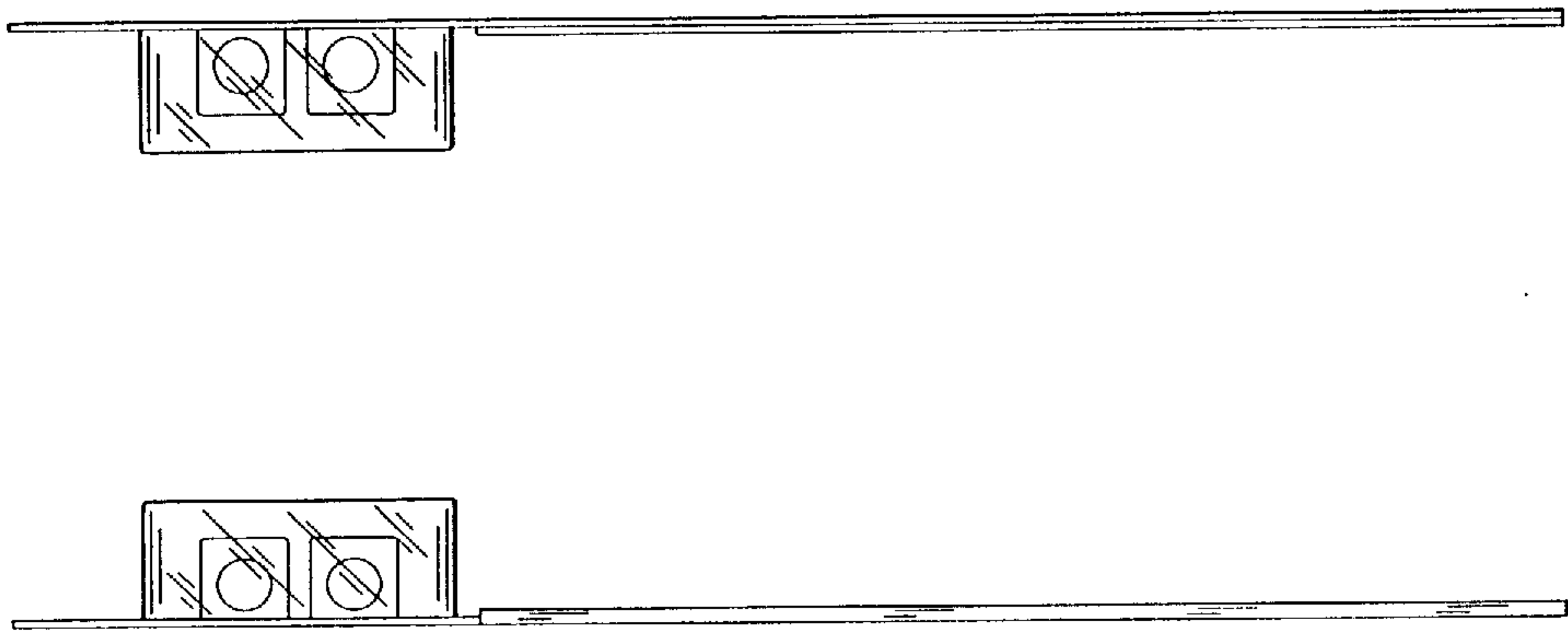

FIG. 4

FIG. 5

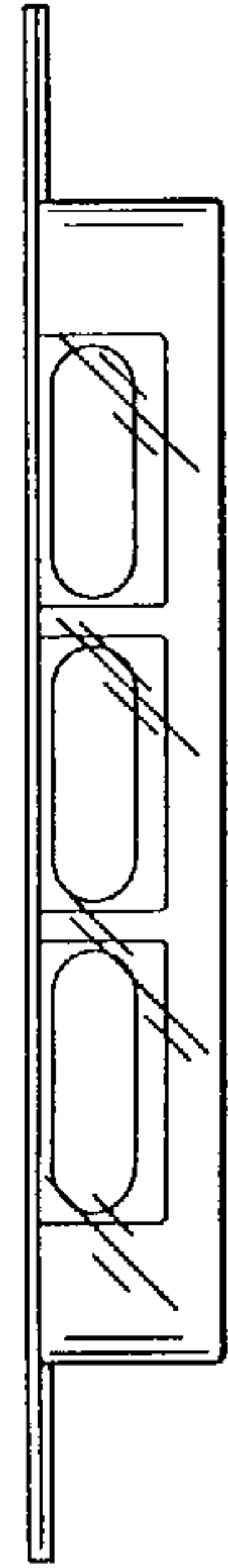

FIG. 6



FIG. 7



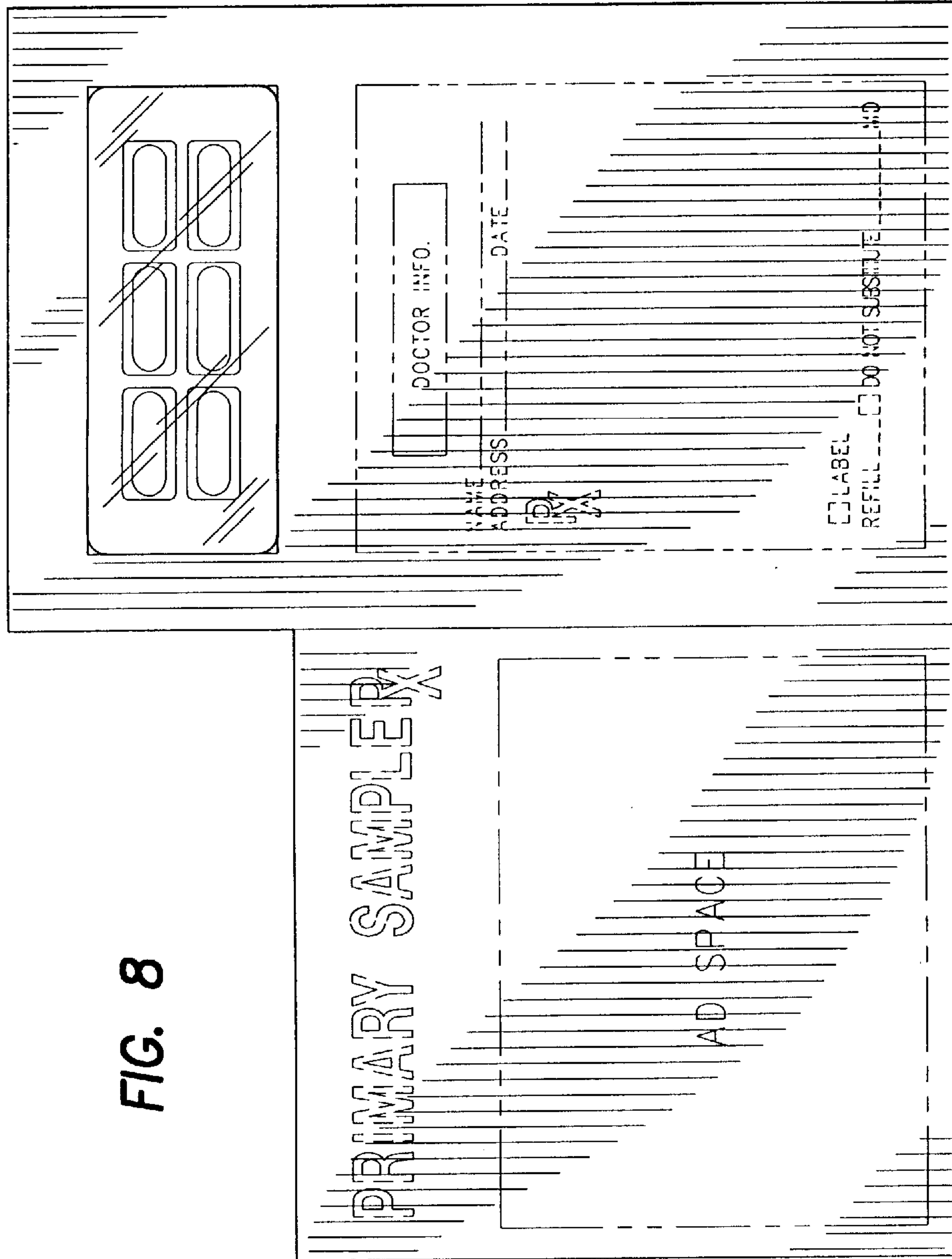

FIG. 8

