



US00D400347S

United States Patent [19] Gaudio

[11] Patent Number: **Des. 400,347**

[45] Date of Patent: ****Nov. 3, 1998**

[54] **SHOE OUTSOLE**

[75] Inventor: **Paul A. Gaudio**, Lake Oswego, Oreg.

[73] Assignee: **Adidas AG**, Germany

[**] Term: **14 Years**

[21] Appl. No.: **55,523**

[22] Filed: **Jun. 6, 1996**

[51] **LOC (6) Cl.** **02-04**

[52] **U.S. Cl.** **D2/960**

[58] **Field of Search** D2/897, 902, 906,
D2/908, 914, 916, 919, 946-960, 962,
964; D12/147; 36/85, 101, 103, 104, 106,
107, 113-115, 124, 126, 127-130, 3 B,
11.5, 12-15, 22 R, 25 R, 30 R, 32 R, 32 A,
33, 172

[56] **References Cited**

U.S. PATENT DOCUMENTS

D. 185,953	8/1959	MacLeod	D2/953
D. 228,267	9/1973	Powers	D2/908
D. 255,059	5/1980	Riley	D2/908
D. 330,973	11/1992	Hatfield	D2/953
D. 337,427	7/1993	Tonkel	D2/908
D. 342,146	12/1993	Duncan et al.	D2/908
D. 348,558	7/1994	Saez	D2/956

D. 366,354	1/1996	Yoshikawa et al.	D2/953
D. 376,041	12/1996	Nitz	D2/946
4,441,265	4/1984	Burns et al.	36/117
4,766,682	8/1988	Malloy, III	36/132
4,989,349	2/1991	Ellis, III	36/25
5,317,819	6/1994	Ellis, III	36/25

Primary Examiner—Doris V. Coles
Attorney, Agent, or Firm—Marger, Johnson, McCollom & Stolowitz, P.C.

[57] **CLAIM**

The ornamental design for a shoe outsole, as shown and described.

DESCRIPTION

FIG. 1 is a bottom plan view of a shoe outsole, showing my new design;
FIG. 2 is a front and left side perspective view thereof;
FIG. 3 is a front and right side perspective view thereof;
FIG. 4 is a front elevational view thereof;
FIG. 5 is a rear elevational view thereof;
FIG. 6 is a right side elevational view thereof; and,
FIG. 7 is a left side elevational view thereof.
The broken line showing of a shoe upper in FIGS. 2-7 is for illustrative purposes only and forms no part of claimed design;

1 Claim, 6 Drawing Sheets

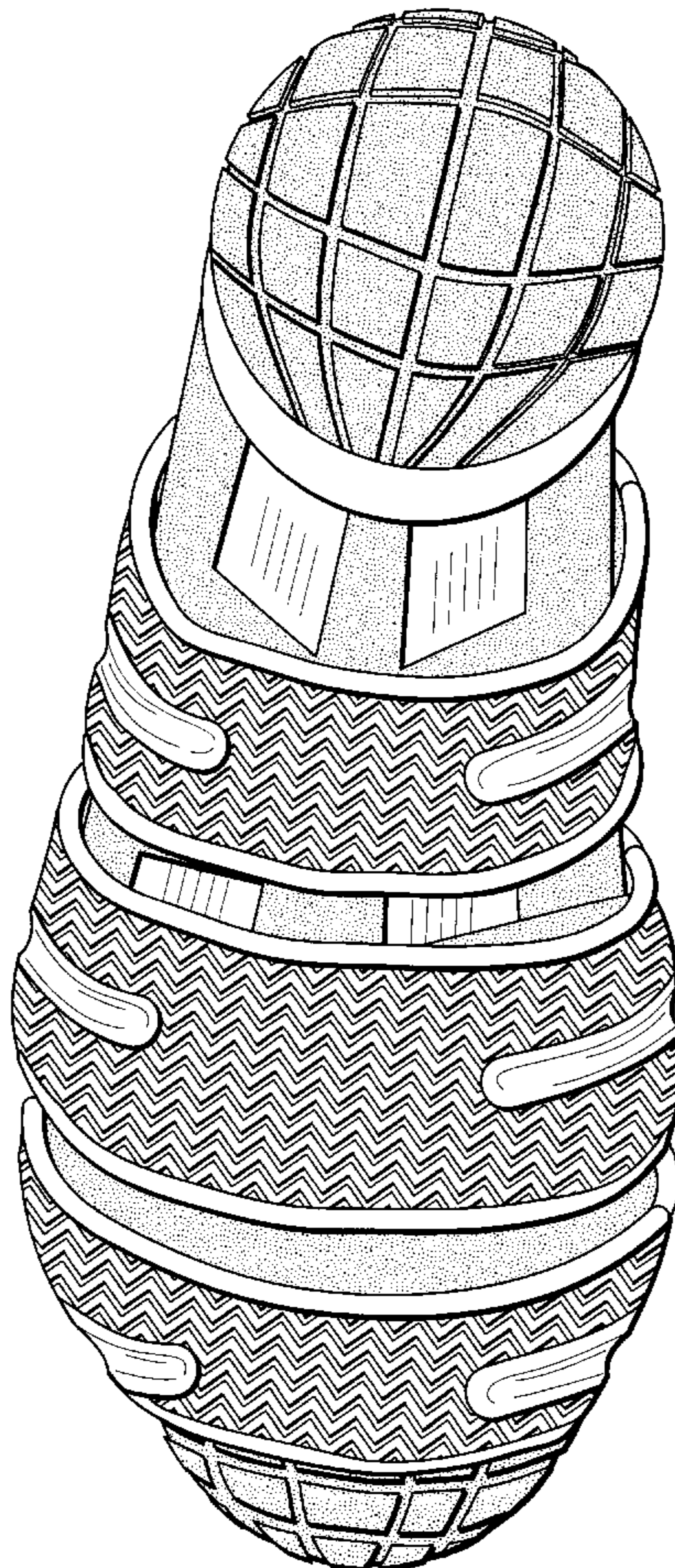

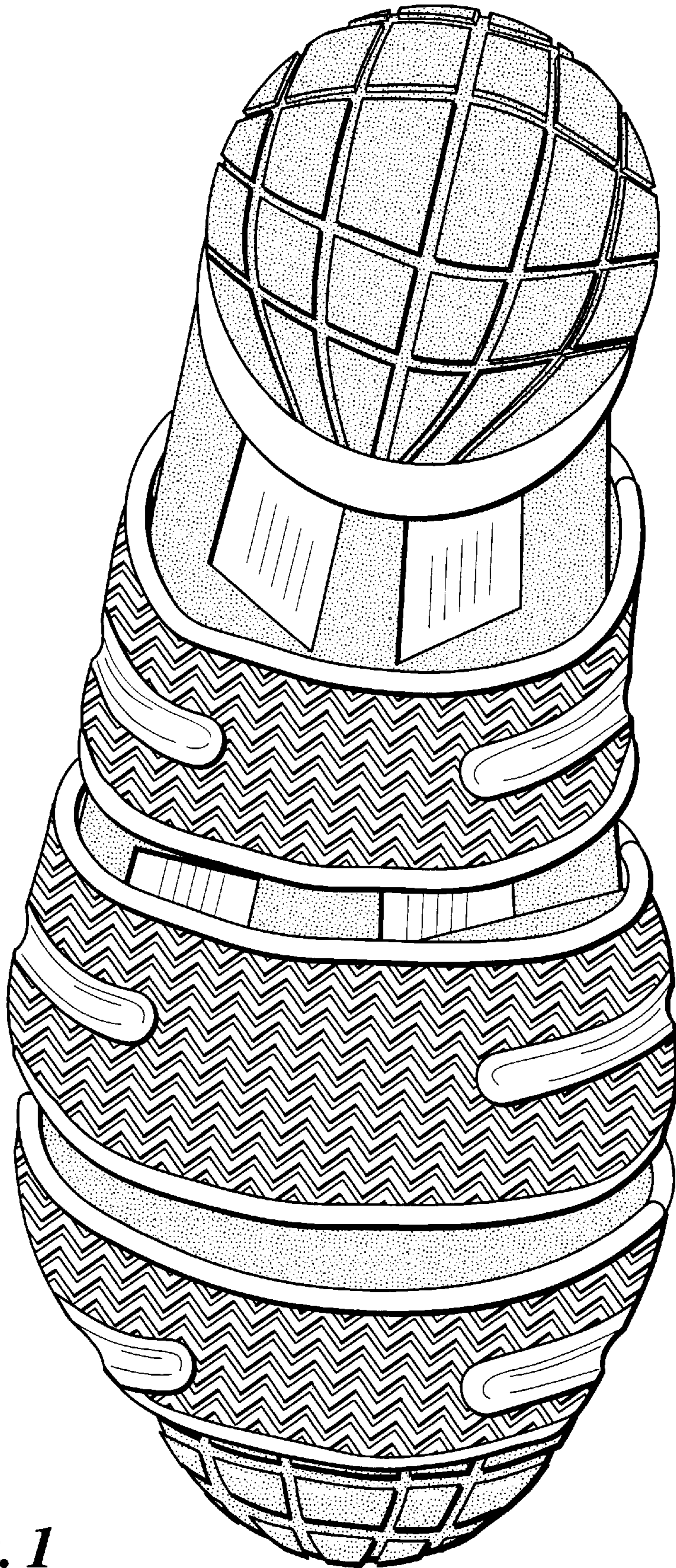
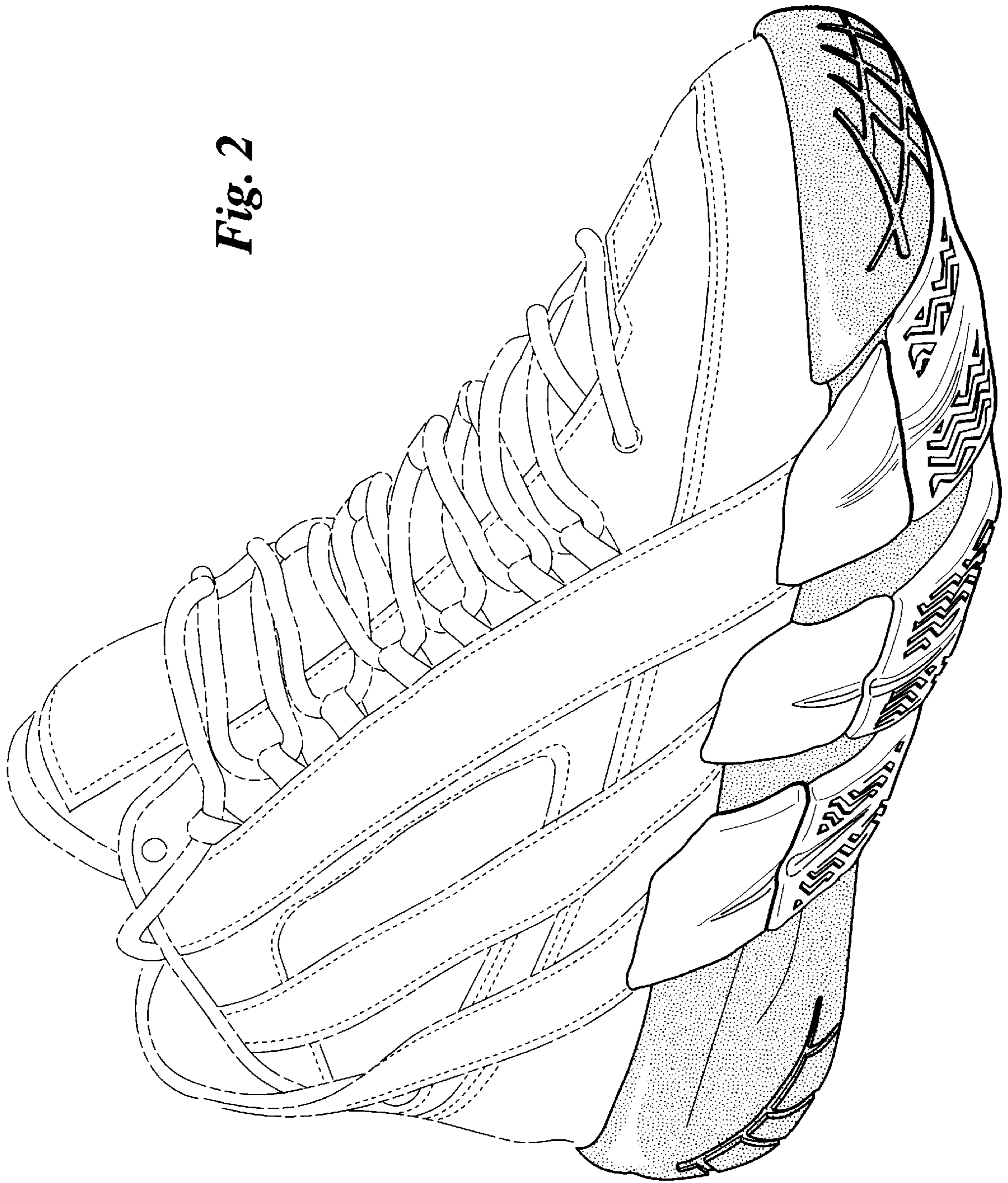

Fig. 1

Fig. 2



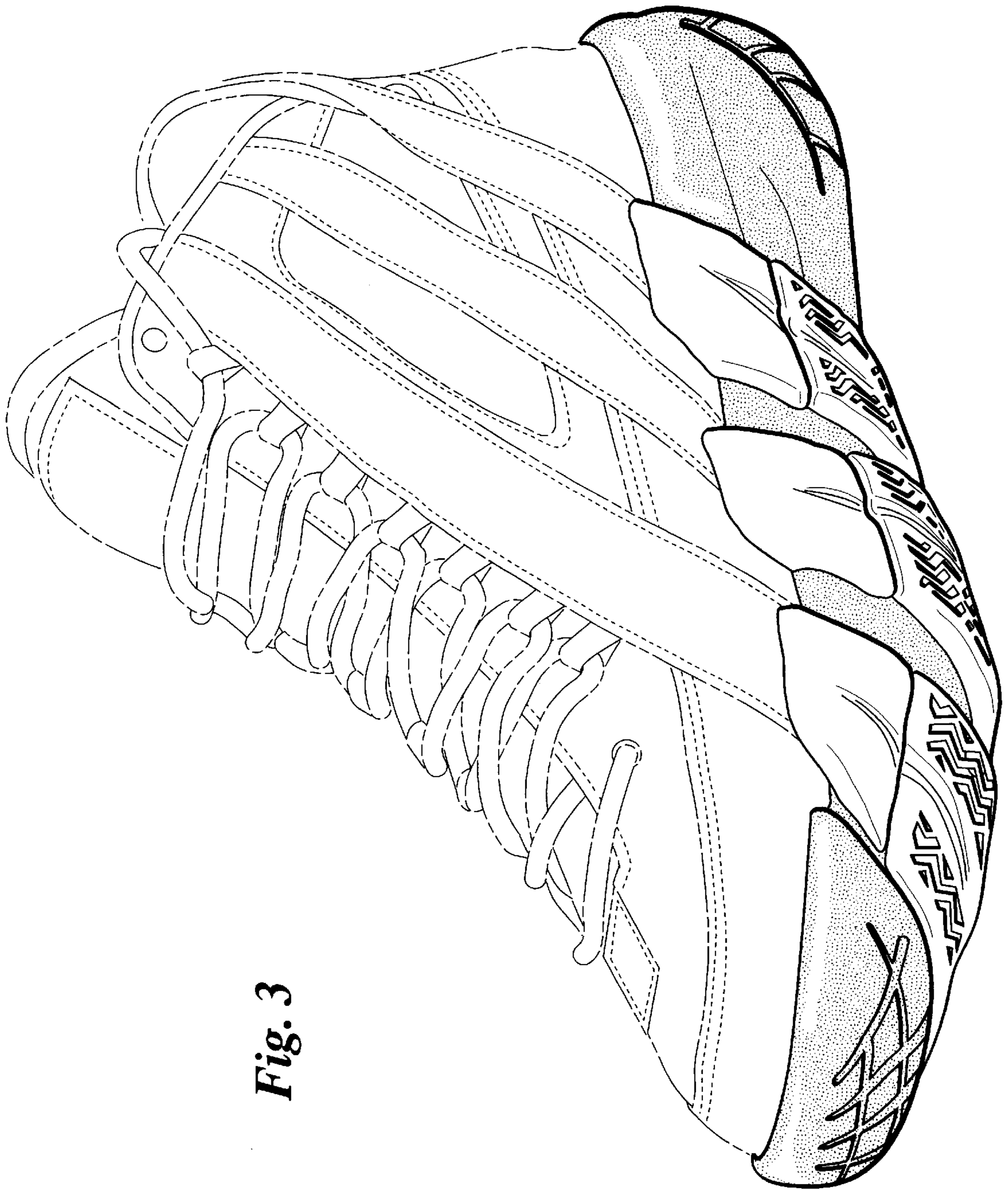

Fig. 3

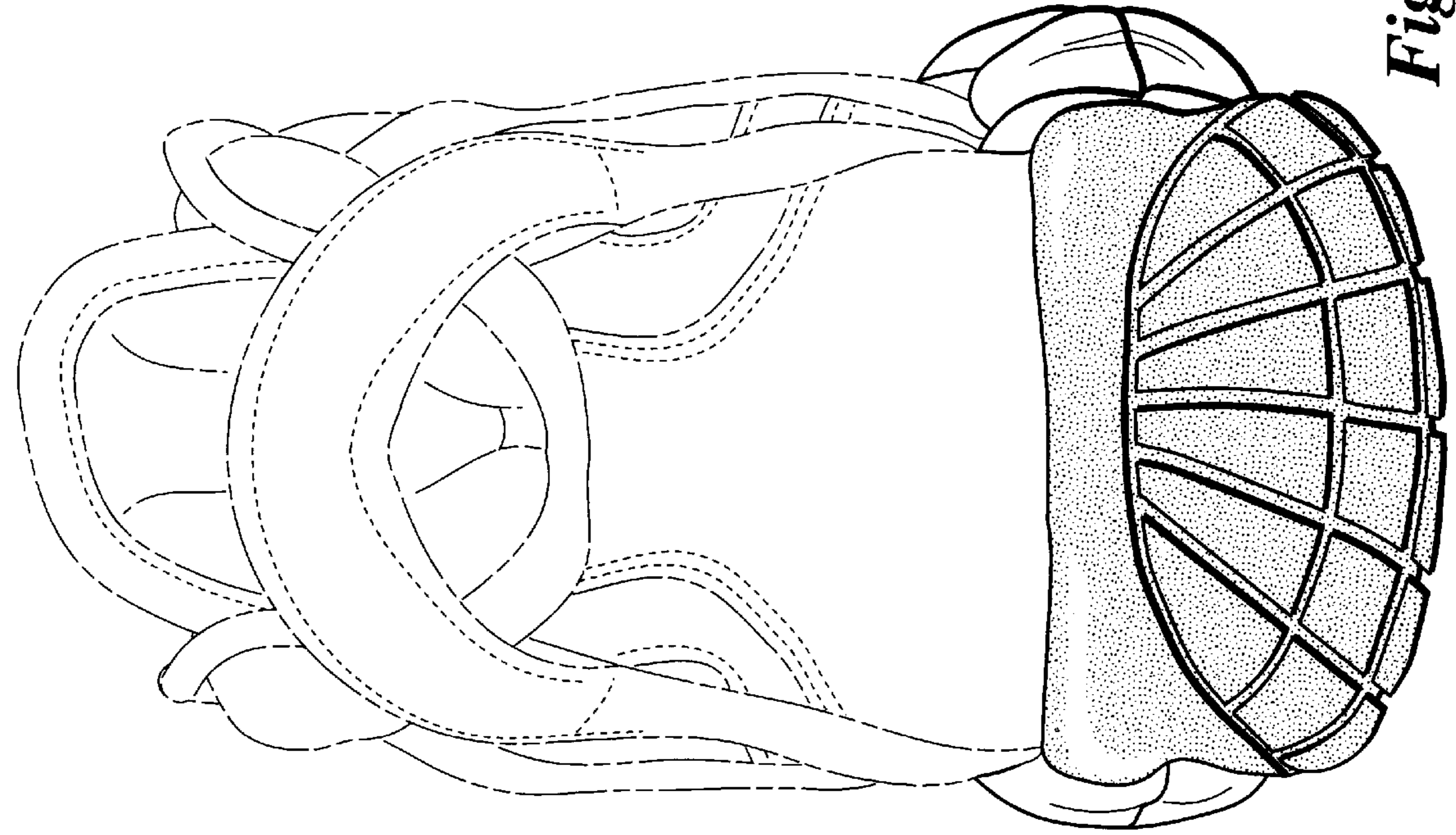

Fig. 5

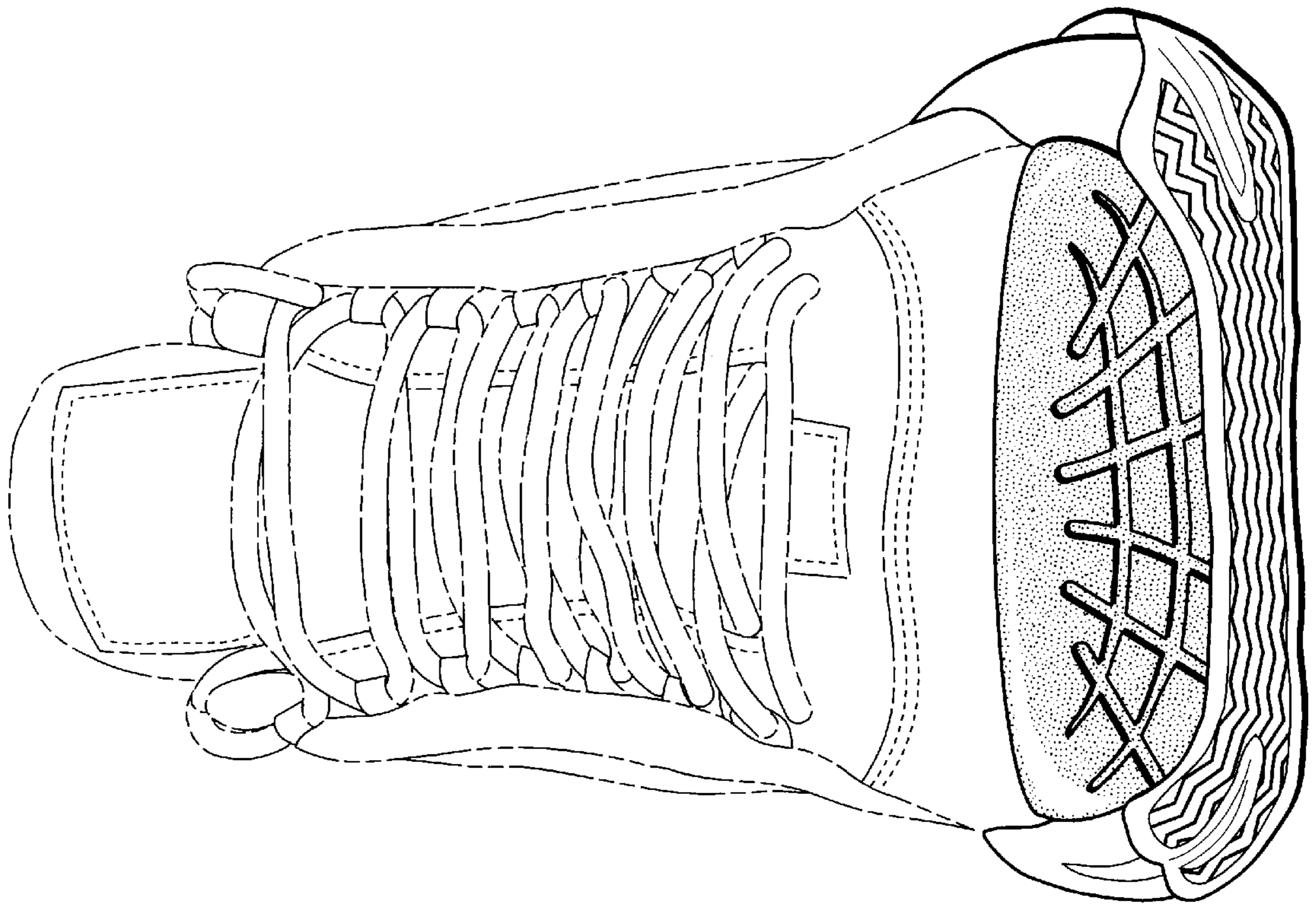

Fig. 4

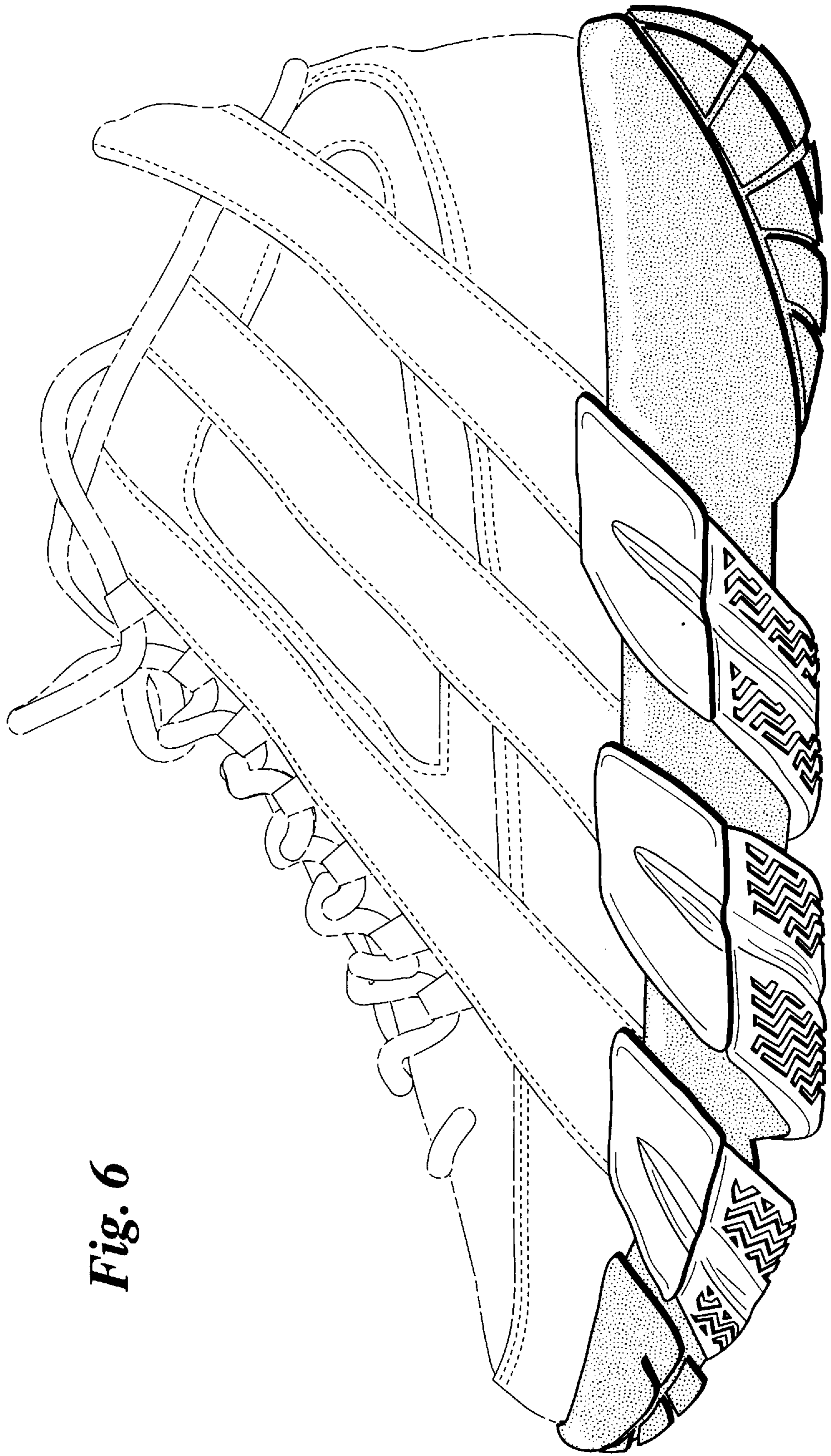

Fig. 6

Fig. 7

