



US00D400345S

United States Patent [19] Teaque

[11] Patent Number: **Des. 400,345**

[45] Date of Patent: ****Nov. 3, 1998**

[54] **PORTION OF A SHOE OUTSOLE**

[75] Inventor: **Tracy L. Teaque**, Aloha, Oreg.

[73] Assignee: **Nike, Inc.**, Beaverton, Oreg.

[**] Term: **14 Years**

[21] Appl. No.: **81,981**

[22] Filed: **Jan. 12, 1998**

[51] **LOC (6) Cl.** **02-04**

[52] **U.S. Cl.** **D2/957; D2/953; D2/954**

[58] **Field of Search** **D2/897, 902, 906, D2/908, 914, 916, 919, 946-960, 962, 964; D12/147; 36/85, 101, 103, 104, 106, 113-115, 124, 126, 127-130, 3 B, 11.5, 12-15, 22 R, 25 R, 30 R, 32 R, 32 A, 33, 172**

Nike Spring 1998 Running Catalog, p. 41, published Jun. 1997.

Holiday 1997 Footwear Catalog, pp. 12, 221, published Mar. 1997.

Nike Holiday 1996 Footwear Catalog, 36, published Mar. 1996.

Nike Spring 1996 Footwear Catalog, pp. 19, published Jun. 1995.

Primary Examiner—Celia Murphy
Attorney, Agent, or Firm—Banner & Witcoff Ltd.

[57] CLAIM

The ornamental design for a portion of a shoe outsole, as shown and described.

DESCRIPTION

FIG. 1 is a first perspective view of a portion of a shoe outsole showing my new design;

FIG. 2 is a plan view of the portion of a shoe outside in FIG. 1;

FIG. 3 is a cross-sectional view of the portion of a shoe outsole taken along line 3—3 of FIG. 2;

FIG. 4 is a cross-sectional view of the portion of a shoe outsole taken along line 4—4 of FIG. 2;

FIG. 5 is a cross-sectional view of the portion of a shoe outsole taken along line 5—5 of FIG. 2;

FIG. 6 is a cross-sectional view of the portion of a shoe outsole taken along line 6—6 of FIG. 2; and,

FIG. 7 is a second perspective view of the portion of a shoe outsole taken from viewpoint is diagonal from that of FIG. 2.

The broken line showing of the remainder of the shoe is for illustration purposes only and forms no part of the claimed design.

[56] References Cited

U.S. PATENT DOCUMENTS

- D. 196,491 10/1963 Papoutsy .
- D. 293,271 12/1987 Lussier .
- D. 293,275 12/1987 Bus .
- D. 302,348 7/1989 Miller .
- D. 306,934 4/1990 Mann .
- D. 319,334 8/1991 Kiyosawa .
- D. 319,720 9/1991 Selbiger .
- D. 324,133 2/1992 Mitsui .
- D. 324,763 3/1992 Kayano .
- D. 343,506 1/1994 Kusuki et al. .
- D. 351,716 10/1994 Kawasaki .
- D. 352,386 11/1994 Vestuti et al. .
- D. 373,897 9/1996 Takatani et al. .
- D. 387,938 12/1997 Lucas .
- D. 388,314 12/1997 Tresser D2/954
- D. 388,944 1/1998 Avar D2/955
- D. 391,046 2/1998 Blakeslee D2/954

OTHER PUBLICATIONS

Nike Fall 1998 Footwear Catalog, pp. 10, 16, 46, 84 and 106, published Dec. 1997.

Nike Late Spring 1998 Footwear Catalog, p. 22, published Sep. 1997.

1 Claim, 4 Drawing Sheets

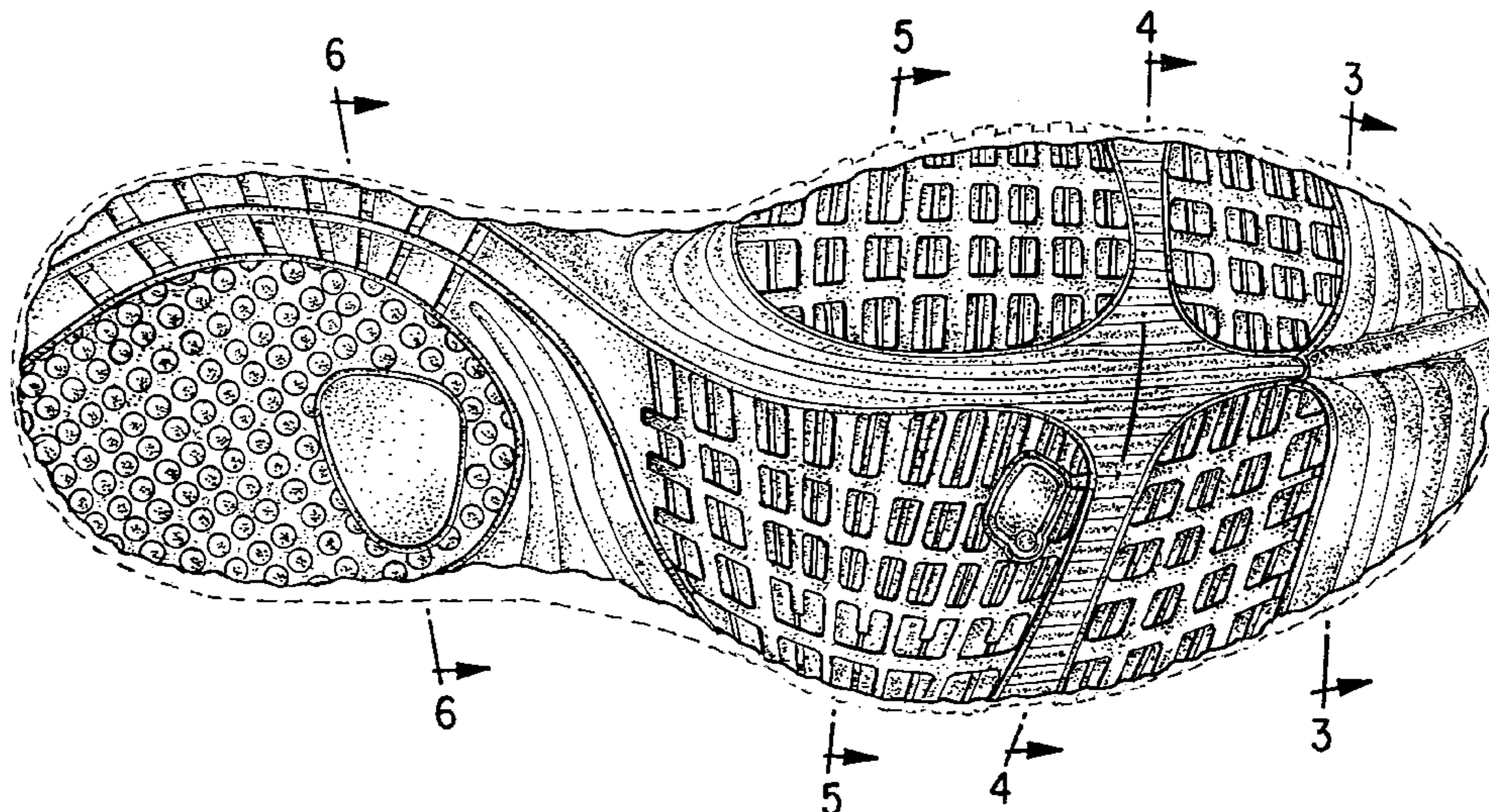

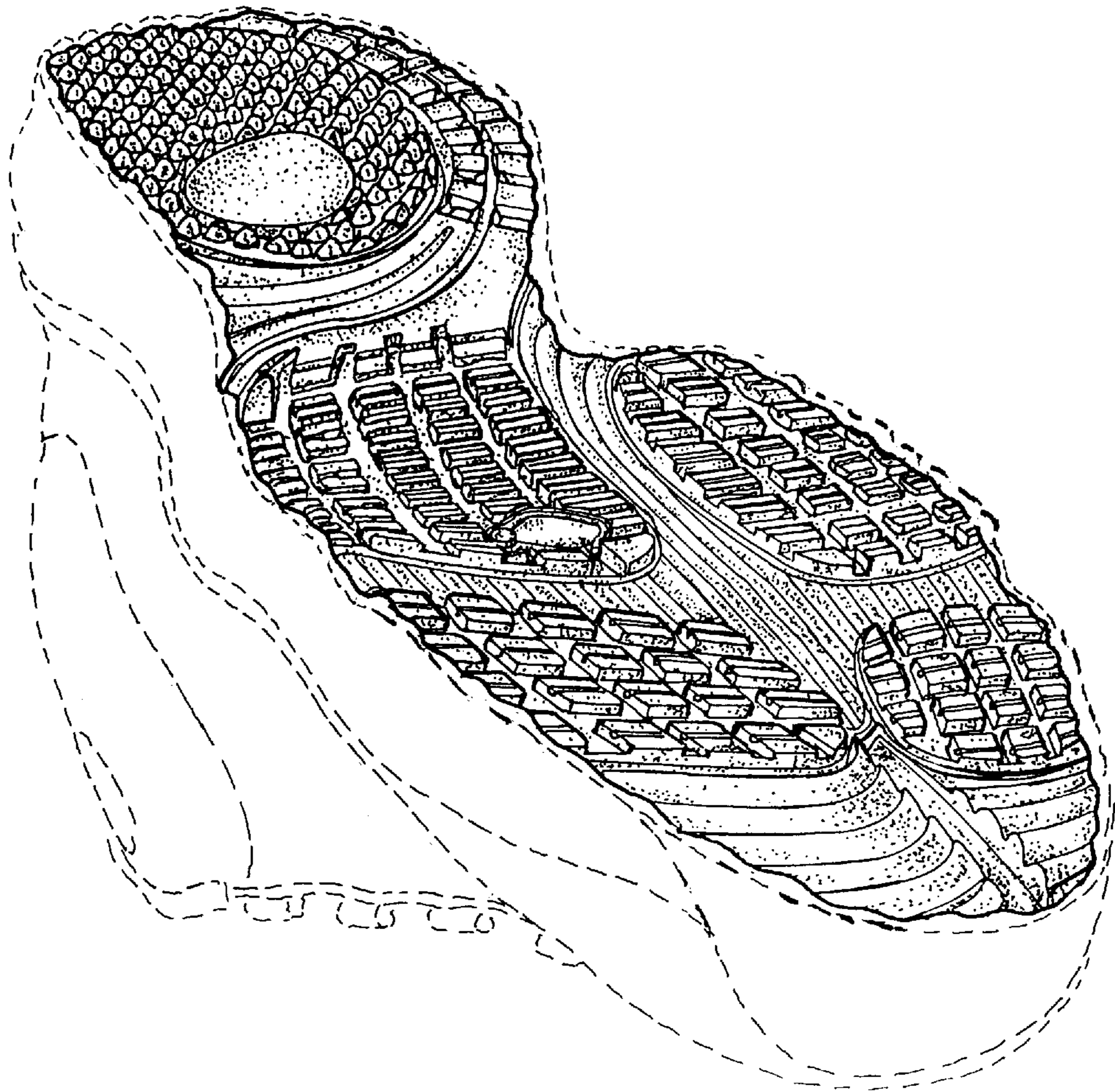

FIG. 1

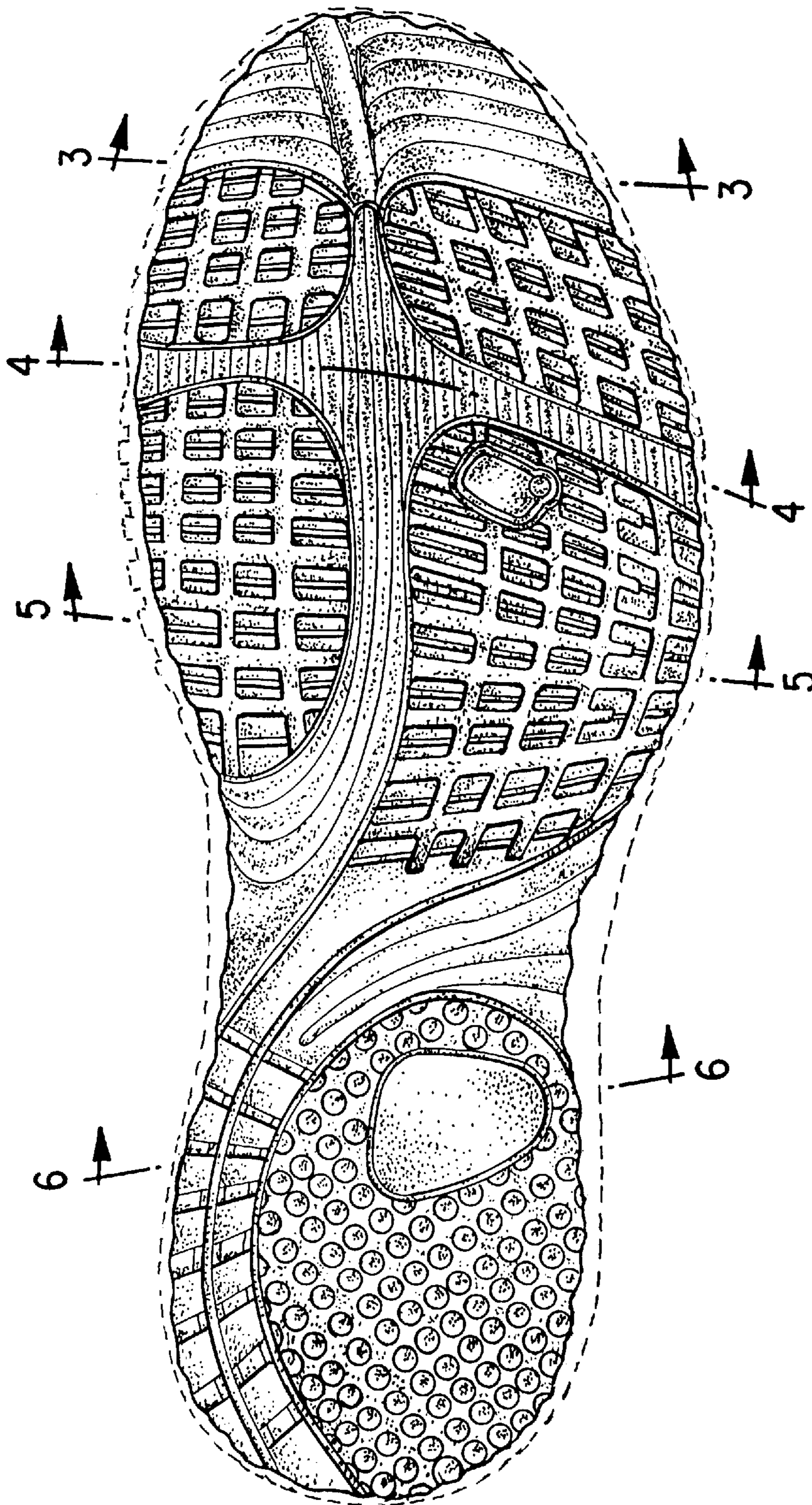

FIG. 2



FIG. 3

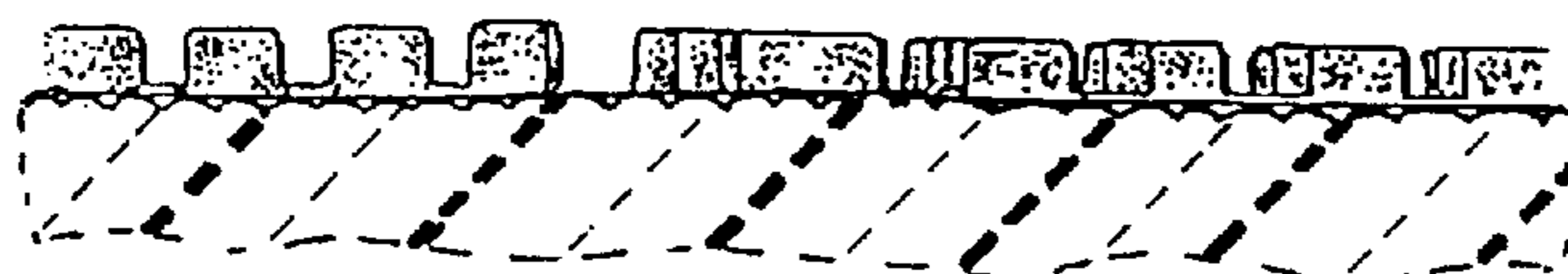

FIG. 4



FIG. 5



FIG. 6

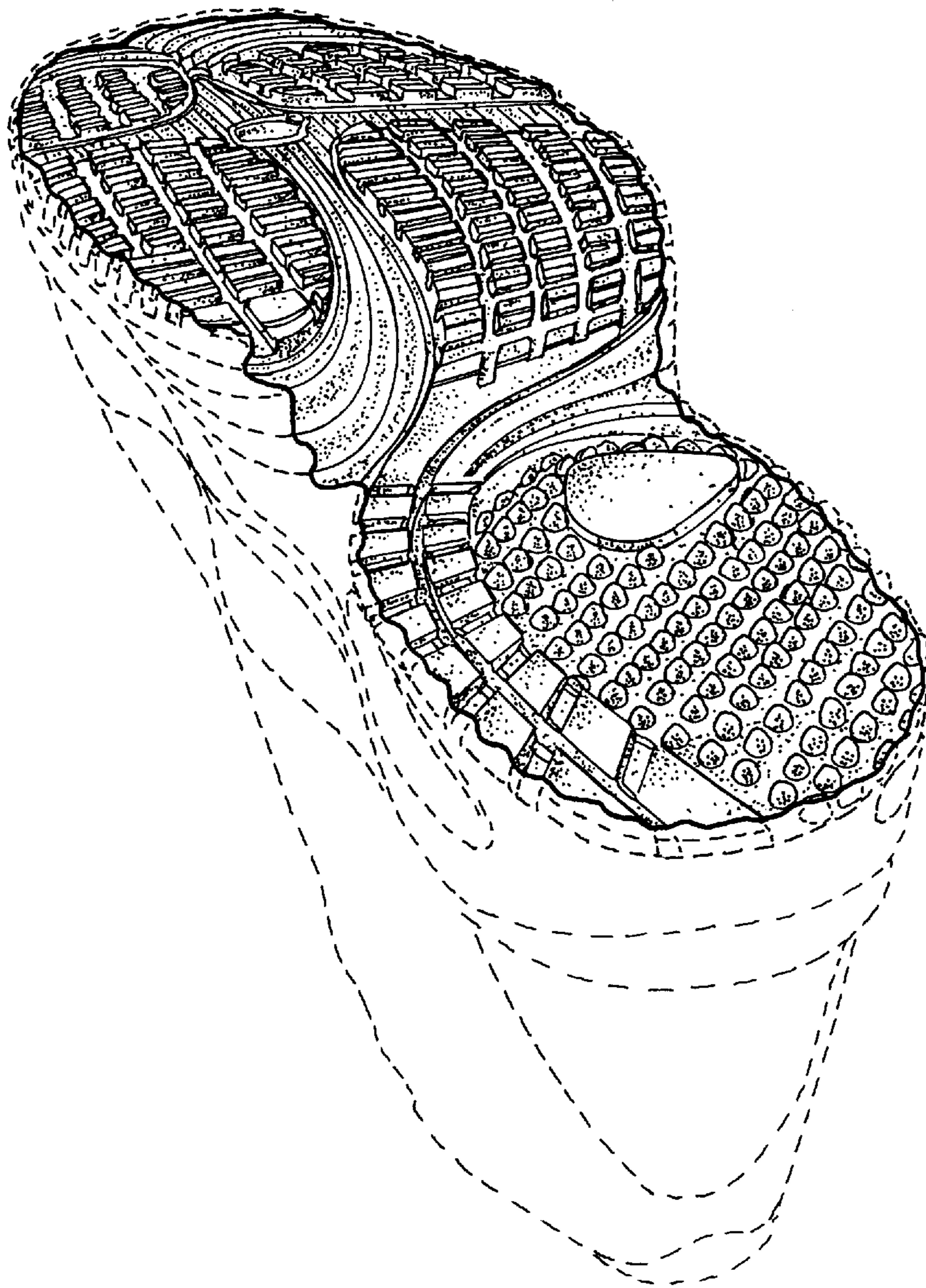

FIG. 7

UNITED STATES PATENT AND TRADEMARK OFFICE
CERTIFICATE OF CORRECTION

PATENT NO. : Des. 400,345
DATED : November 3, 1998
INVENTOR(S) : Tracy L. Teague

Page 1 of 1

It is certified that error appears in the above-identified patent and that said Letters Patent is hereby corrected as shown below:

Title page.

Item [75], Inventor, replace "Tracy L. Teaque" with -- Tracy L. Teague --.

Signed and Sealed this

Fourteenth Day of June, 2005

A handwritten signature in black ink on a light gray dotted background. The signature reads "Jon W. Dudas" in a cursive style.

JON W. DUDAS

Director of the United States Patent and Trademark Office