



US00D400343S

United States Patent [19]

Davidowitz et al.

[11] **Patent Number:** **Des. 400,343**

[45] **Date of Patent:** ****Nov. 3, 1998**

[54] **WINTER WEATHER FOOTWEAR**

4,845,862 7/1989 Phillips, Jr. et al. 36/4
5,172,493 12/1992 Diaz 36/1.5

[75] Inventors: **Ivan Davidowitz**, Kingston; **Michael Sproul**, Mountaintop, both of Pa.;
Rosemary Wright, Hinckley, England

Primary Examiner—Doris V. Coles
Attorney, Agent, or Firm—Oblon, Spivak, McClelland,
Maier & Neustadt, P.C.

[73] Assignee: **Columbia Footwear Corporation**,
Hazleton, Pa.

[57] **CLAIM**

[**] Term: **14 Years**

The ornamental design for a winter weather footwear, as shown and described.

[21] Appl. No.: **61,864**

DESCRIPTION

[22] Filed: **Nov. 1, 1996**

Related U.S. Application Data

[62] Division of Ser. No. 31,576, Nov. 17, 1994, Pat. No. Des. 377,259.

FIG. 1 is a front elevational view of a winter weather footwear, showing our new design;

[51] **LOC (6) Cl.** **02-04**

FIG. 2 is a rear elevational view thereof;

[52] **U.S. Cl.** **D2/910**

FIG. 3 is a right side elevational view thereof;

[58] **Field of Search** D2/909, 910, 969,
D2/970; 36/83, 89, 1.5, 109, 131, 58.5,
4

FIG. 4 is a left side elevational view thereof;

FIG. 5 is a right side and front perspective view thereof;

FIG. 6 is a bottom plan view thereof; and,

FIG. 7 is a top plan view thereof.

The inner portion of the shoe shown in broken lines is for illustrative purposes only and forms no part of the claimed design.

[56] **References Cited**

U.S. PATENT DOCUMENTS

2,933,831 4/1960 Compte 36/4

1 Claim, 7 Drawing Sheets

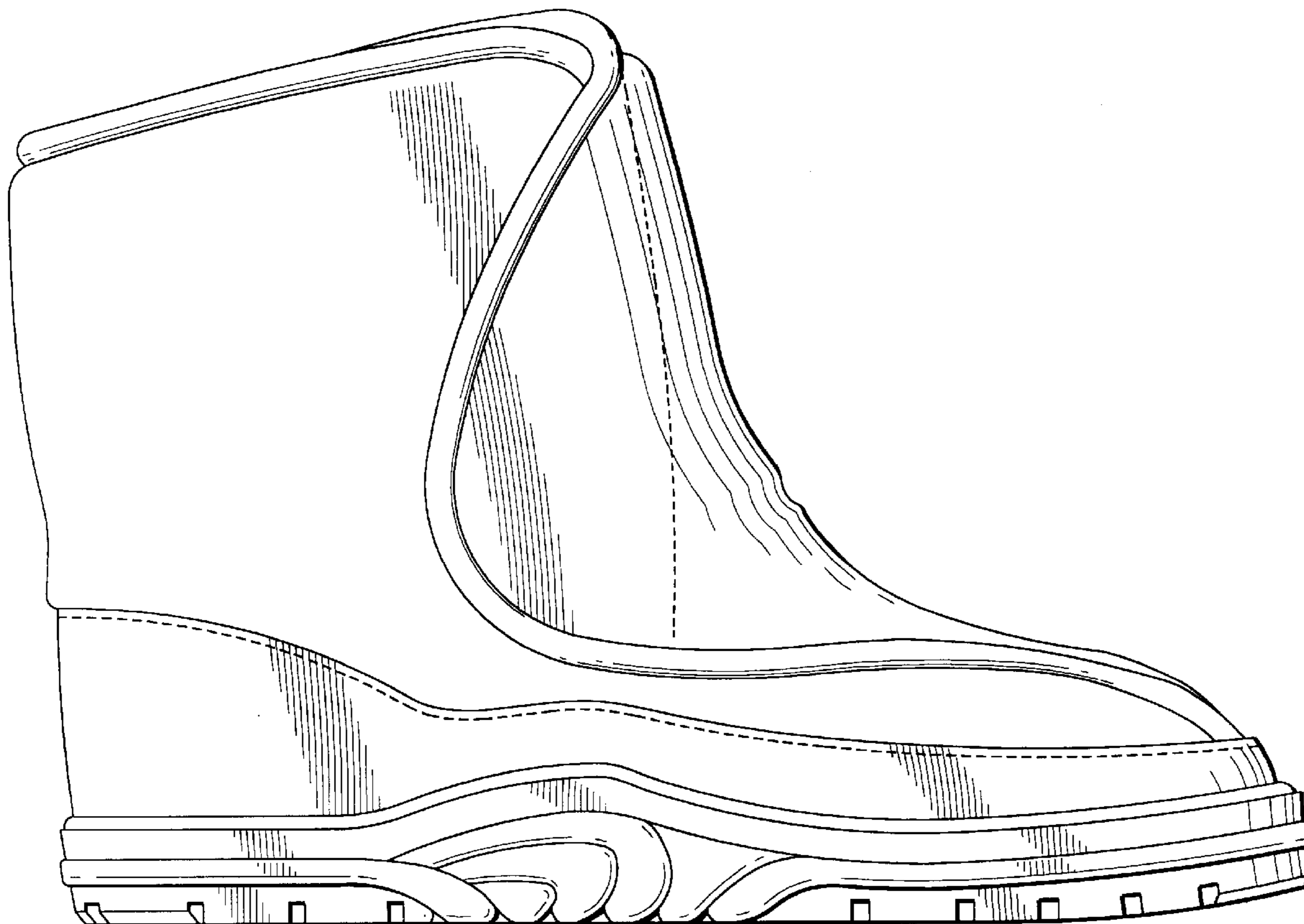

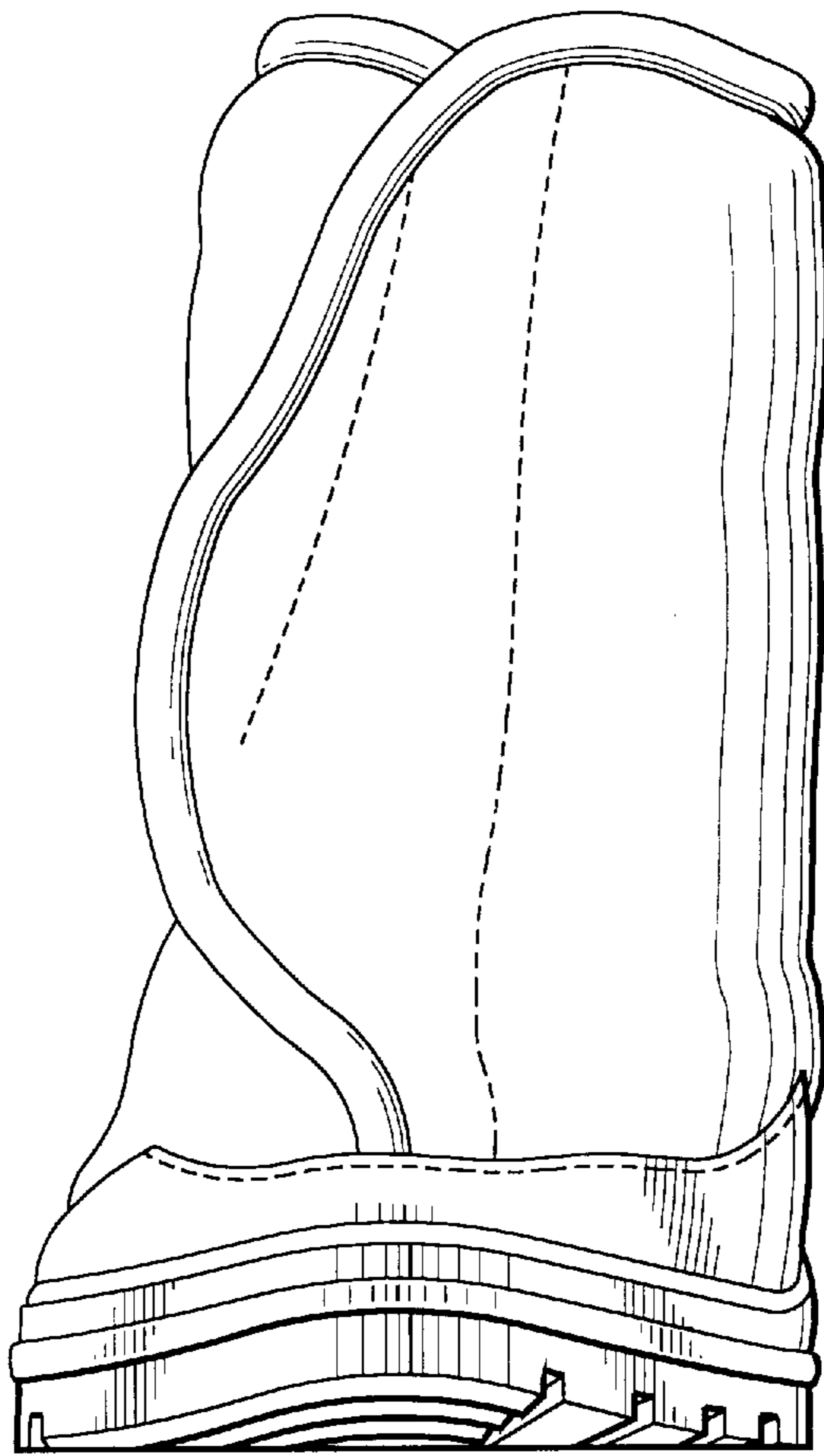

FIG. 1

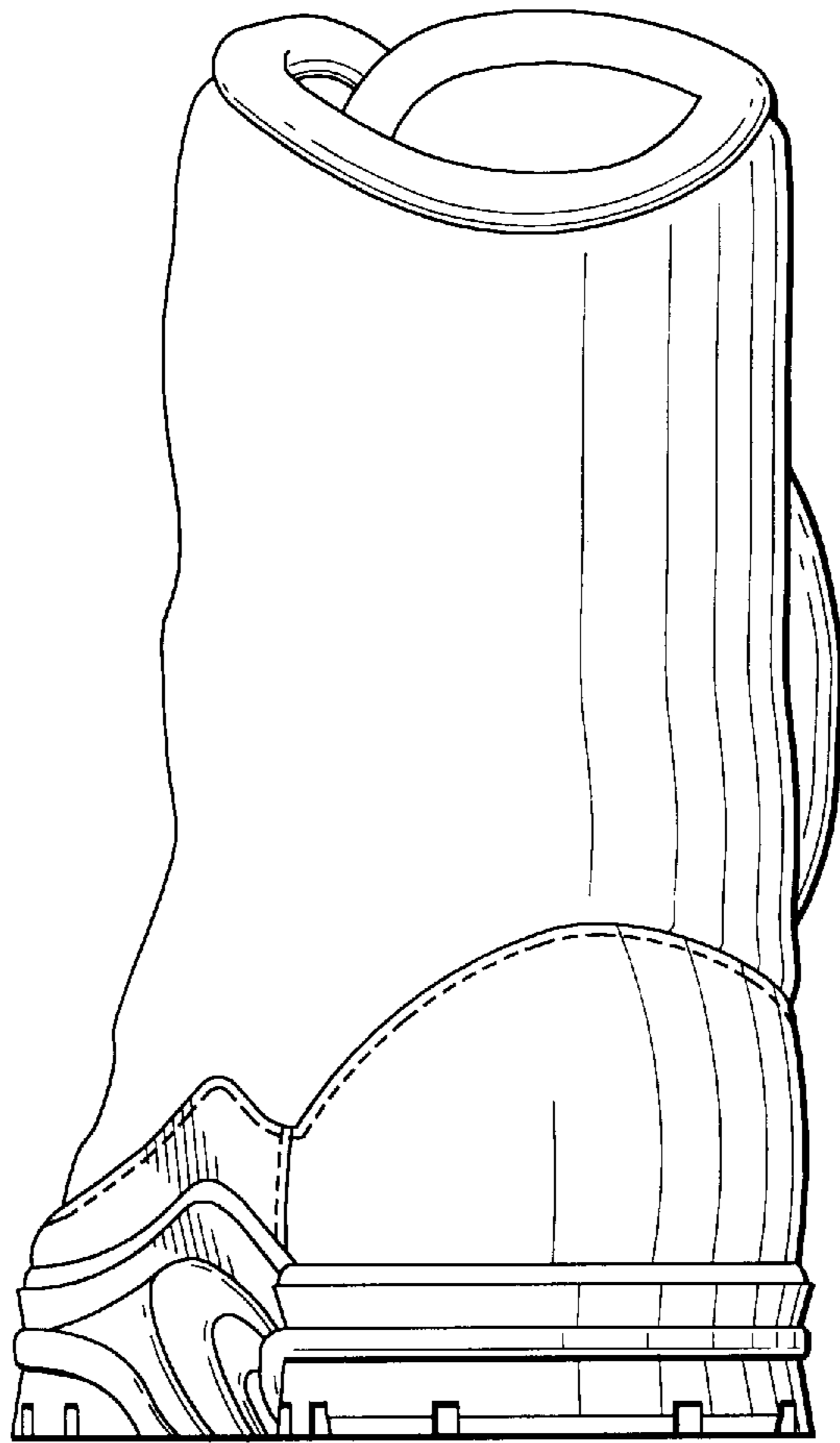

FIG. 2

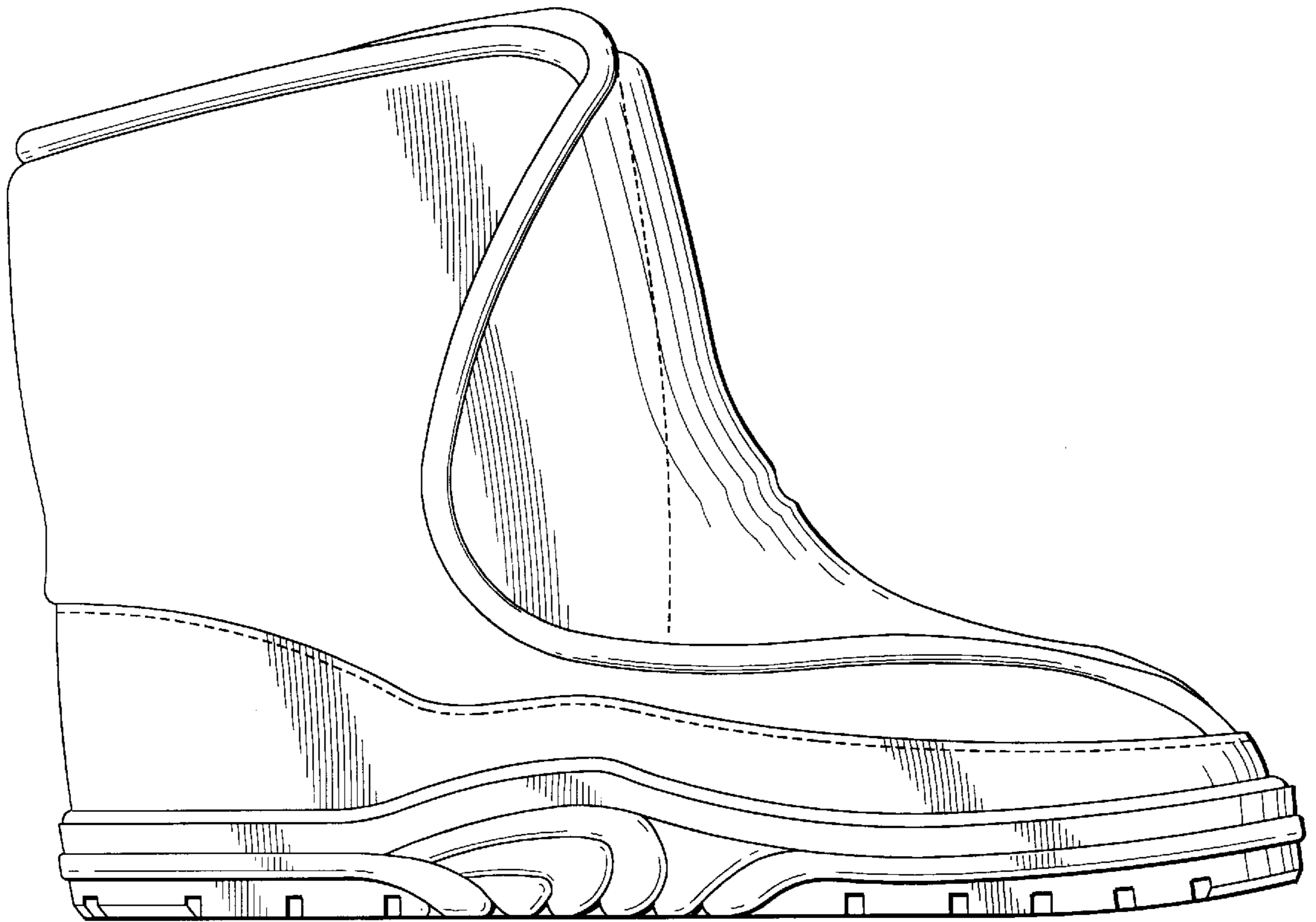

FIG. 3

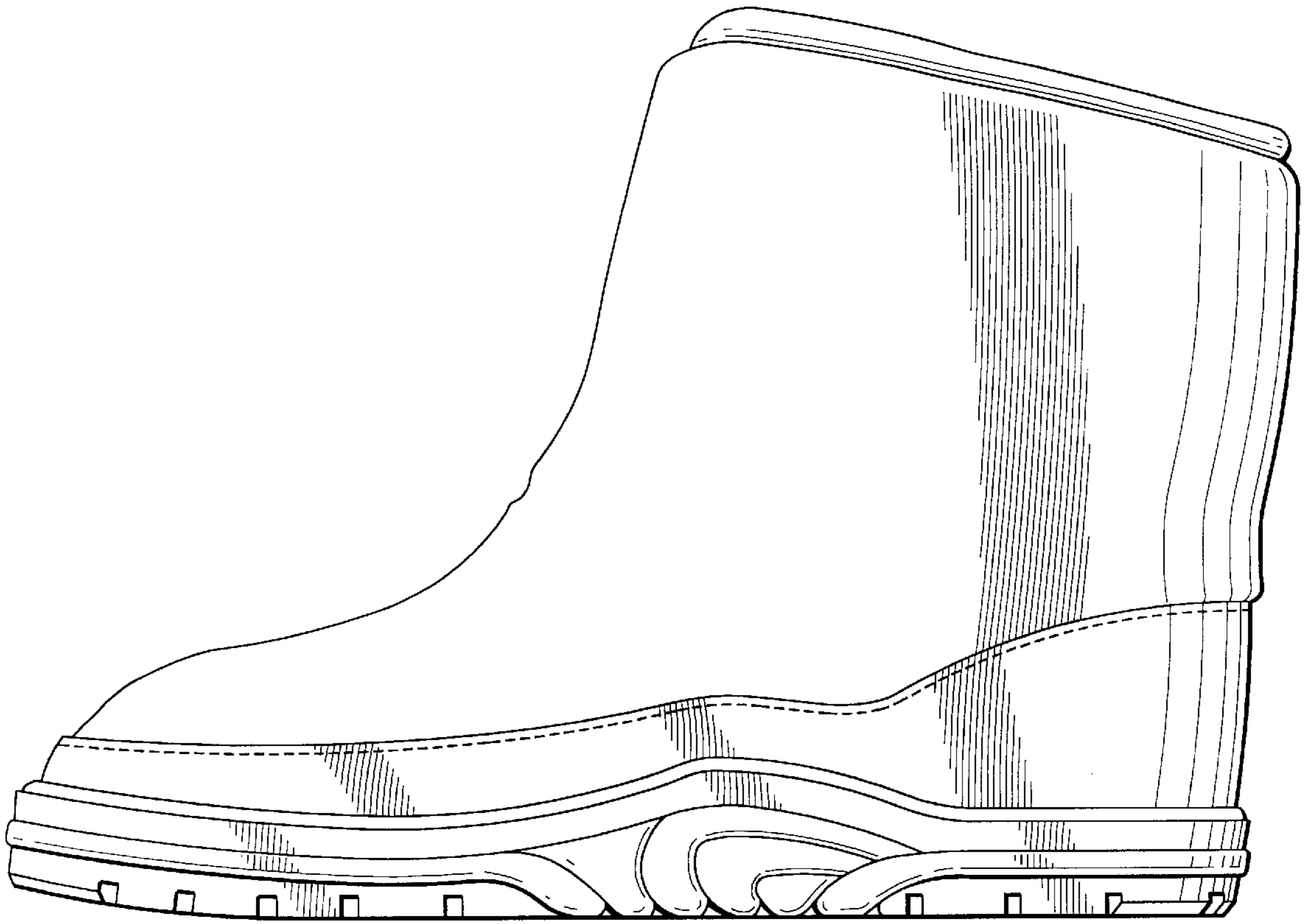

FIG. 4

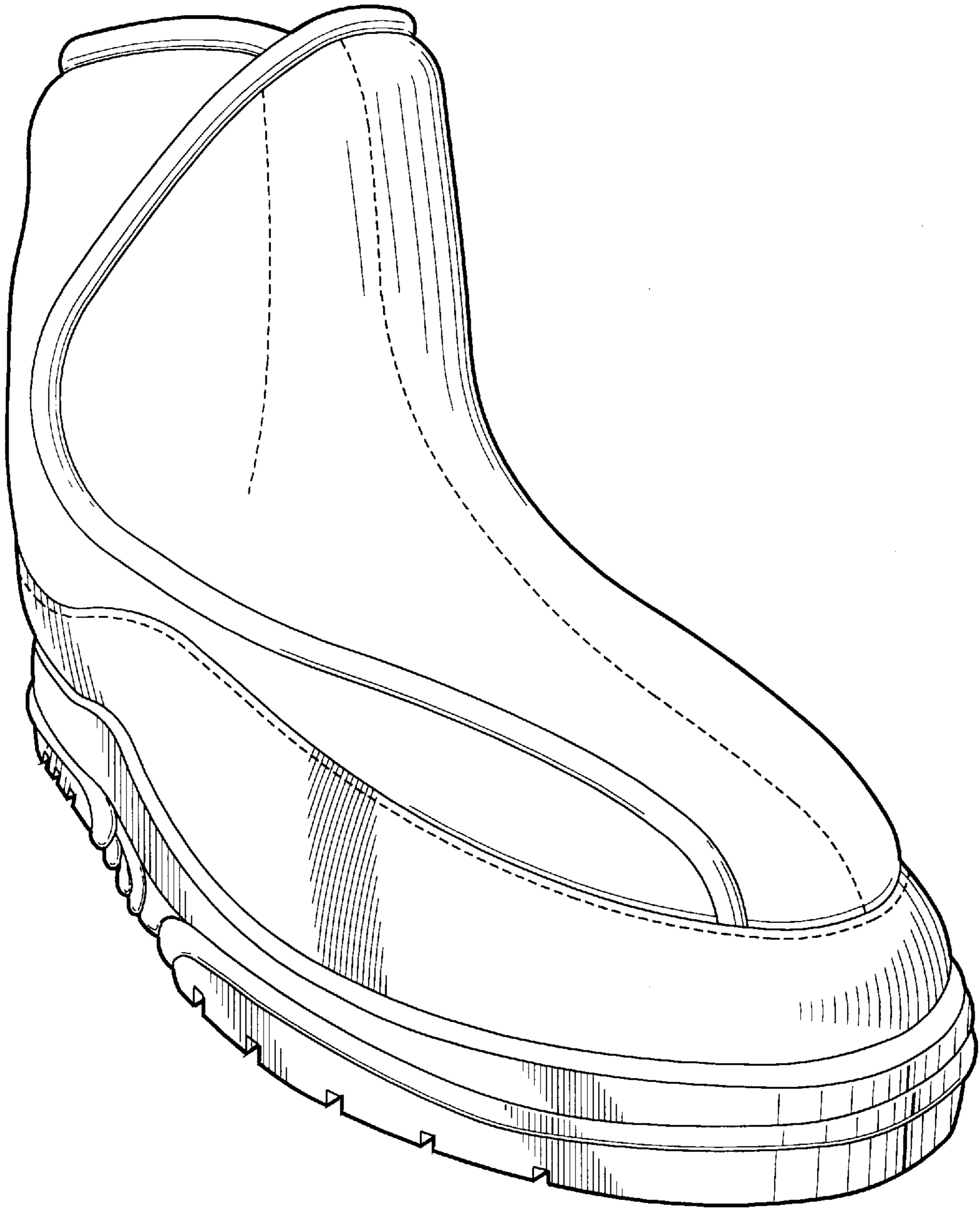

FIG. 5

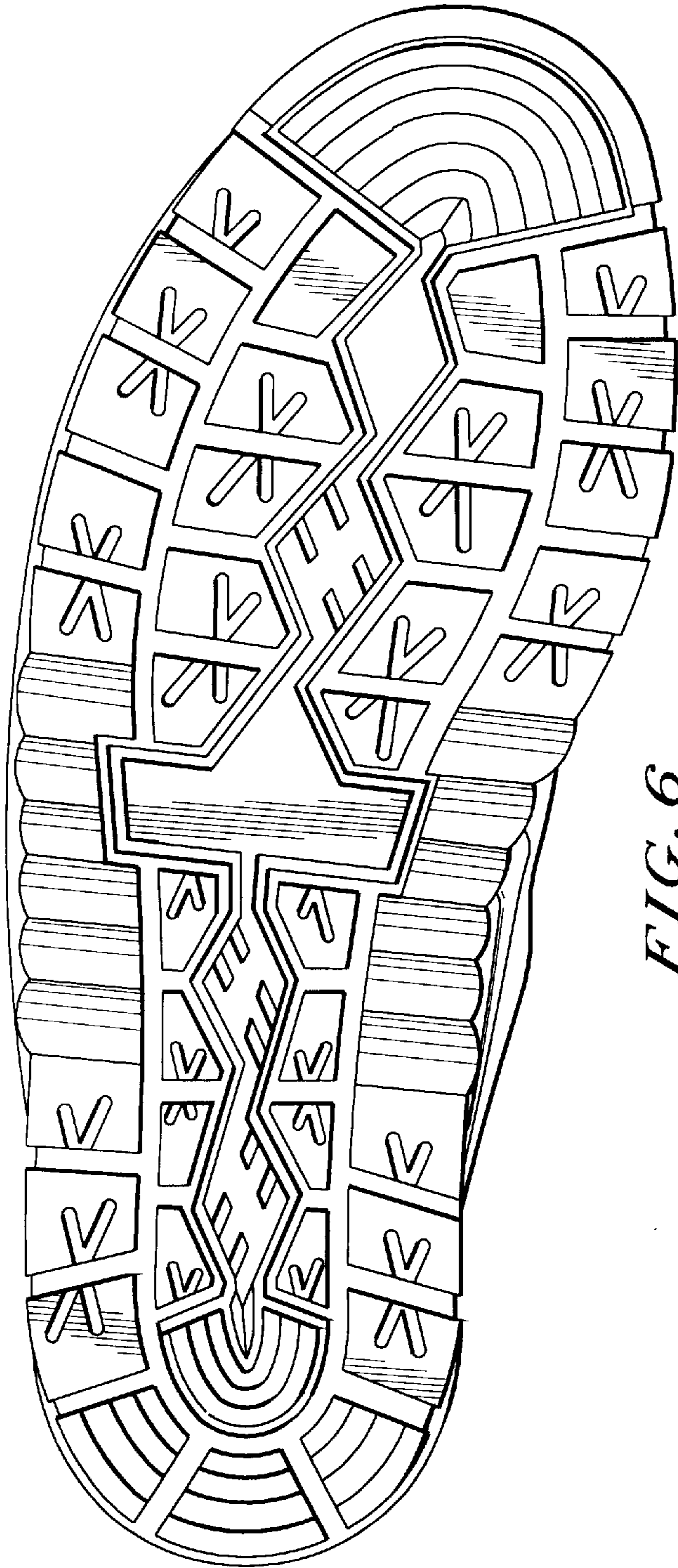

FIG. 6

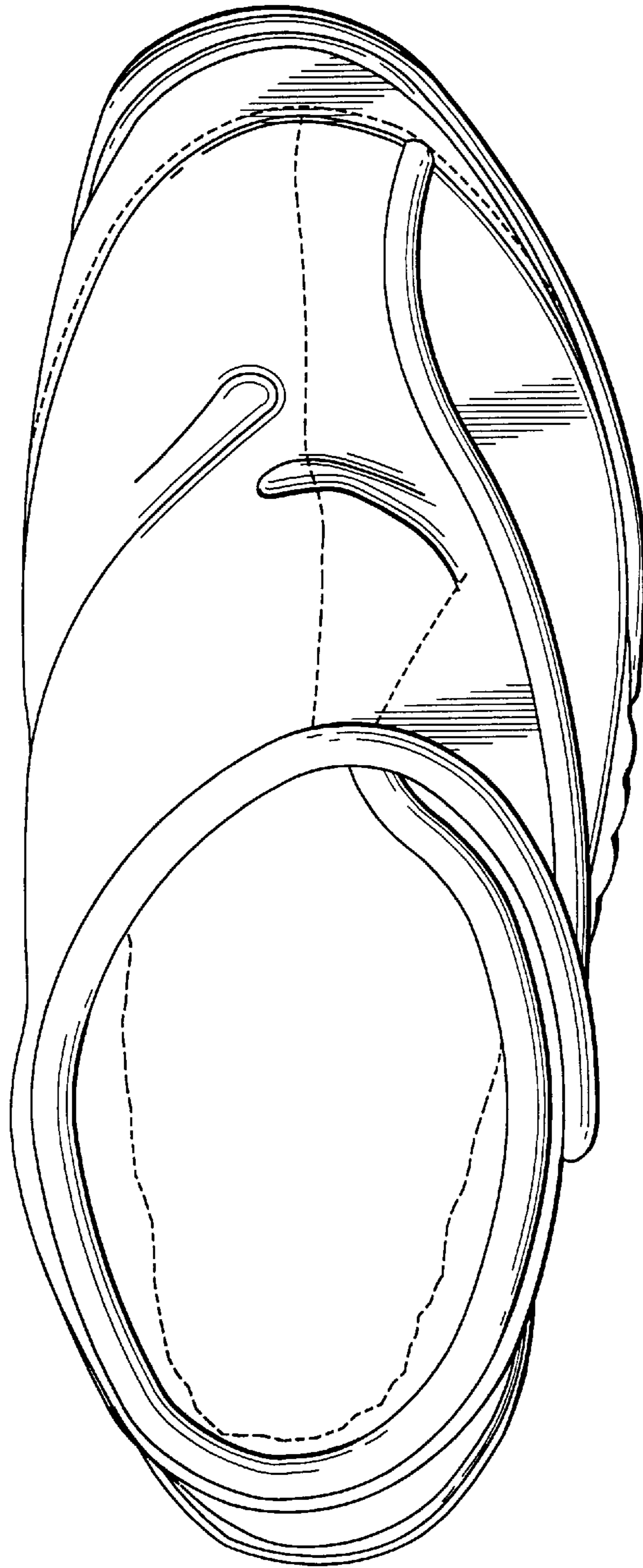

FIG. 7