



US00D400342S

United States Patent [19]

Davidowitz et al.

[11] Patent Number: Des. 400,342

[45] Date of Patent: **Nov. 3, 1998

[54] WINTER WEATHER BOOT

5,249,375 10/1993 Tabarly 36/1.5
5,546,680 8/1996 Barma et al. 36/72 A X

[75] Inventors: Ivan Davidowitz, Kingston; Michael Sproul, Mountaintop, both of Pa.

OTHER PUBLICATIONS

Gander Mountain, Fall 1994 p. 91, "Glacier 100 Pac Book".

[73] Assignee: Columbia Footwear Corporation, Hazleton, Pa.

Primary Examiner—Doris V. Coles
Attorney, Agent, or Firm—Oblon, Spivak, McClelland, Maier & Neustadt, P.C.

[**] Term: 14 Years

[21] Appl. No.: 61,885

[57] CLAIM

[22] Filed: Nov. 1, 1996

The ornamental design for a winter weather boot, as shown and described.

Related U.S. Application Data

DESCRIPTION

[62] Division of Ser. No. 31,576, Nov. 17, 1994, Pat. No. Des. 377,259.

FIG. 1 is a front elevational view of a first embodiment of a winter weather boot showing our new design; FIG. 2 is a rear perspective view thereof; FIG. 3 is a right side elevational view thereof; FIG. 4 is a left side elevational view thereof; FIG. 5 is a bottom plan view thereof; FIG. 6 is a top plan view thereof; FIG. 7 is a top plan view of a second embodiment of a winter weather boot showing our new design; FIG. 8 is a front perspective view thereof; FIG. 9 is a bottom plan view thereof; FIG. 10 is a rear perspective view thereof; FIG. 11 is a right side elevational view thereof; FIG. 12 is a left side elevational view thereof; and, FIG. 13 is a top, front and left side perspective view thereof. The inner portion of the boot shown in broken lines forms no part of the claimed design.

[51] LOC (6) Cl. 02-04
[52] U.S. Cl. D2/909
[58] Field of Search D2/909, 910, 969,
D2/970; 36/83, 89, 1.5, 109, 131, 4, 58.5,
72 A

[56] References Cited

U.S. PATENT DOCUMENTS

D. 238,911	2/1976	Persson et al.	D2/910
D. 342,821	1/1994	Avar	D2/970
D. 343,277	1/1994	Richard et al.	D2/970
D. 350,014	8/1994	Ivanyshyn	D2/910
D. 358,021	5/1995	Vestuti	D2/970
2,458,952	1/1949	Malluk	D2/910 X
2,697,886	12/1954	Spinali	D2/910 X
3,091,871	6/1963	Tronche	D2/910 X
4,788,780	12/1988	Boggs	36/58.5

1 Claim, 13 Drawing Sheets



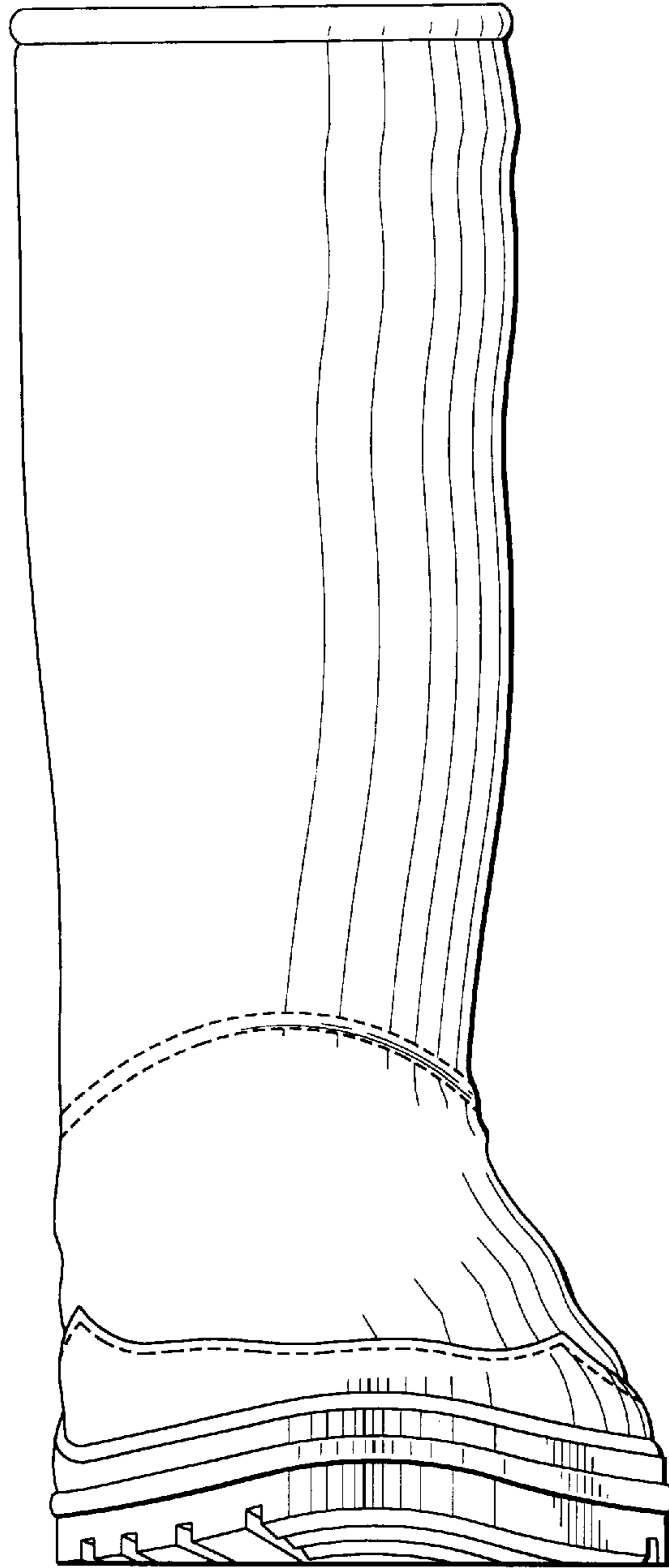

FIG. 1

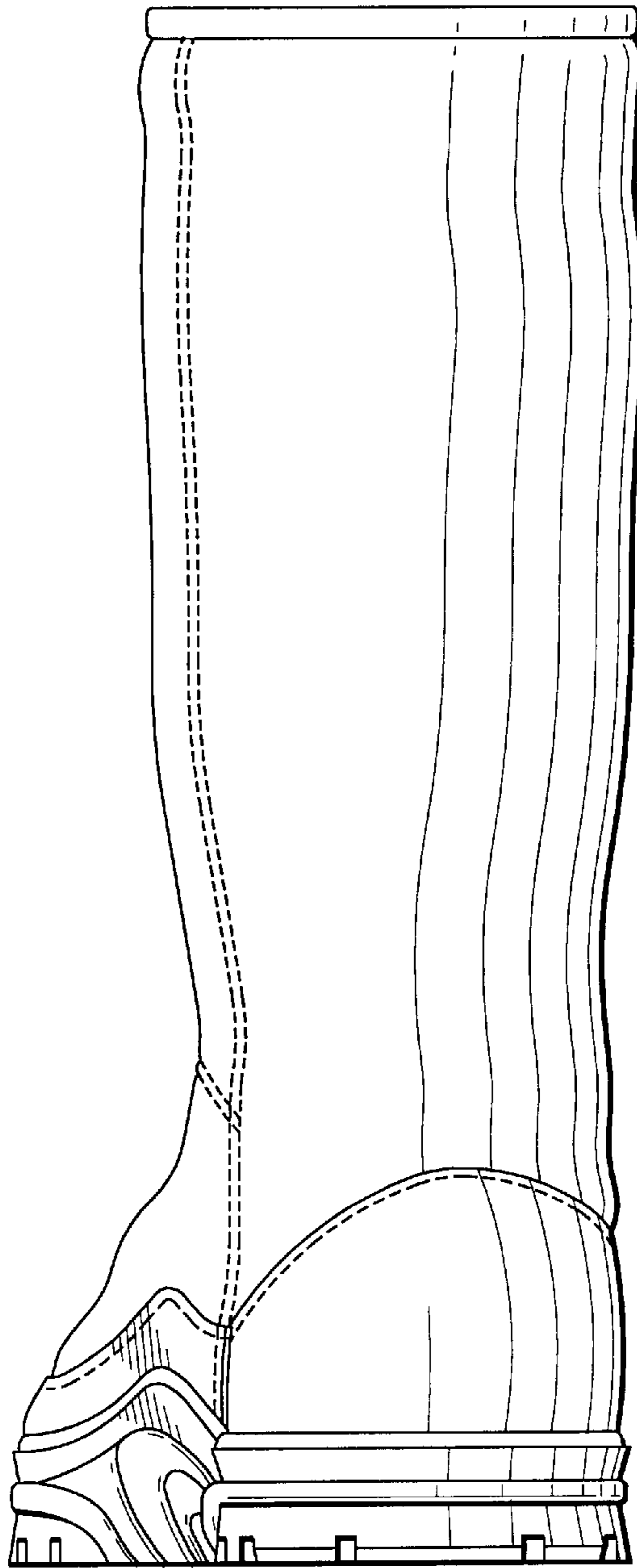

FIG. 2



FIG. 3



FIG. 4

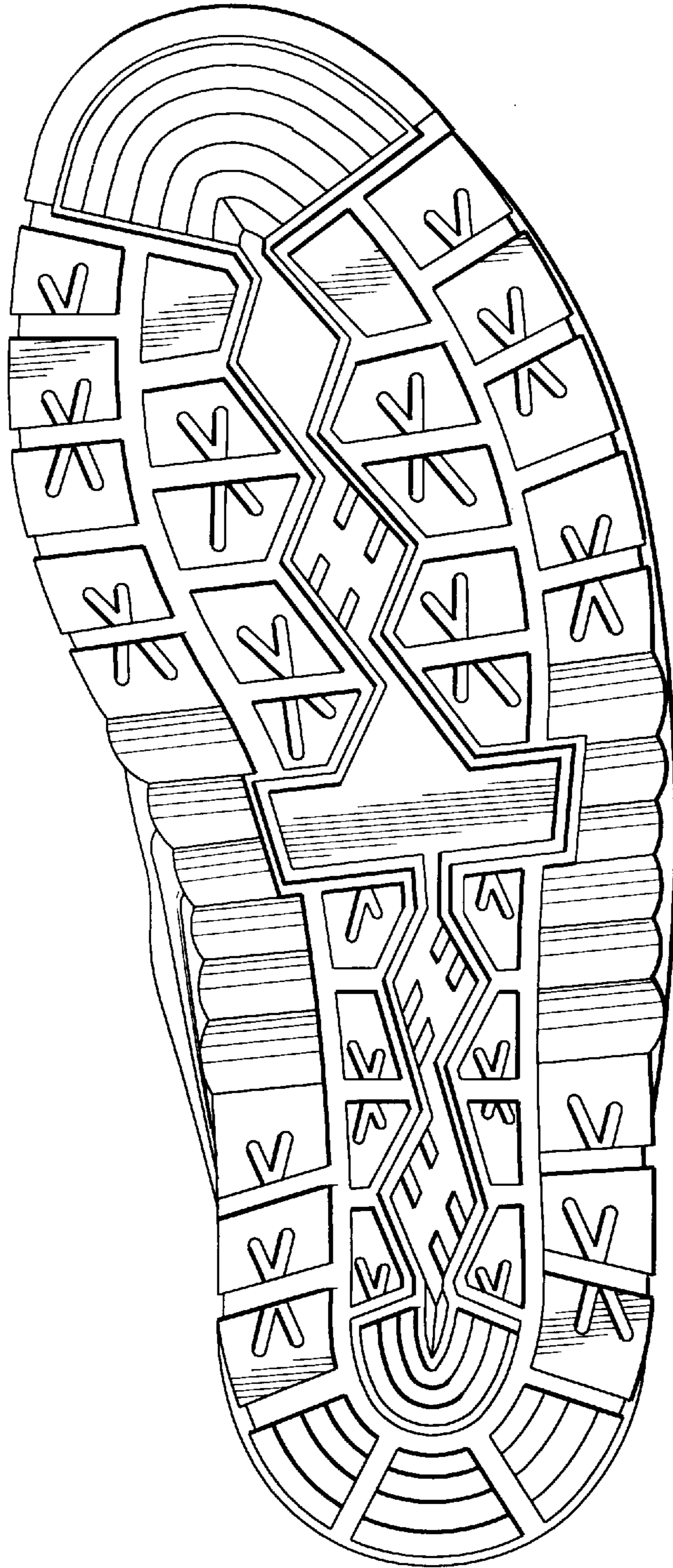

FIG. 5

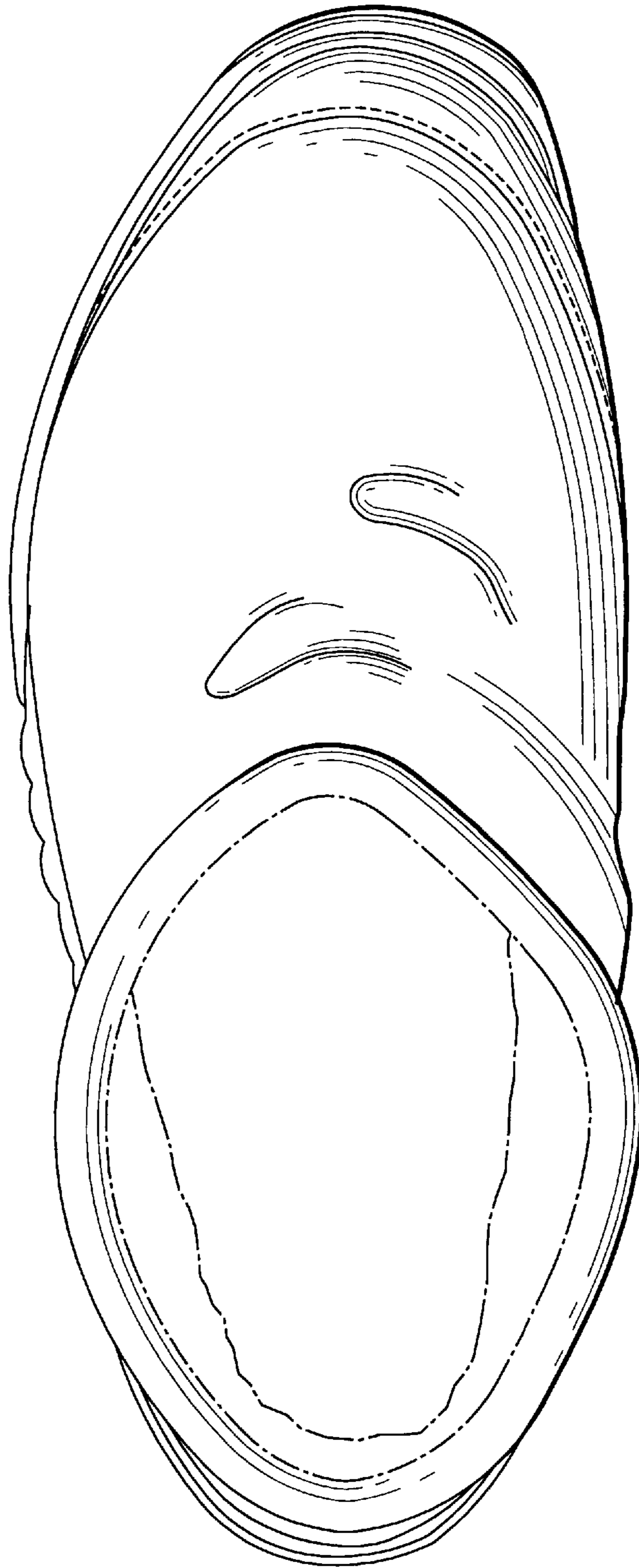
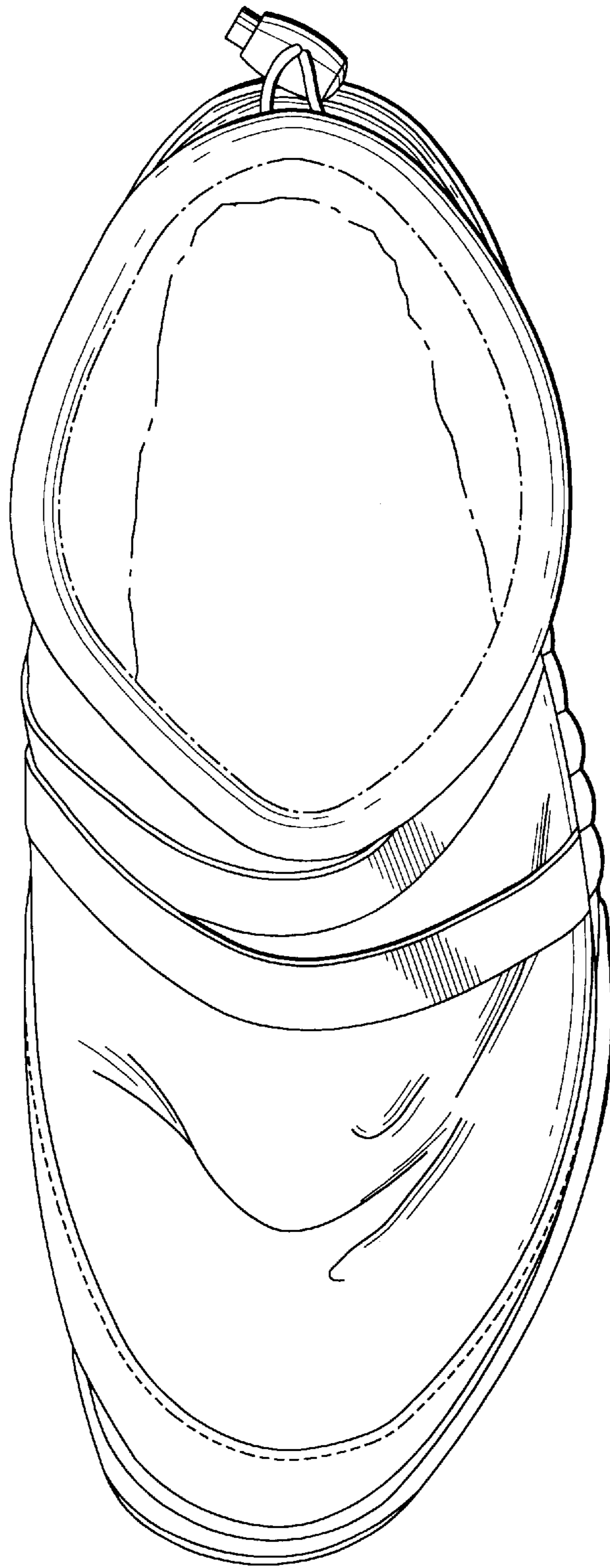

FIG. 6

FIG. 7



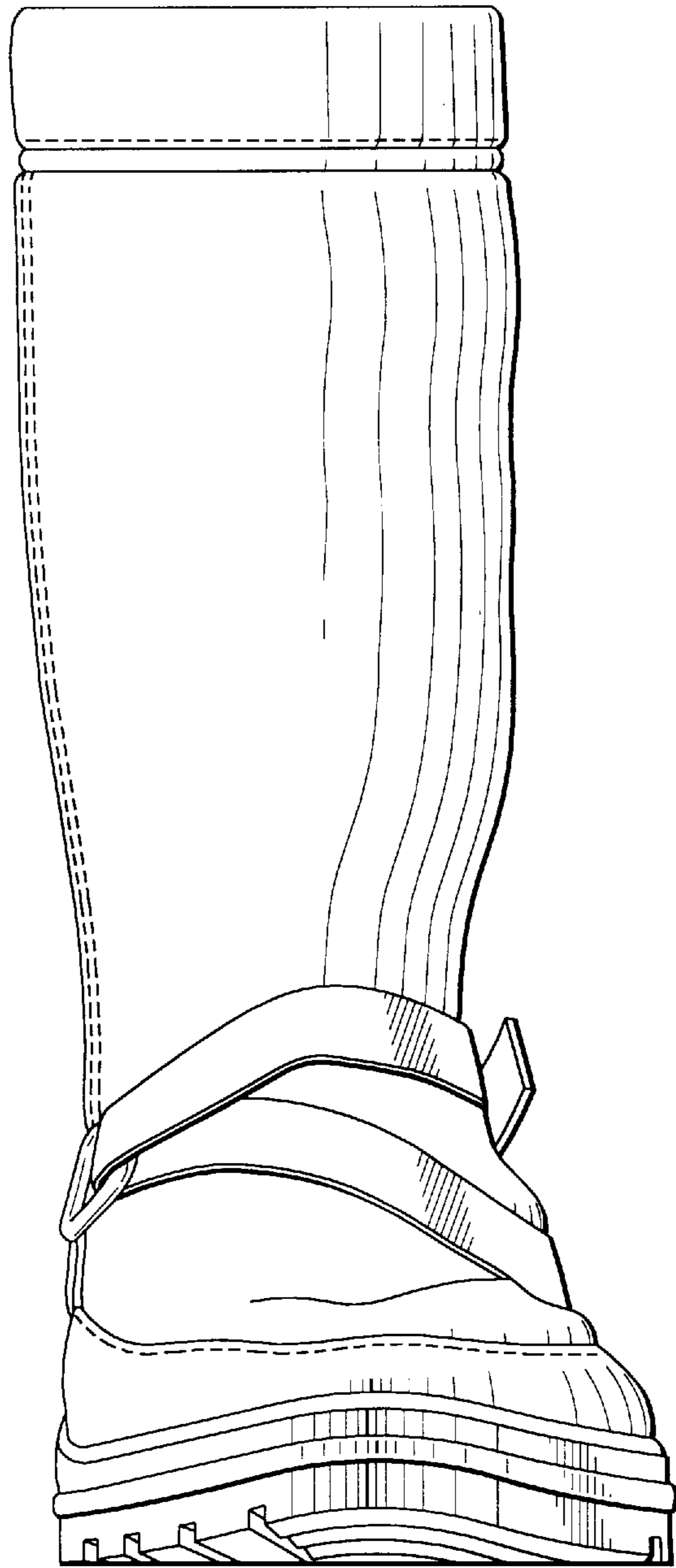

FIG. 8

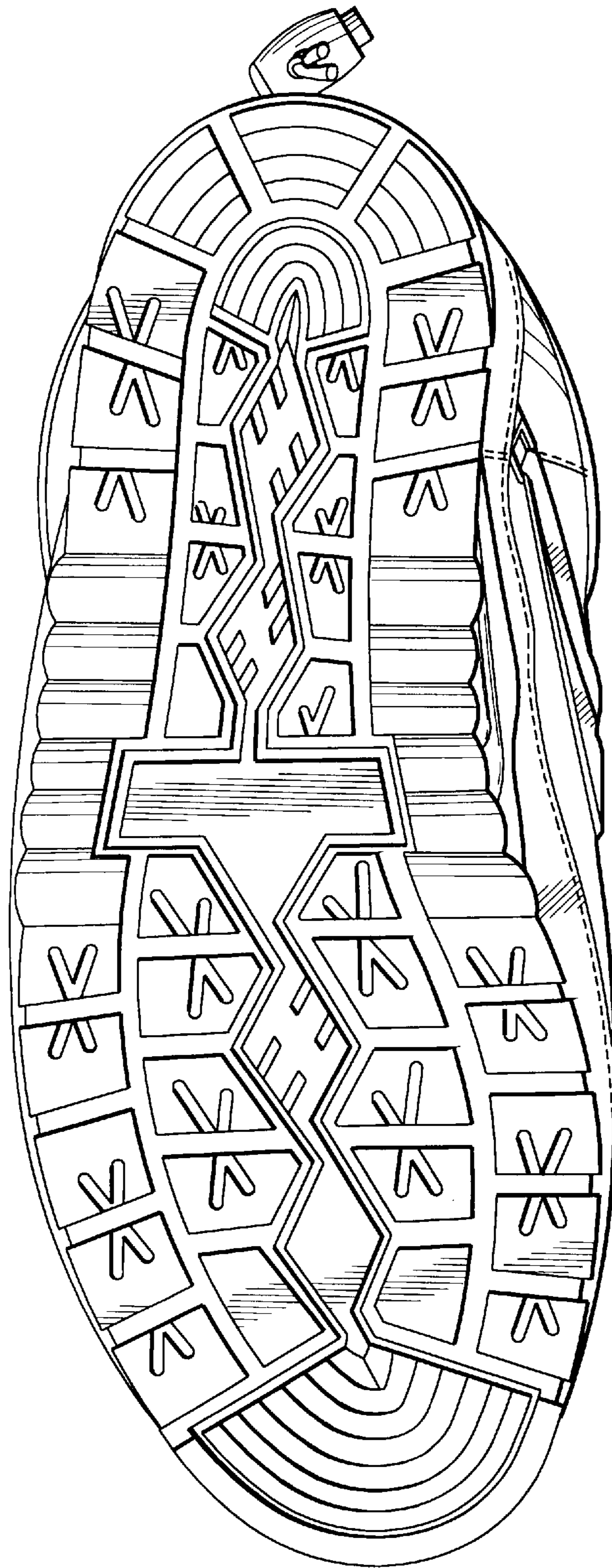

FIG. 9

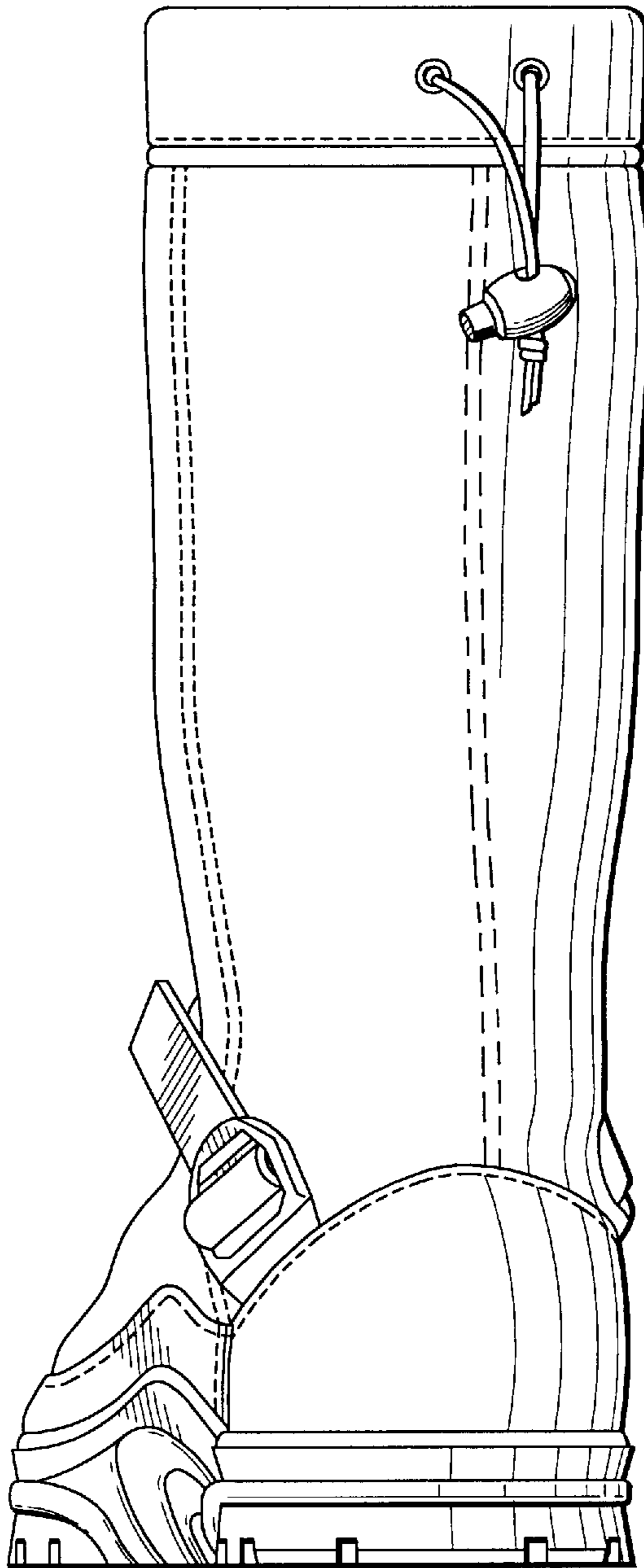

FIG. 10



FIG. 11



FIG. 12



FIG. 13