

US00D400239S

# United States Patent [19]

[11] Patent Number: Des. 400,239

Miller et al.

[45] Date of Patent: \*\*Oct. 27, 1998

[54] AIR DISTRIBUTION HOUSING FOR A PERSONAL ENVIRONMENT SYSTEM

Copy of a foam mock-up of a predecessor aid distribution housing shown to Hoffmann-LaRoche.

[75] Inventors: Dennis E. Miller, Greendale, Wis.; Sven Adolph, Boston, Mass.; Doug Cooke, Charlestown, Mass.; Richard Watson, Boston, Mass.

Primary Examiner—Lisa Lichtenstein  
Attorney, Agent, or Firm—Quarles & Brady

[73] Assignee: Johnson Service Company, Milwaukee, Wis.

### [57] CLAIM

The ornamental design for an air distribution housing for a personal environment system, as shown.

[\*\*] Term: 14 Years

### DESCRIPTION

[21] Appl. No.: 61,559

FIG. 1 is a right front perspective view of an air distribution housing for a personal environment system showing my new design;

[22] Filed: Oct. 25, 1996

FIG. 2 is a front elevational view of the air distribution housing for a personal environment system of FIG. 1;

[51] LOC (6) Cl. .... 23-04

[52] U.S. Cl. .... D23/355; D23/370; D23/386

FIG. 3 is a top view of the air distribution housing for a personal environment system of FIG. 1;

[58] Field of Search ..... D23/355, 370, D23/386; 55/467; 454/321

FIG. 4 is a bottom view of the air distribution housing for a personal environment system of FIG. 1;

### [56] References Cited

#### U.S. PATENT DOCUMENTS

4,860,642 8/1989 Nussbaum ..... 454/233  
4,872,397 10/1989 Demeter et al. .

FIG. 5 is a left side elevational view of the air distribution housing for a personal environment system of FIG. 1;

FIG. 6 is a right side elevational view of the air distribution housing for a personal environment system of FIG. 1; and,

#### OTHER PUBLICATIONS

Hoffmann-LaRoche Purchase Order No. NESY25300 dated Aug. 4, 1995.

Photograph of a predecessor, nonfunctional personal environment system shown to Hoffmann-LaRoche.

FIG. 7 is a back elevational view of the air distribution housing for a personal environment system of FIG. 1.

1 Claim, 3 Drawing Sheets

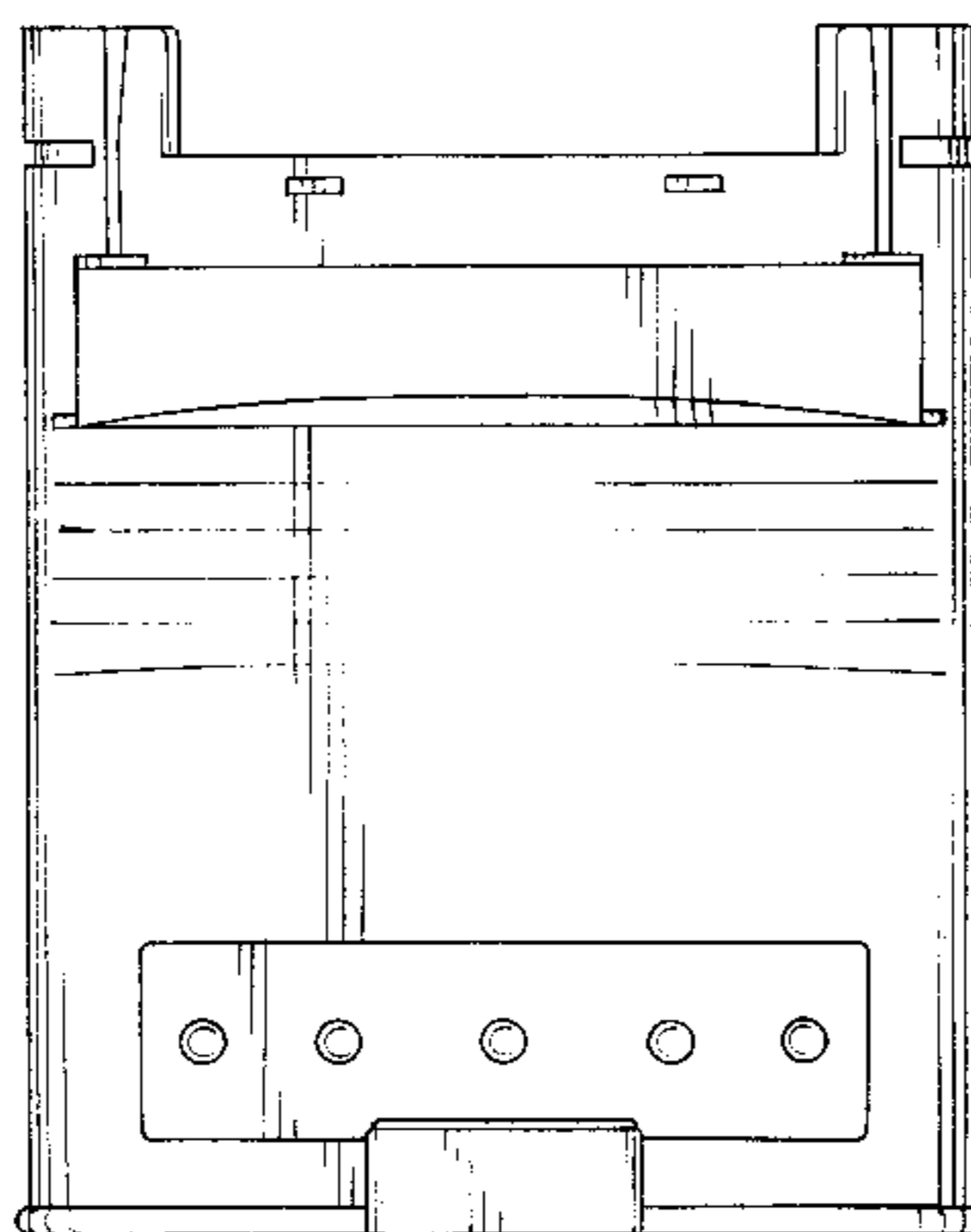
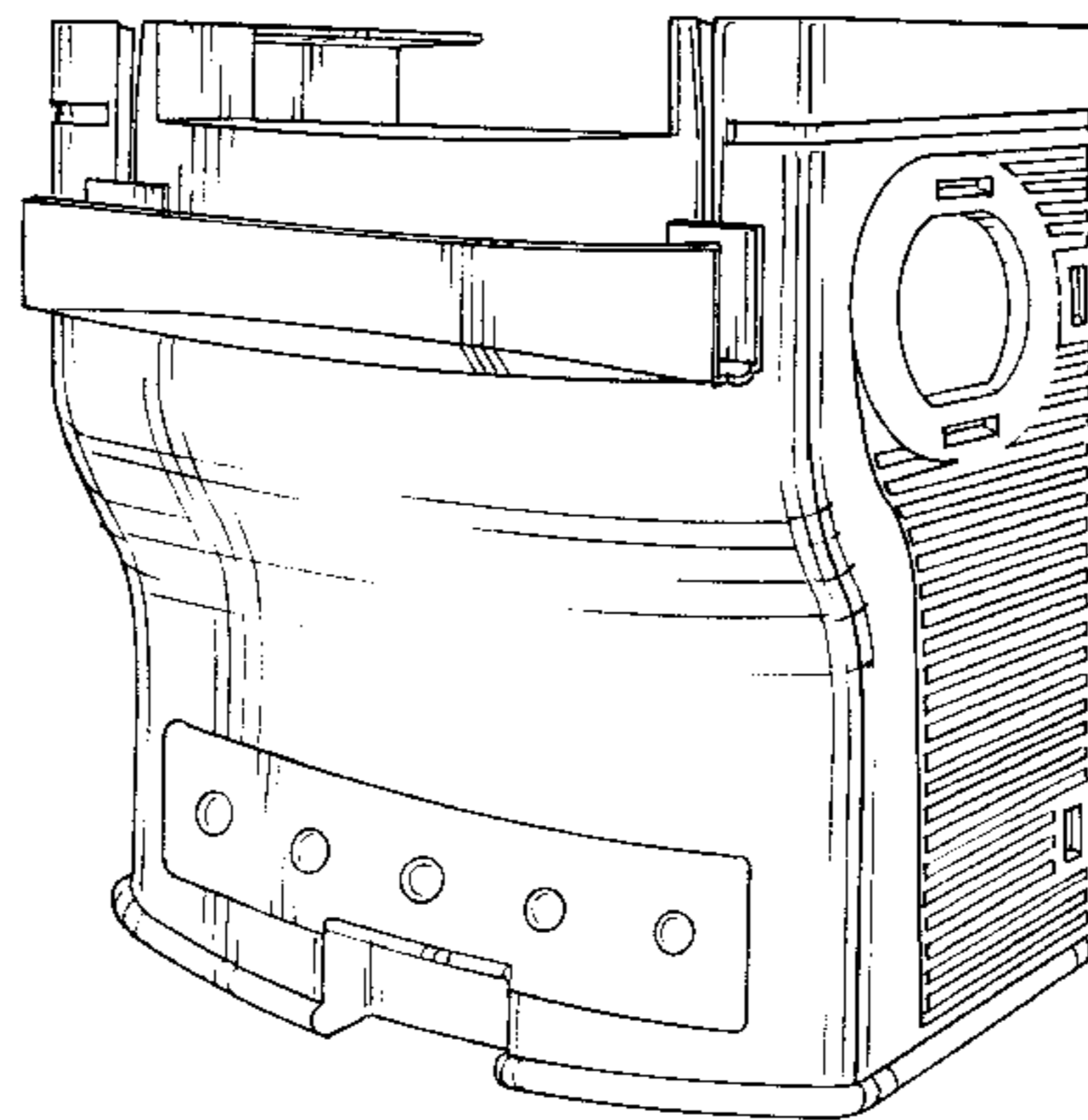

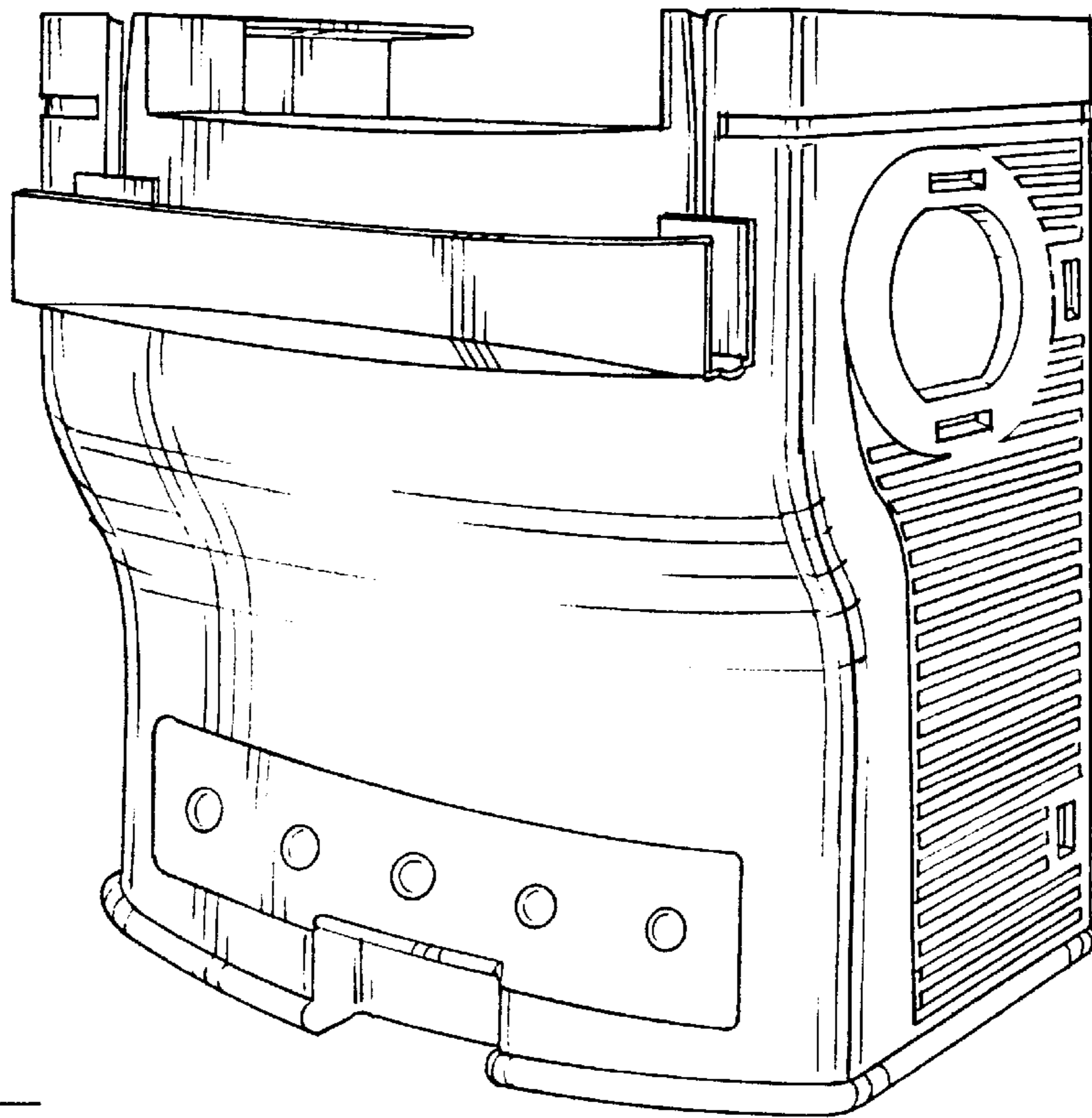

FIG - 1

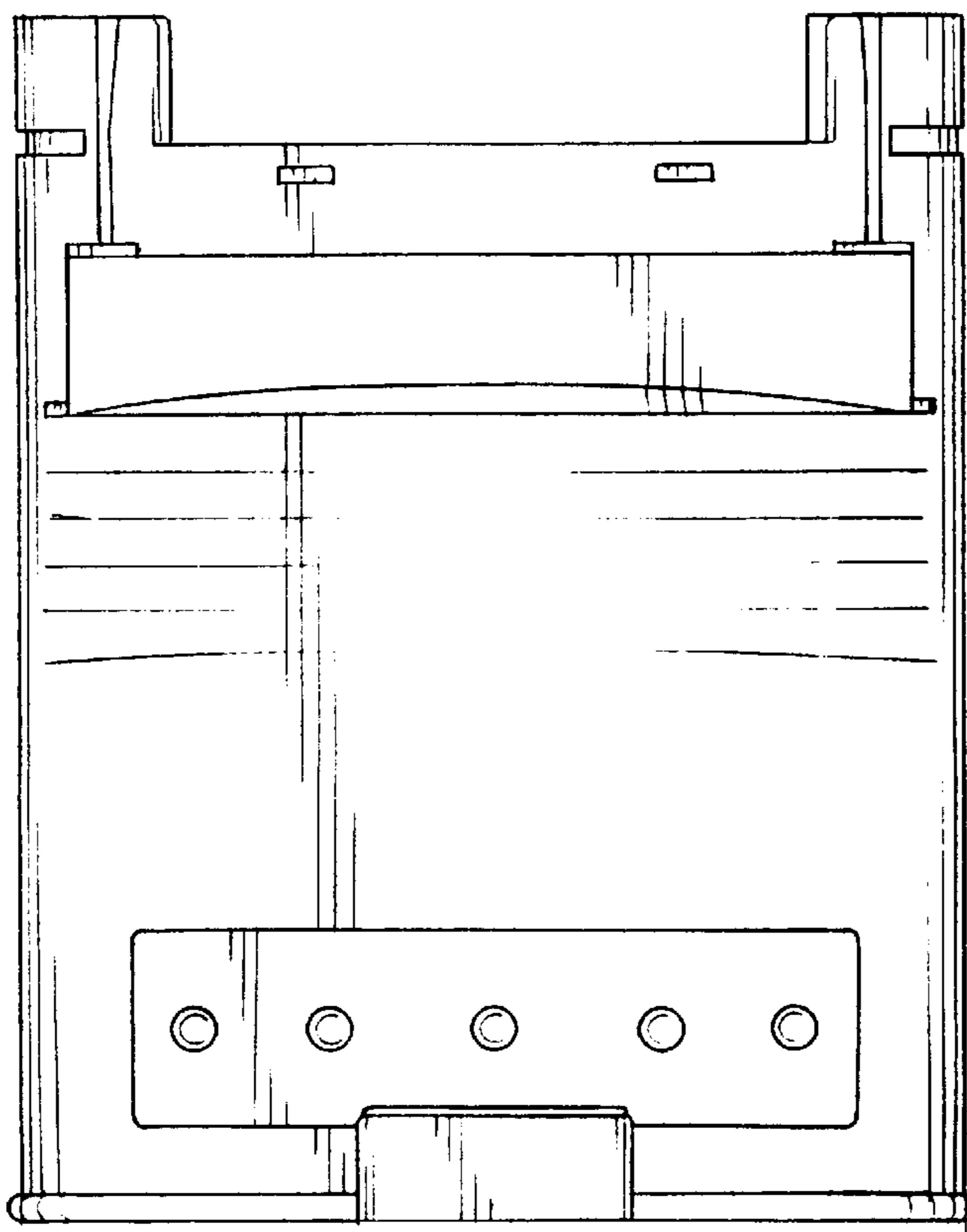

FIG - 2

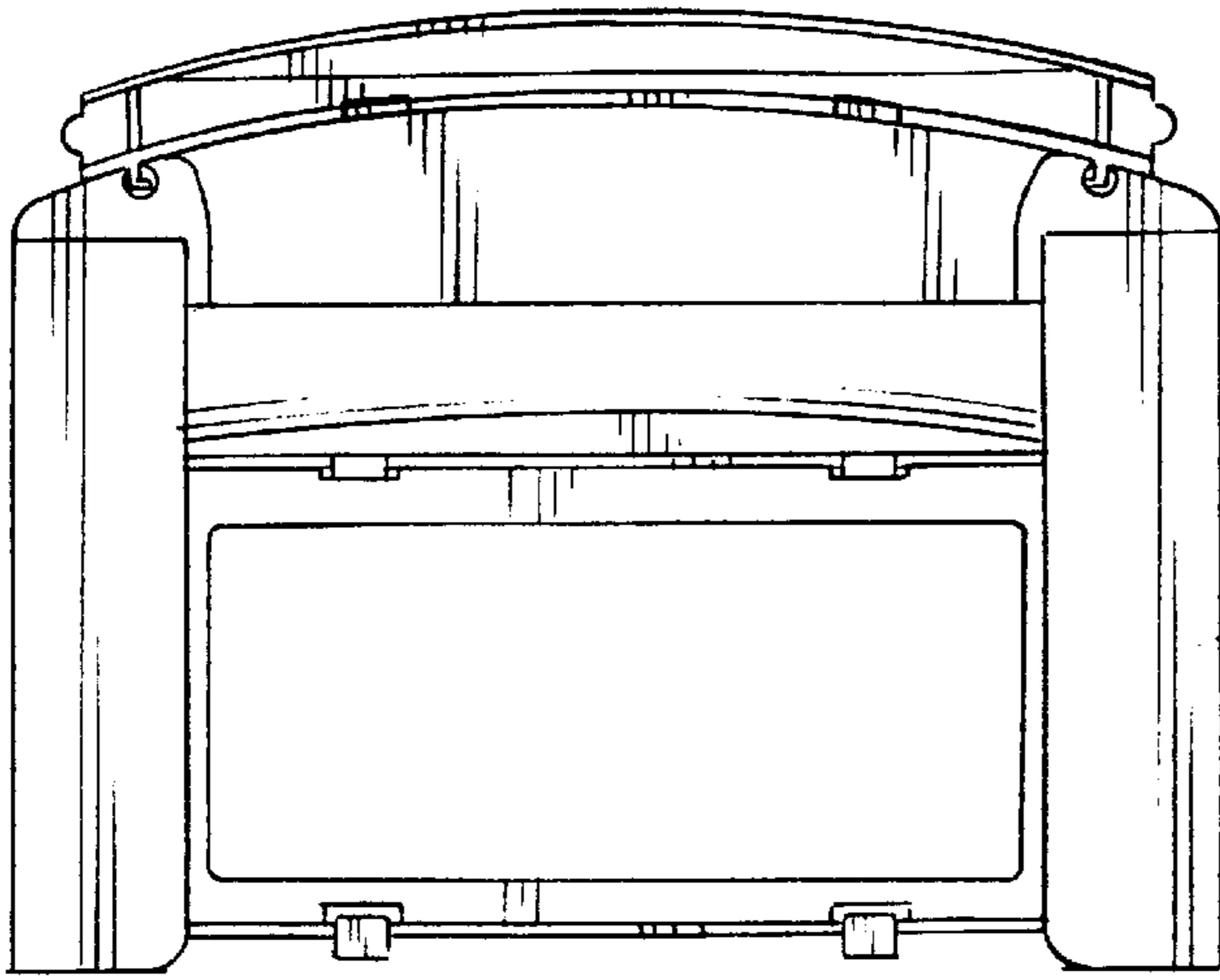

FIG-3

FIG-4

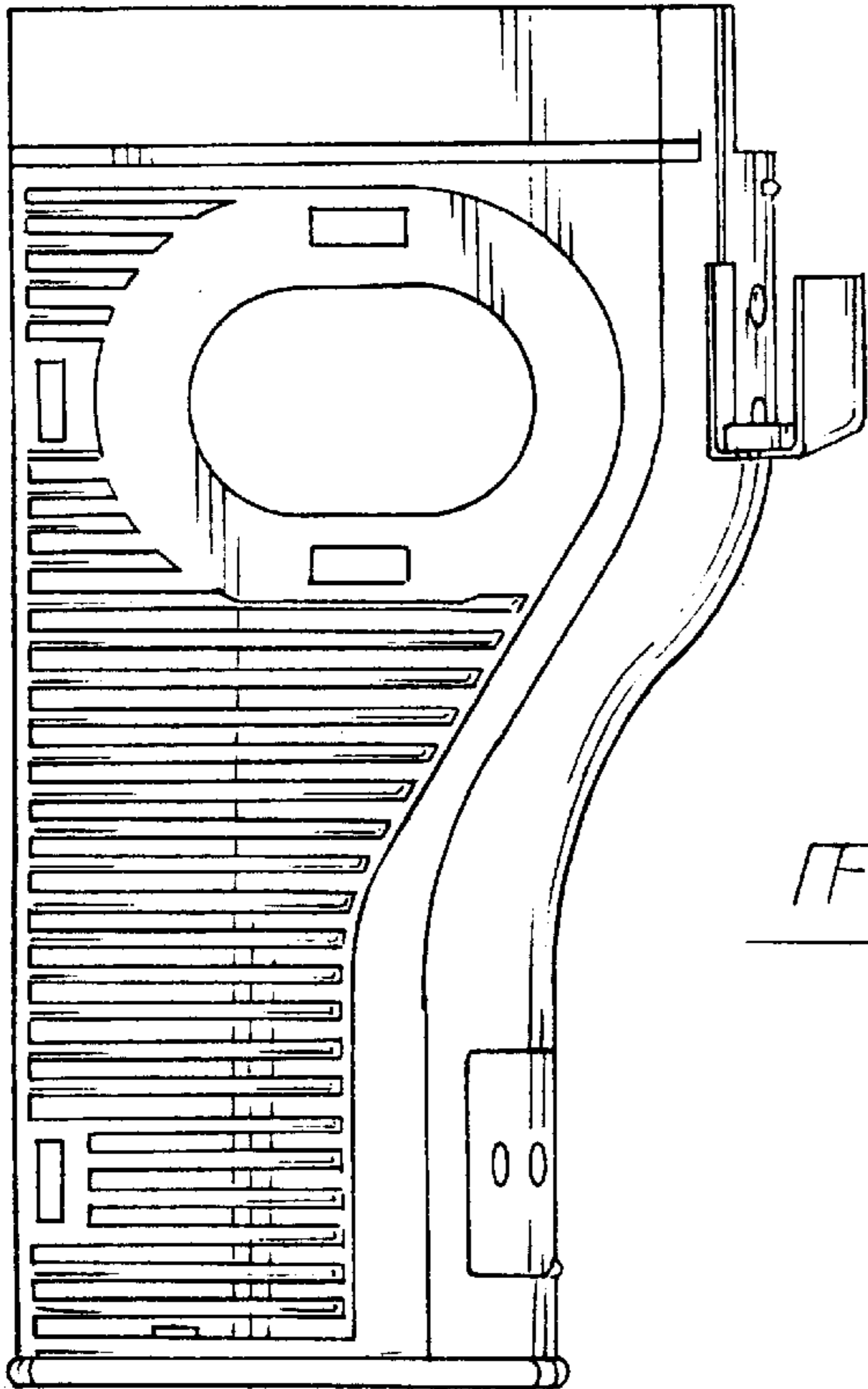
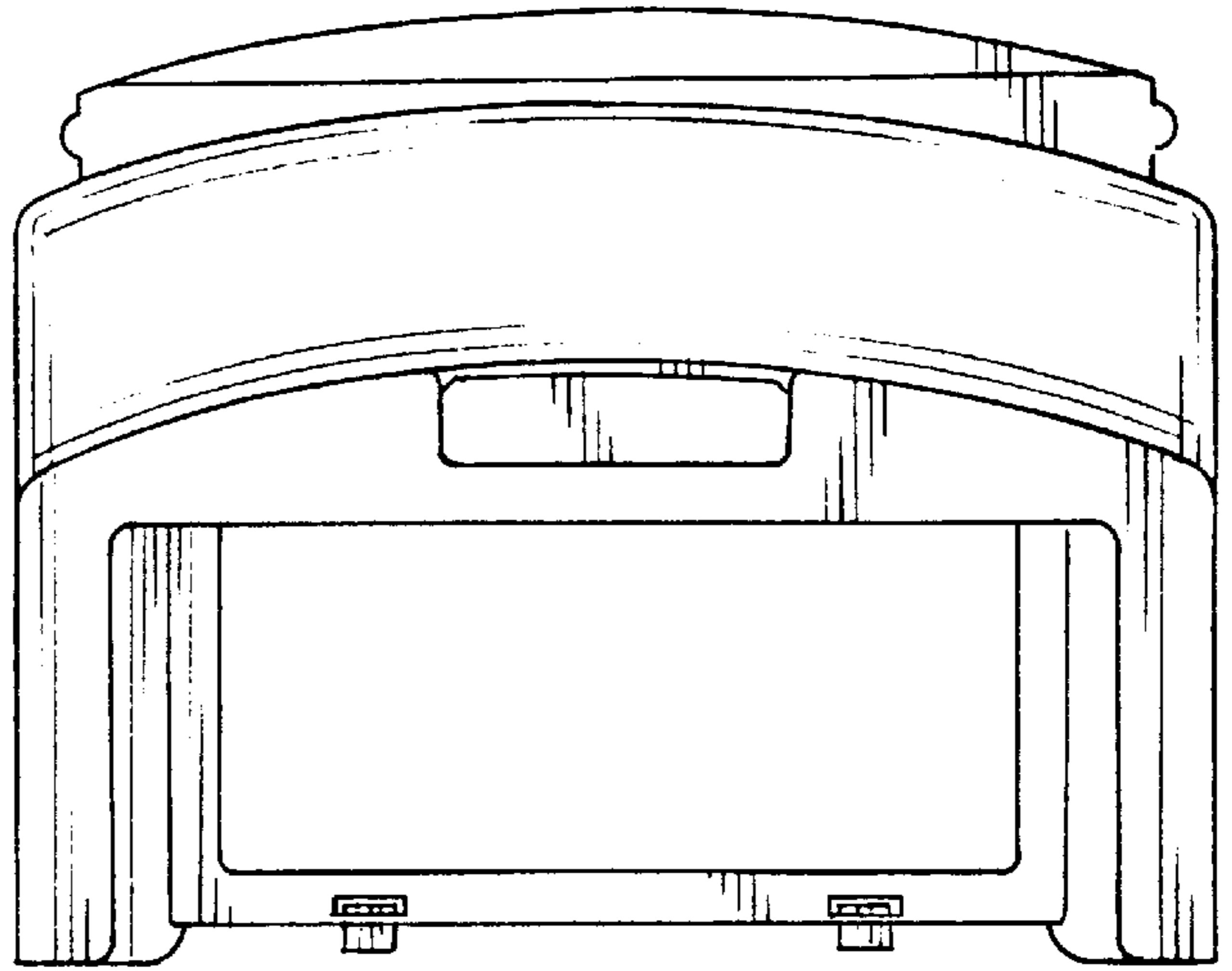

FIG-5

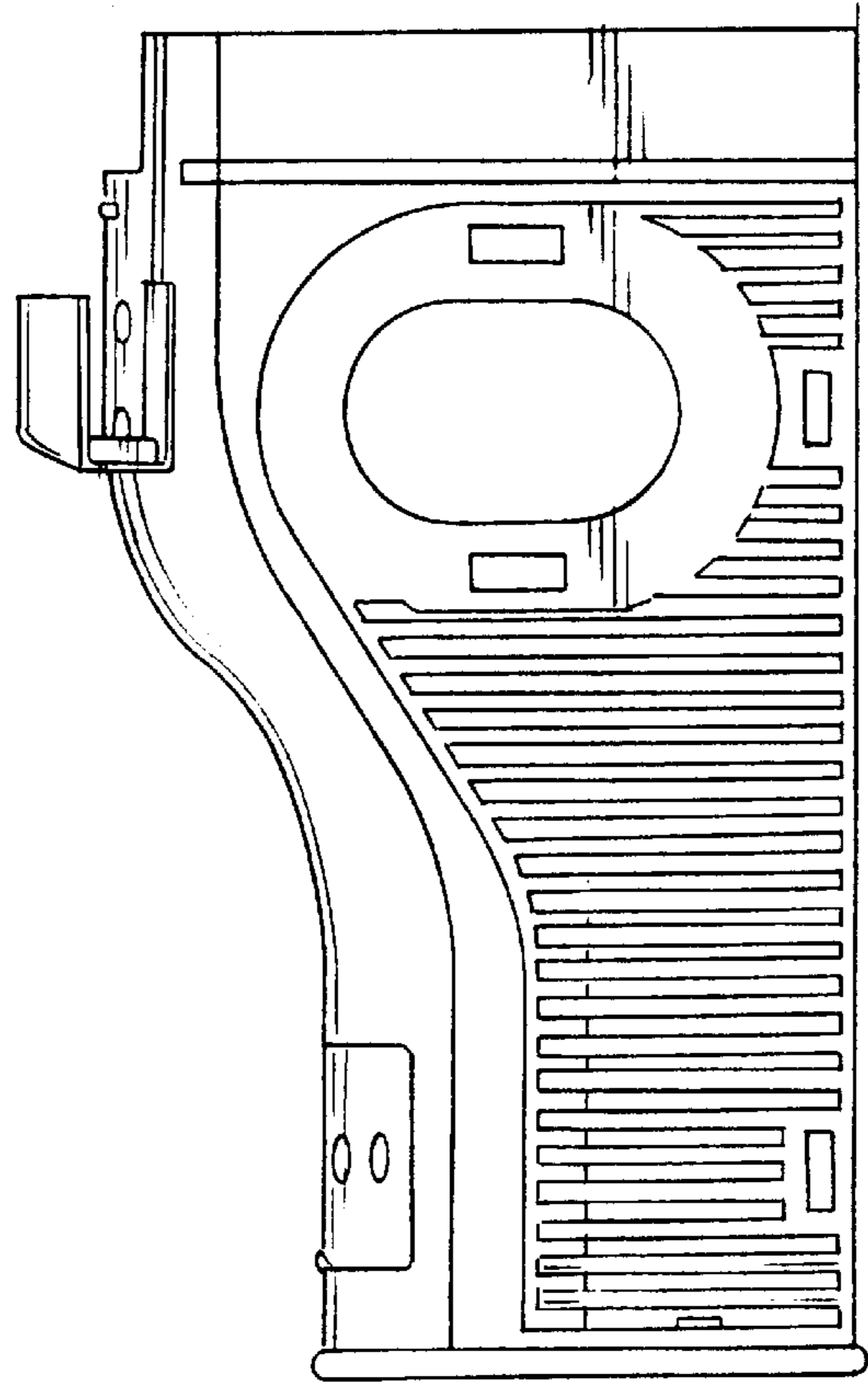

FIG - 6

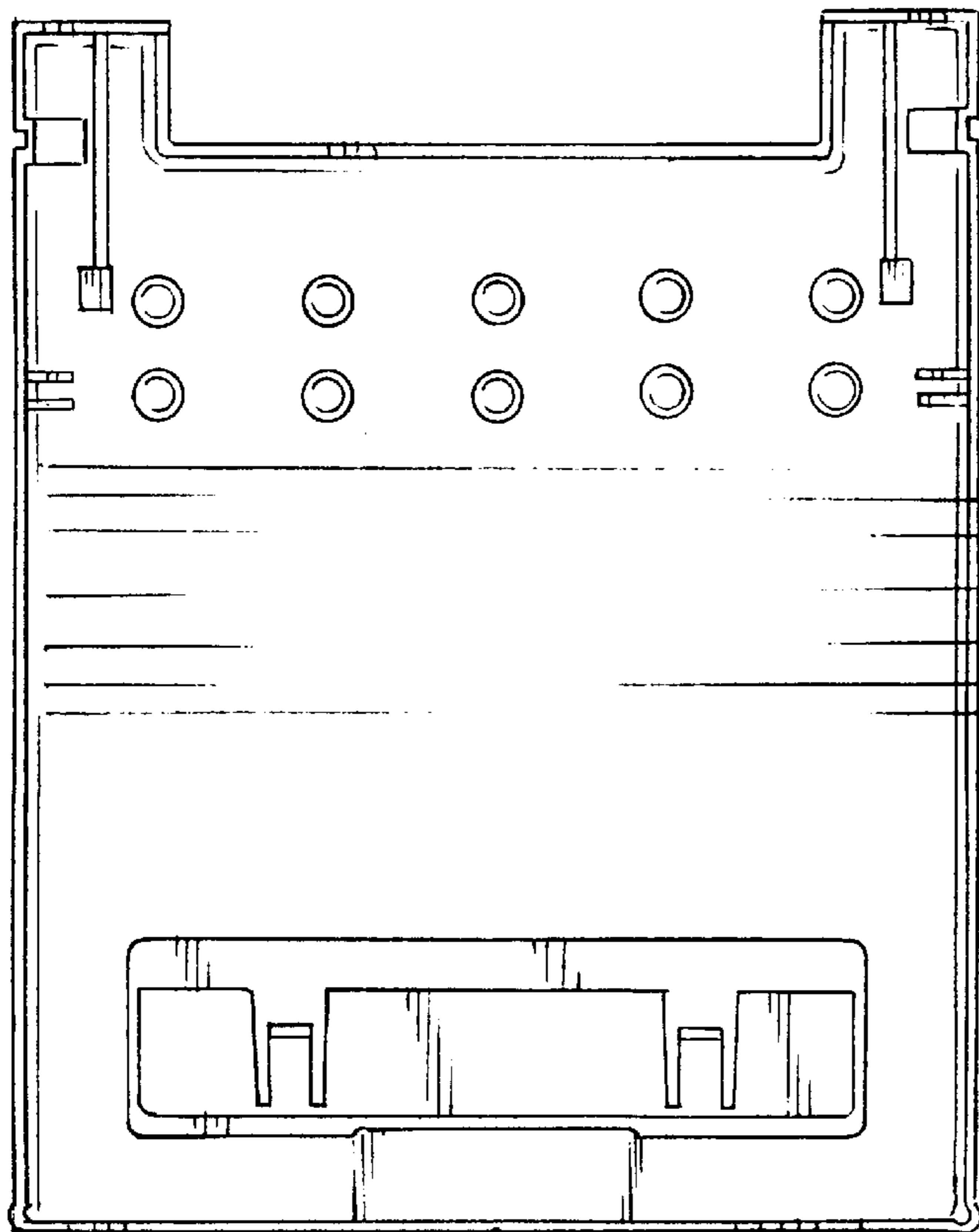

FIG - 7