



US00D400204S

United States Patent [19]

Lindeman et al.

[11] Patent Number: **Des. 400,204**

[45] Date of Patent: ****Oct. 27, 1998**

[54] **PORTABLE RADIOTELEPHONE**

[75] Inventors: **Phillip E. Lindeman**, Gurnee; **Bruce C. McLellan**, Schaumburg; **Reena Saluja**, Deerfield, all of Ill.

[73] Assignee: **Motorola, Inc.**, Schaumburg, Ill.

[**] Term: **14 Years**

[21] Appl. No.: **72,936**

[22] Filed: **Jun. 26, 1997**

[51] **LOC (6) Cl.** **14-03**

[52] **U.S. Cl.** **D14/138**

[58] **Field of Search** D14/137, 138, D14/140, 142, 147, 148, 290, 248; 379/419, 420, 428, 440, 433, 434; 455/90, 550-575

[56] **References Cited**

U.S. PATENT DOCUMENTS

D. 325,029	3/1992	Nagele et al.	D14/138
D. 343,616	1/1994	Nagele et al.	D14/138
D. 353,588	12/1994	Goergen	D14/138
D. 357,249	4/1995	Williams	D14/147 X
D. 372,237	7/1996	Nagele et al.	D14/138
D. 375,732	11/1996	Lindeman et al.	D14/138

D. 375,952	11/1996	Williams	D14/138
D. 379,624	6/1997	Harris et al.	D14/138
D. 385,271	10/1997	Lindeman et al.	D14/138
D. 385,877	11/1997	Lindeman et al.	D14/138
D. 387,346	12/1997	Nagele et al.	D14/138
D. 388,081	12/1997	Lohrding et al.	D14/138
D. 391,566	3/1998	Sun et al.	D14/138
D. 392,286	3/1998	Eckholm	D14/138
5,561,436	10/1996	Phillips	455/575 X

Primary Examiner—Jeffrey Asch
Attorney, Agent, or Firm—Daniel W. Juffernbruch

[57] **CLAIM**

The ornamental design for a portable radiotelephone, as shown and described.

DESCRIPTION

FIG. 1 is a top and right side perspective view of the portable radiotelephone showing our new design with a closed cover; FIG. 2 is a top and right side perspective view of the portable radiotelephone showing our new design with an open cover; FIG. 3 is a bottom side view of the portable radiotelephone; FIG. 4 is a left side view of the portable radiotelephone; and, FIG. 5 is an end view of the portable radiotelephone.

The broken line matter in all figures is for illustrative purposes only and forms no part of the claimed design.

1 Claim, 3 Drawing Sheets

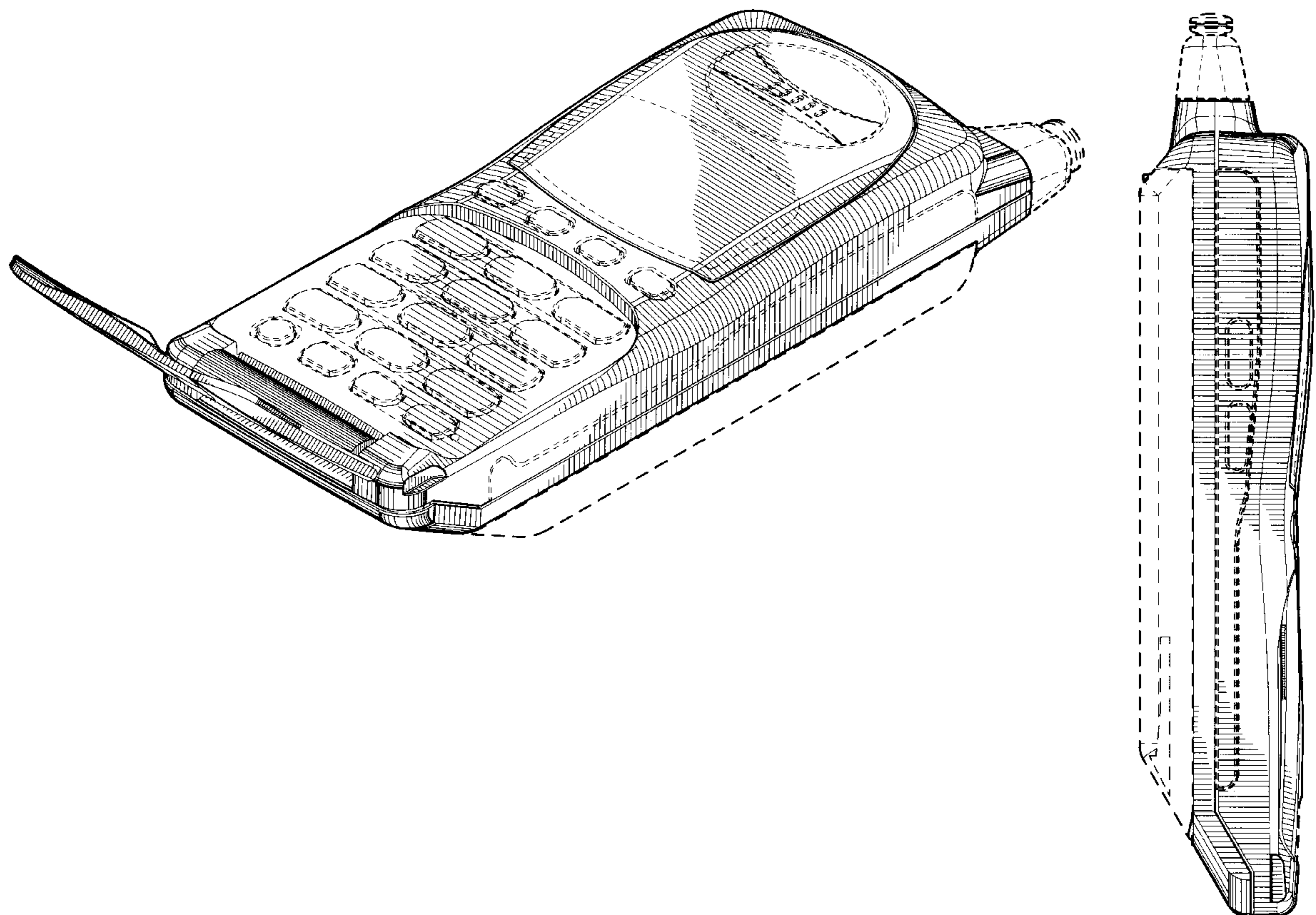

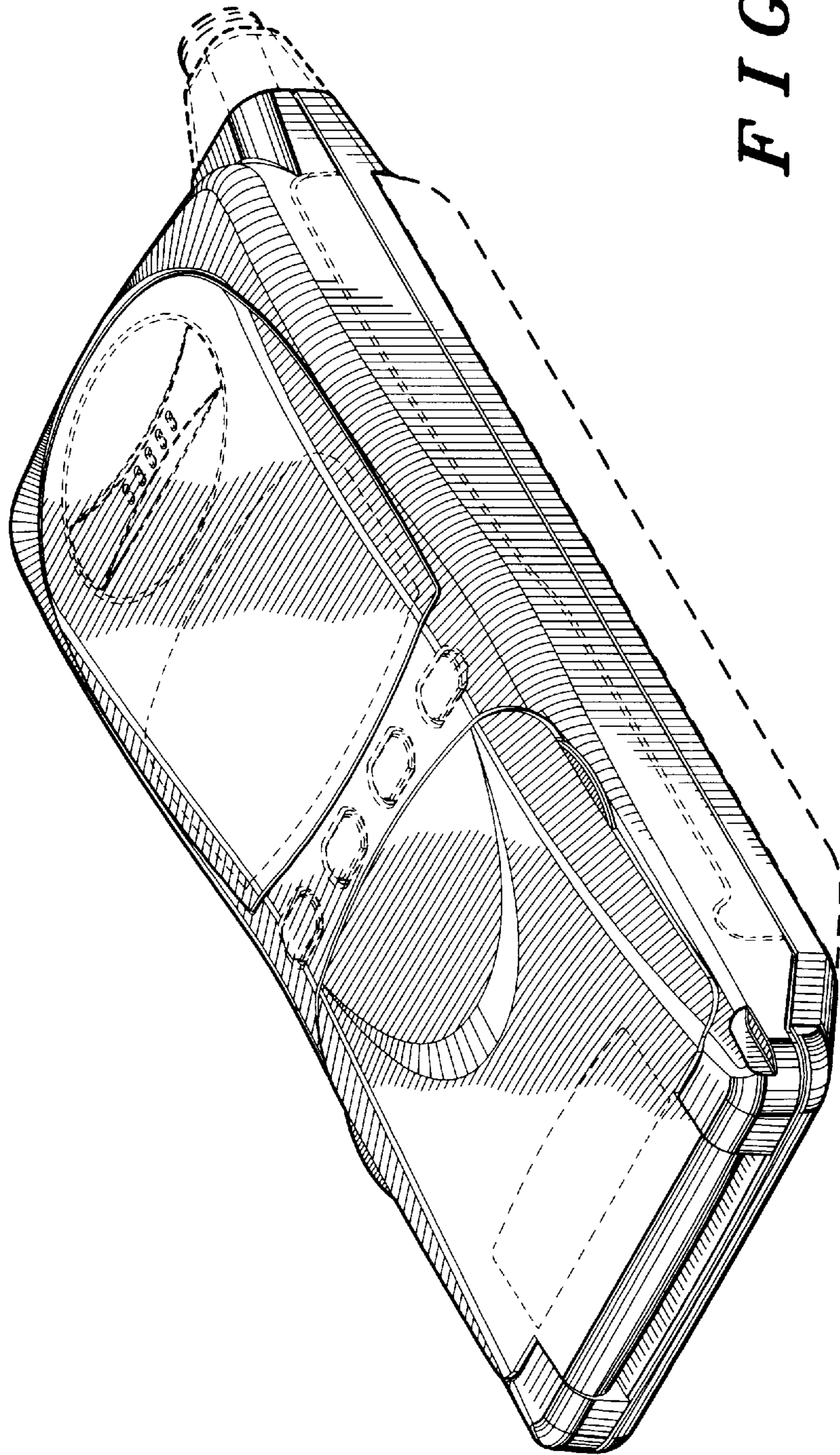

FIG. 1

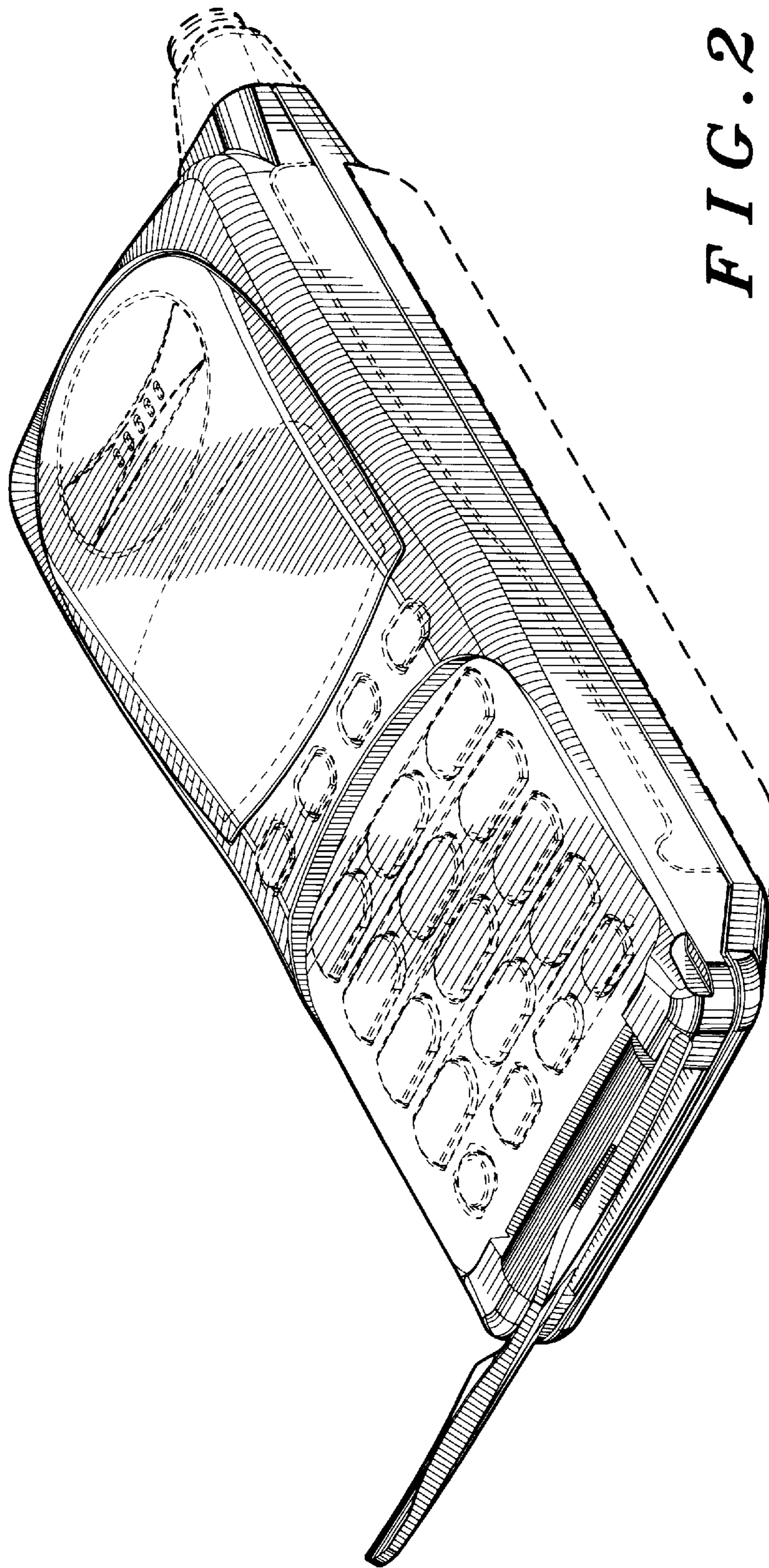

FIG. 2

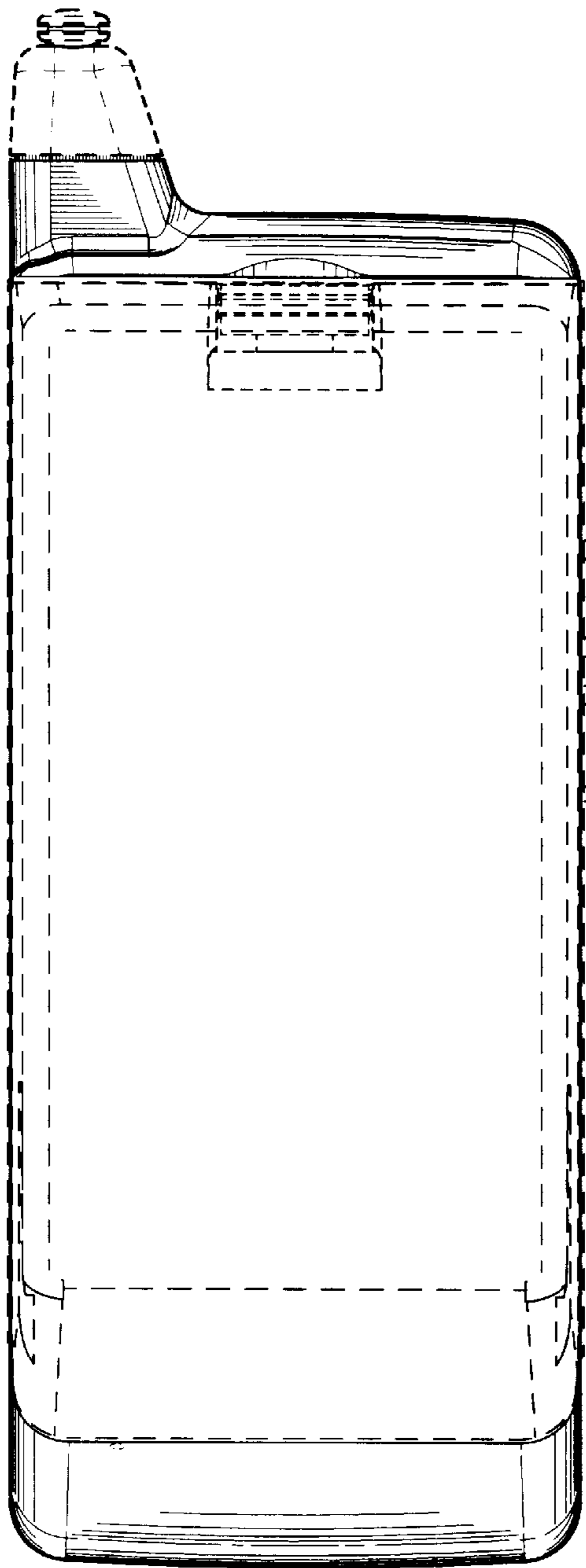

FIG. 3

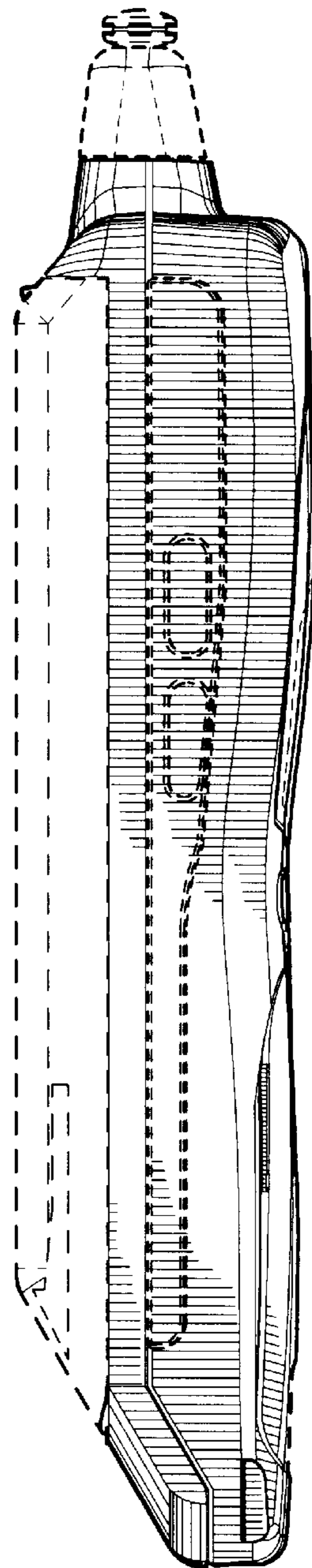

FIG. 4

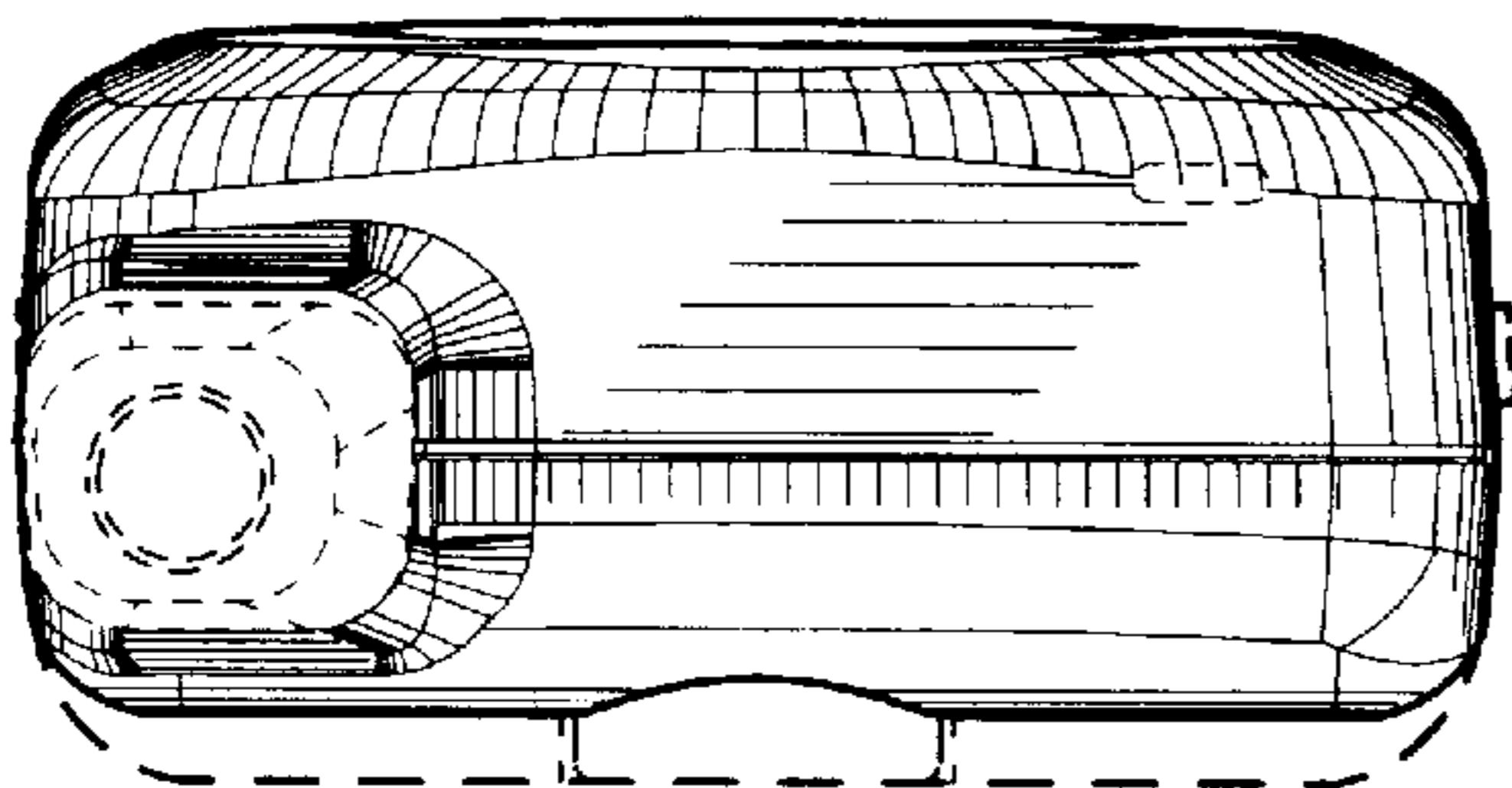

FIG. 5