



US00D400183S

United States Patent [19]
Flegel

[11] **Patent Number: Des. 400,183**

[45] **Date of Patent: **Oct. 27, 1998**

[54] **POWER INPUT TRANSFER PANEL**

[75] Inventor: **David D. Flegel**, Racine, Wis.

[73] Assignee: **Reliance Time Controls, Inc.**,
Milwaukee, Wis.

[**] Term: **14 Years**

[21] Appl. No.: **63,124**

[22] Filed: **Nov. 27, 1996**

[51] **LOC (6) Cl.** **13-03**

[52] **U.S. Cl.** **D13/164**

[58] **Field of Search** D13/162, 163,
D13/164; 174/17 R, 48, 50, 59; 200/5 R,
5 E

[56] **References Cited**

U.S. PATENT DOCUMENTS

D. 122,844	10/1940	Platz	D13/164
D. 162,342	3/1951	Platz et al.	D13/164
D. 222,473	10/1971	Zecca	D13/164
3,618,804	11/1971	Krause	174/50 X

Primary Examiner—Brian N. Vinson
Attorney, Agent, or Firm—Andus, Sceales, Starke & Sawall

[57] **CLAIM**

The ornamental design of a power input transfer panel, as shown and described.

DESCRIPTION

FIG. 1 is an isometric view showing a power input transfer panel incorporating my new design, with the phantom lines indicating environment and forming no part of the claimed design;

FIG. 2 is a front elevation view thereof;

FIG. 3 is a top plan view thereof, with the phantom lines representing components forming no part of the claimed design;

FIG. 4 is a side elevation view thereof, with the phantom lines representing components forming no part of the claimed design; and,

FIG. 5 is a bottom plan view thereof, with the phantom lines showing components forming no part of the claimed design.

1 Claim, 2 Drawing Sheets

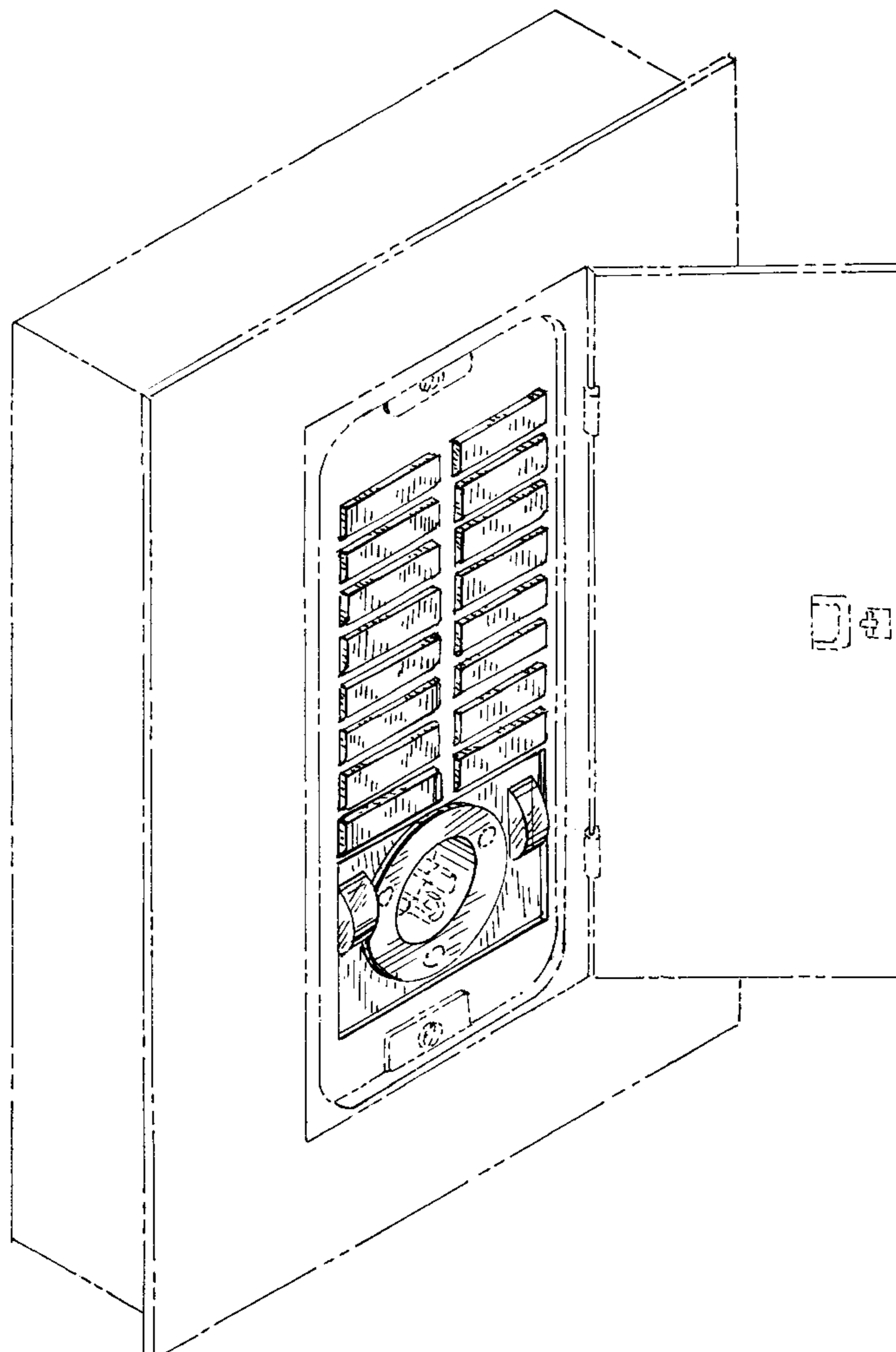

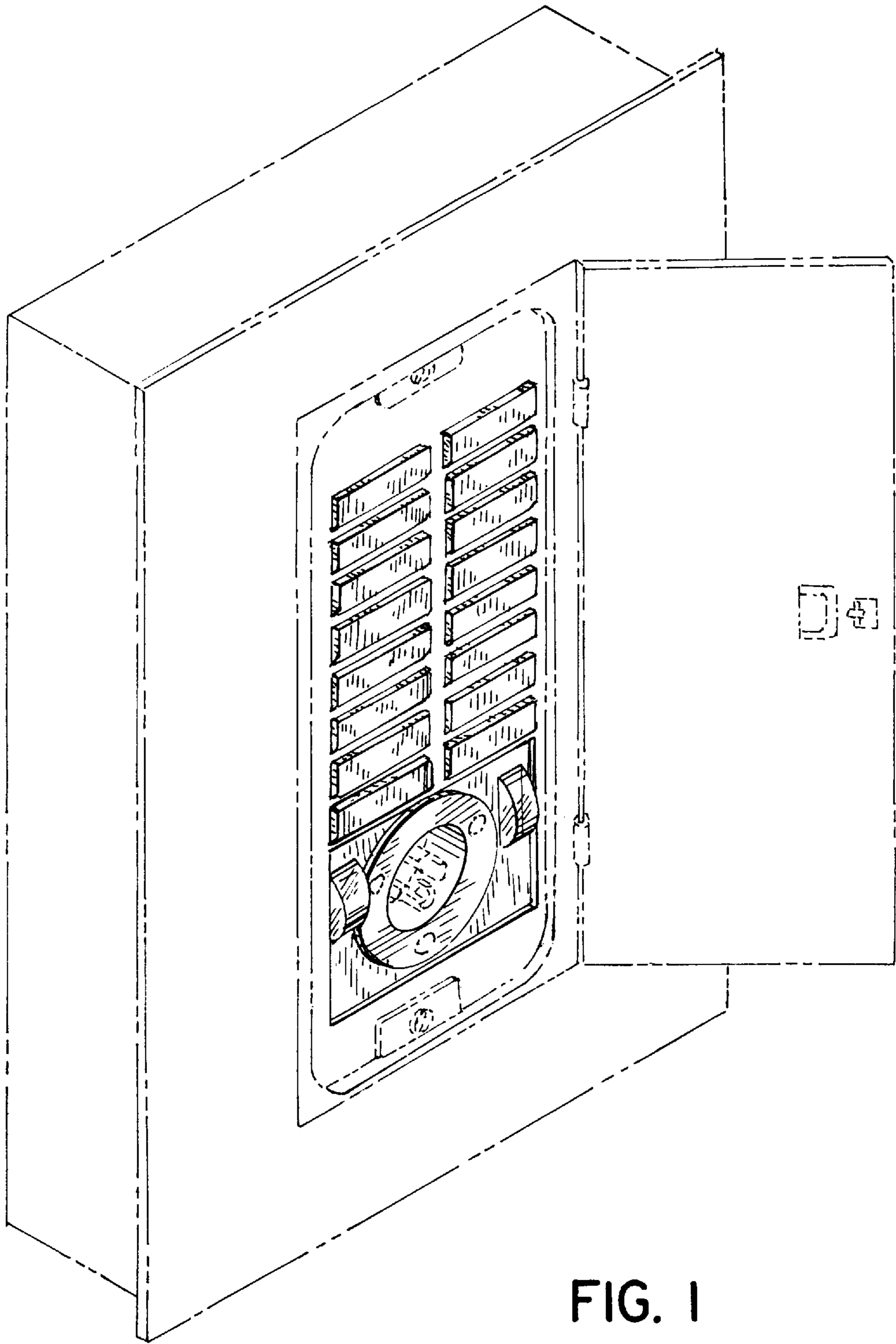

FIG. 1

FIG. 3

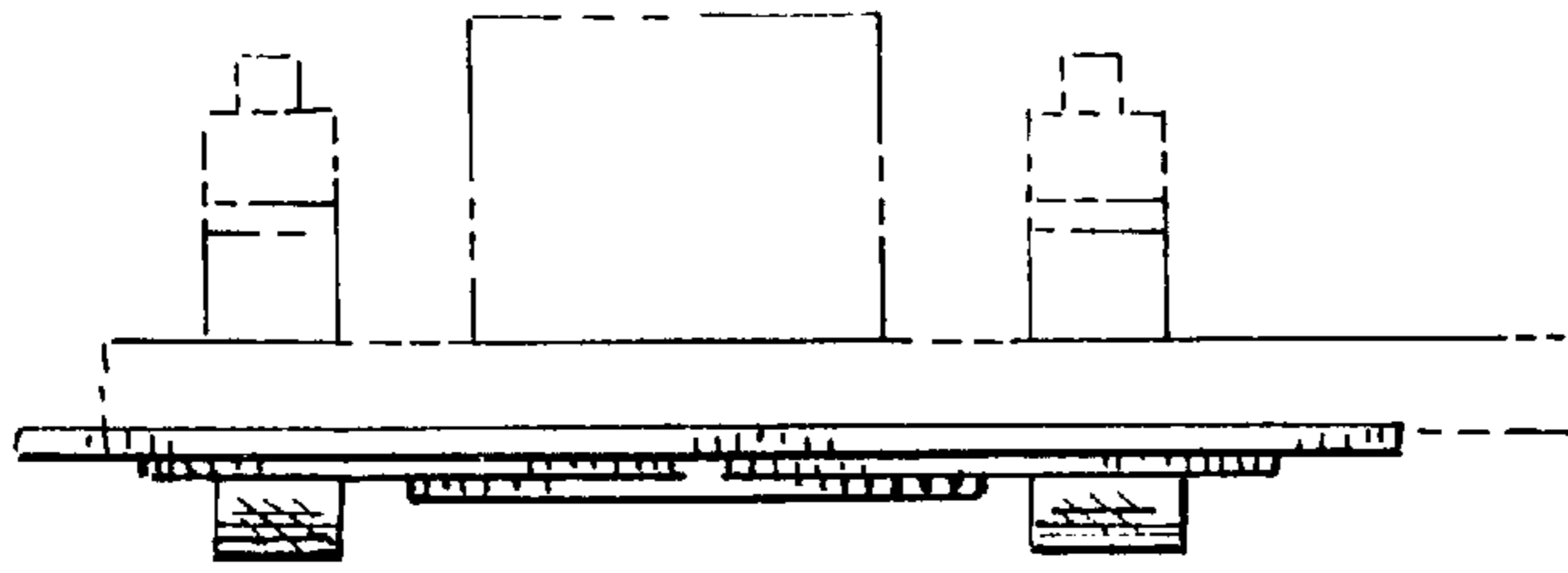

FIG. 2

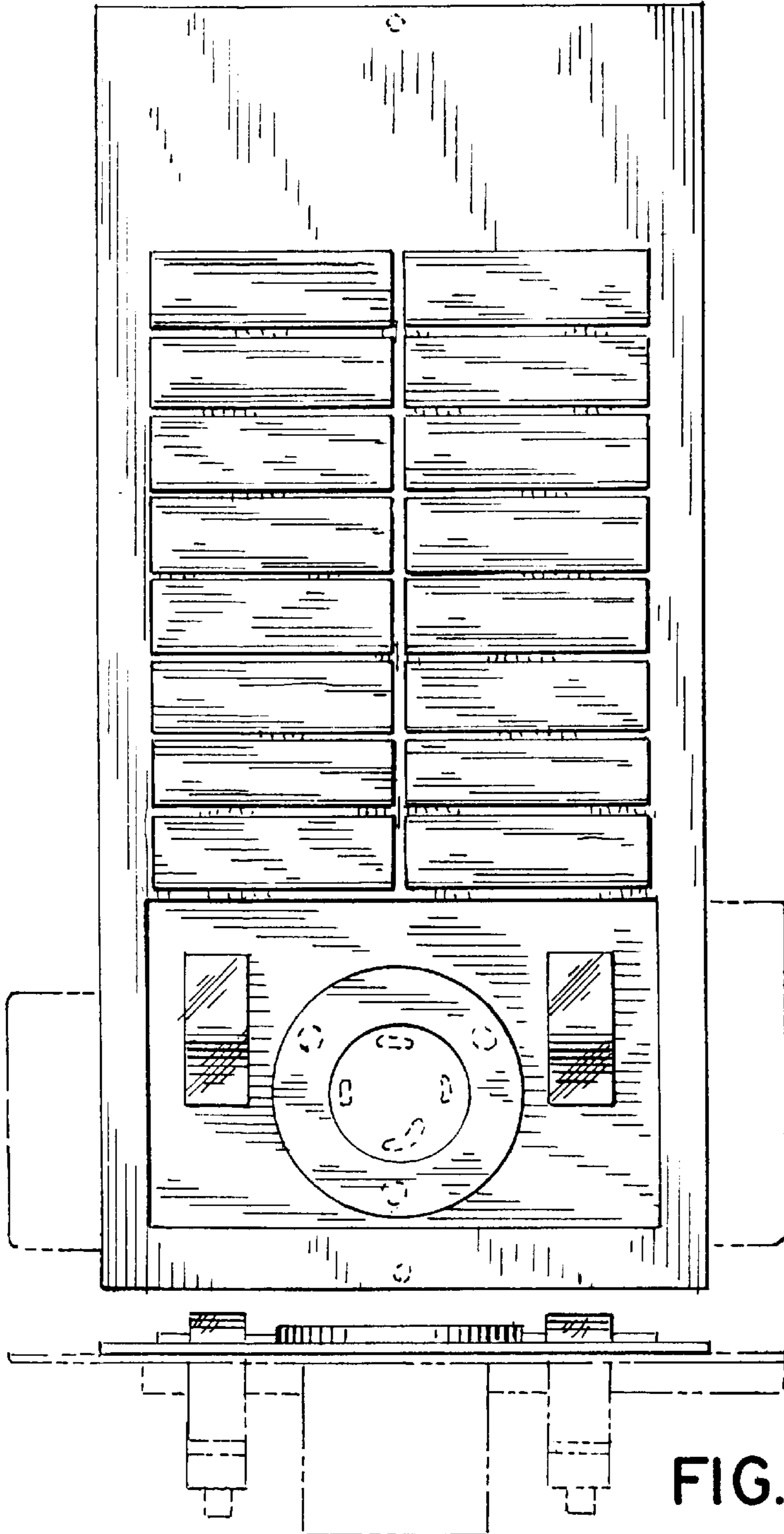

FIG. 4

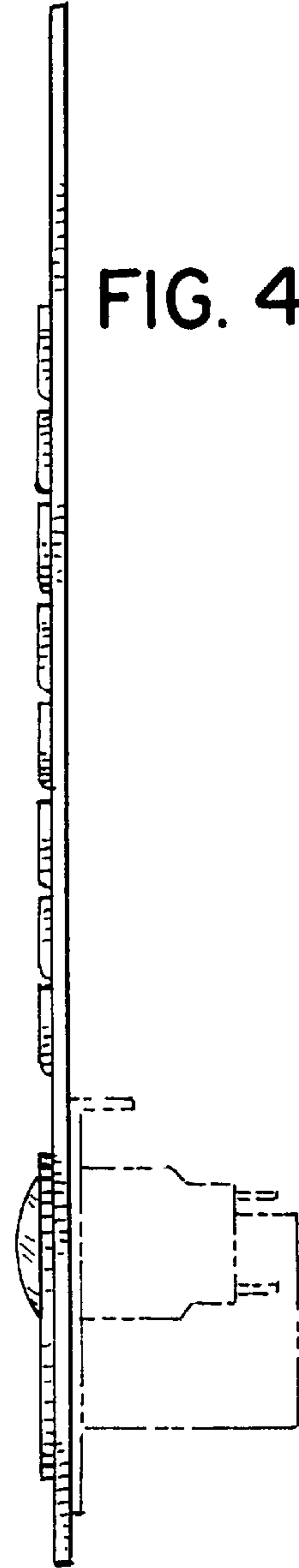

FIG. 5