



US00D400142S

United States Patent [19]

Haas et al.

[11] **Patent Number: Des. 400,142**

[45] **Date of Patent: **Oct. 27, 1998**

[54] **MOTORCYCLE TIRE**

D. 344,256 2/1994 Suzuki D12/136

[75] Inventors: **Johann Haas**, München; **Franz Wimmer**, Jettenbach, both of Germany

OTHER PUBLICATIONS

Hercules 425 Metric Tire, 1996 Tread Design guide, p. 37, Feb. 1996.

[73] Assignee: **Metzeler Reifen GmbH**, Munich, Germany

Bridgestone ML 36 Tire, 1996 Tread Design Guide, p. 210, Feb. 1996.

[**] Term: **14 Years**

Primary Examiner—Robert M. Spear
Attorney, Agent, or Firm—Herbert L. Lerner; Laurence A. Greenberg

[21] Appl. No.: **67,215**

[22] Filed: **Feb. 26, 1997**

[57] CLAIM

[30] Foreign Application Priority Data

The ornamental design for a motorcycle tire, as shown and described

Sep. 6, 1996 [DE] Germany 96 07 834.0

DESCRIPTION

[51] **LOC (6) Cl.** **12-15**

FIG. 1 is a perspective view of our novel motorcycle tire showing our new design, it being understood that the tread pattern is repeated throughout the circumference thereof and the opposite side is the same as that shown;

[52] **U.S. Cl.** **D12/151**

FIG. 2 is a front-elevational view thereof;

[58] **Field of Search** D12/134, 136, D12/138, 140-151; 152/209 R, 209 A, 209 D

FIG. 3 is a side-elevational view thereof, the opposite side elevational view being a mirror image thereof; and,

[56] References Cited

FIG. 4 is an enlarged fragmentary front-elevational view thereof, showing a detail of the novel tire tread.

U.S. PATENT DOCUMENTS

D. 299,122 12/1988 Hart et al. D12/136

1 Claim, 2 Drawing Sheets





Fig. 1



Fig. 2

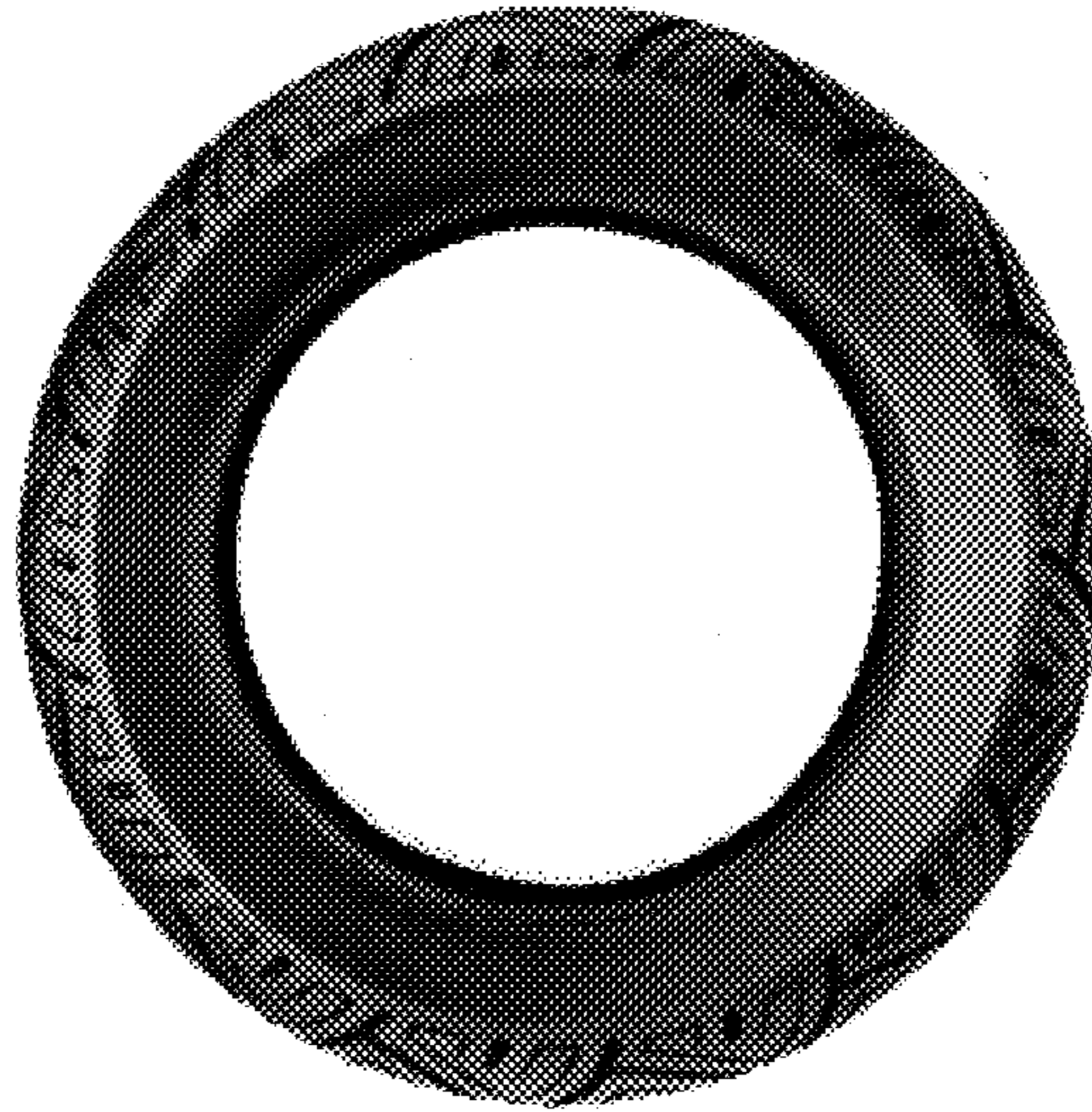

Fig. 3

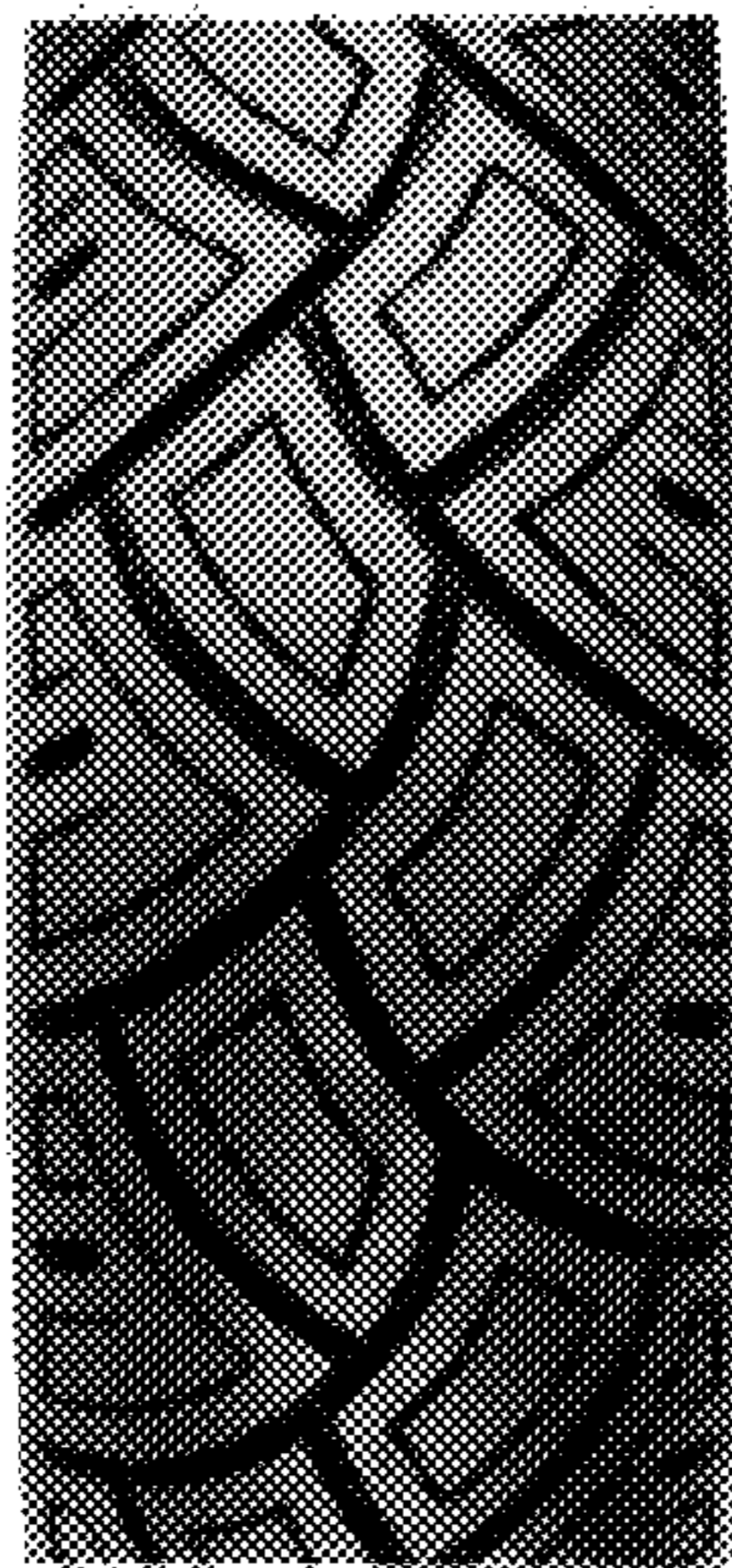

Fig. 4