



US00D400138S

United States Patent [19] Blankenship

[11] Patent Number: Des. 400,138

[45] Date of Patent: **Oct. 27, 1998

[54] TIRE TREAD

[75] Inventor: Leonard F. Blankenship, Sterling, Ohio

[73] Assignee: Bridgestone/Firestone, Inc., Akron, Ohio

[**] Term: 14 Years

[21] Appl. No.: 78,266

[22] Filed: Oct. 22, 1997

[51] LOC (6) Cl. 12-15

[52] U.S. Cl. D12/147

[58] Field of Search D12/134, 136, D12/138, 140-151; 152/209 R, 209 A, 209 D

[56] **References Cited**

U.S. PATENT DOCUMENTS

| | | | | |
|------------|--------|------------------|-------|---------|
| D. 290,826 | 7/1987 | Nakaseko | | D12/147 |
| D. 295,036 | 4/1988 | Willet et al. | | D12/147 |
| D. 350,095 | 8/1994 | Anderson et al. | | D12/147 |
| D. 367,450 | 2/1996 | Kolowski et al. | | D12/147 |
| D. 367,453 | 2/1996 | Consolacion | | D12/147 |
| D. 367,835 | 3/1996 | Killian | | D12/147 |
| D. 368,057 | 3/1996 | Shirai et al. | | D12/147 |
| D. 373,556 | 9/1996 | Attinello et al. | | D12/147 |
| D. 379,166 | 5/1997 | Aikawa et al. | | D12/147 |
| D. 380,998 | 7/1997 | Lassan et al. | | D12/146 |
| D. 390,816 | 2/1998 | Lassan et al. | | D12/146 |

FOREIGN PATENT DOCUMENTS

94 04 599 10/1994 Germany .

OTHER PUBLICATIONS

Left Tire Illustration, Maxxis Tire Ad, Tire Review Magazine, p. 45, Jan. 1996.
Firestone Firehawk SS-10 Tire, 1996 Tread Design Guide, p. 28, Feb. 1996.

Primary Examiner—Robert M. Spear

[57] **CLAIM**

The ornamental design for a tire tread, as shown and described.

DESCRIPTION

FIG. 1 is a side perspective view of a tire tread showing our new design, it being understood that the tread pattern is repeated throughout the circumference of the tire tread, the opposite side being the same as that shown; FIG. 2 is a front elevational view thereof; FIG. 3 is a side elevational view of the right side thereof, the opposite side being identical thereto; and, FIG. 4 is an enlarged fragmentary front elevational view thereof.

The dark stippled surface shading represents the recessed portion of the tread grooves, having a depth as best shown in FIG.2; the broken lines defining the tire sidewall and inner bead and the peripheral boundary between the tire tread and sidewall are for illustrative purposes only and form no part of the claimed design.

1 Claim, 4 Drawing Sheets

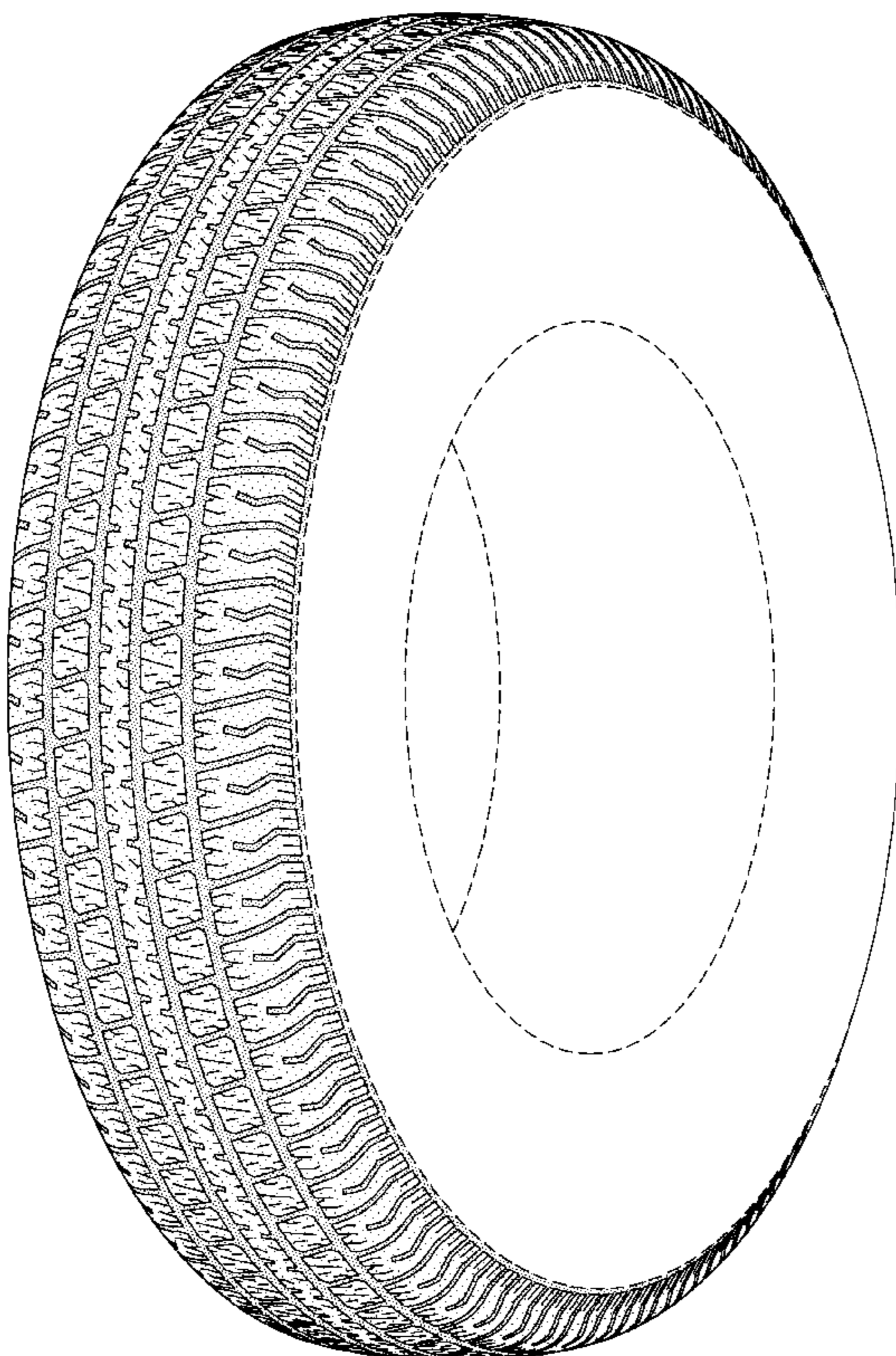

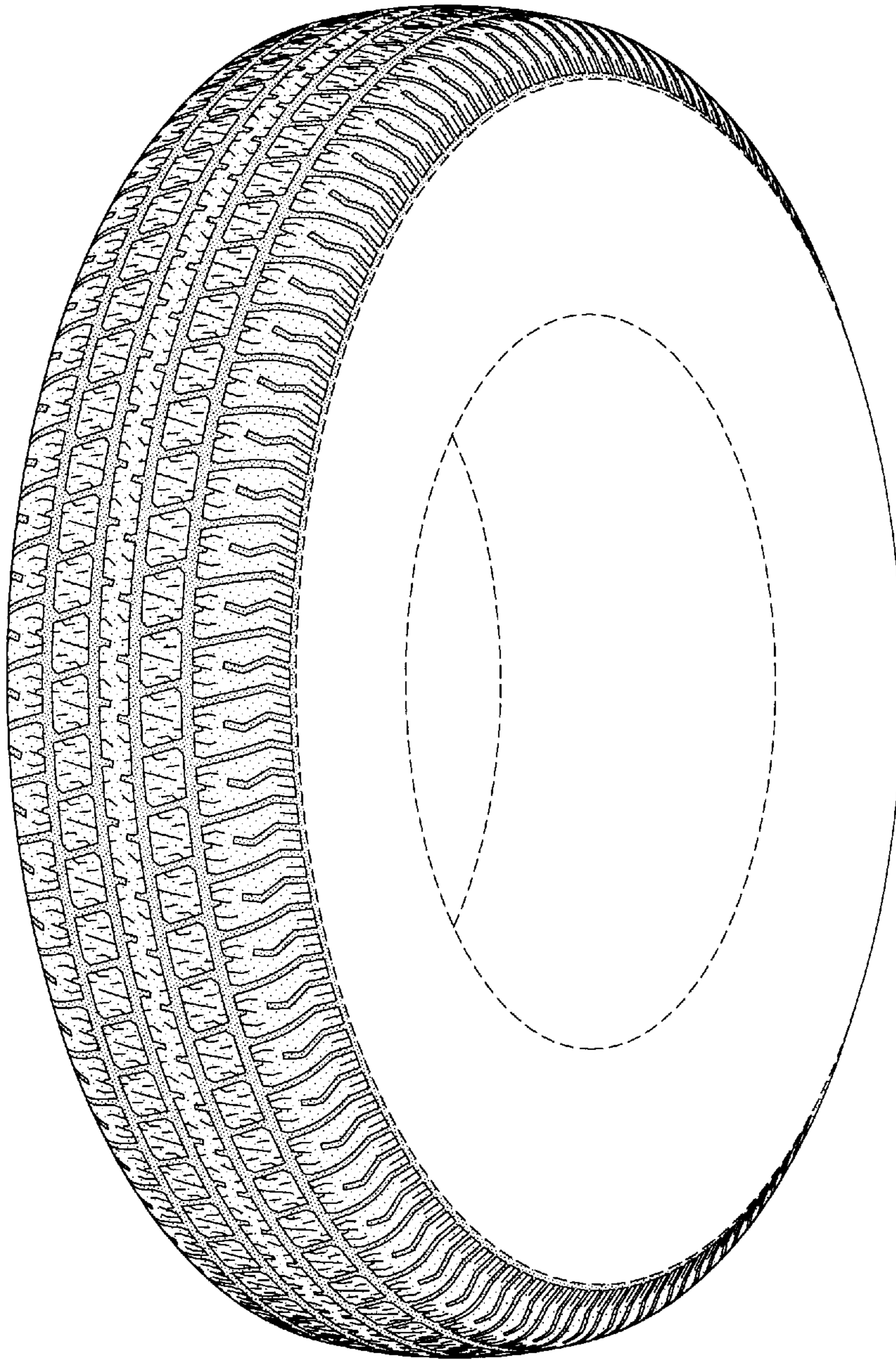

FIG-1

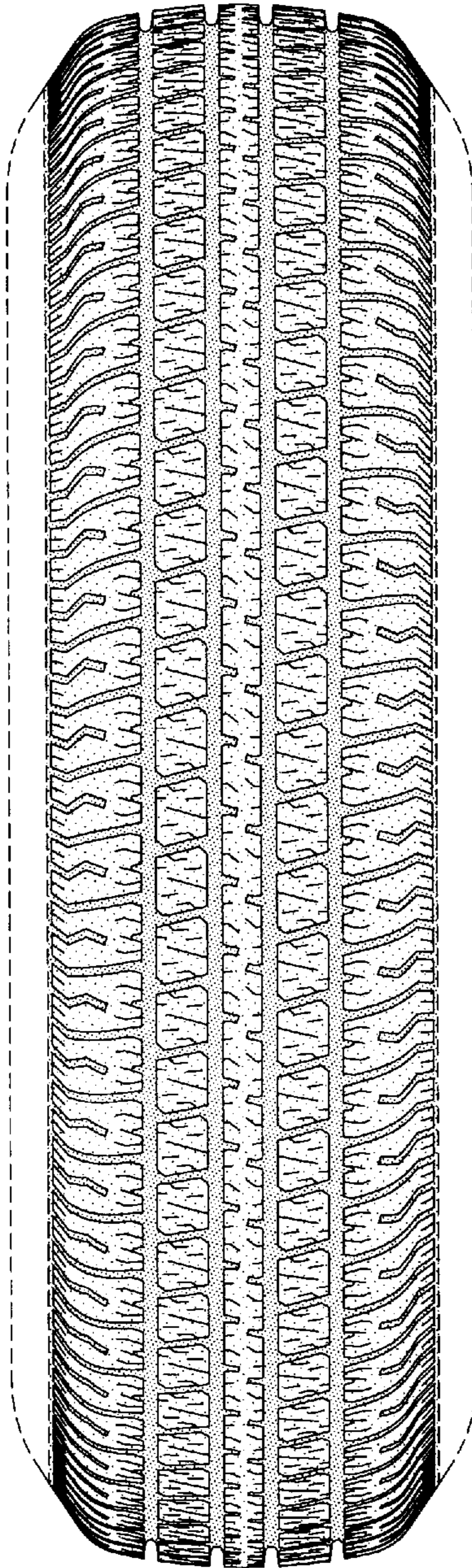

FIG-2

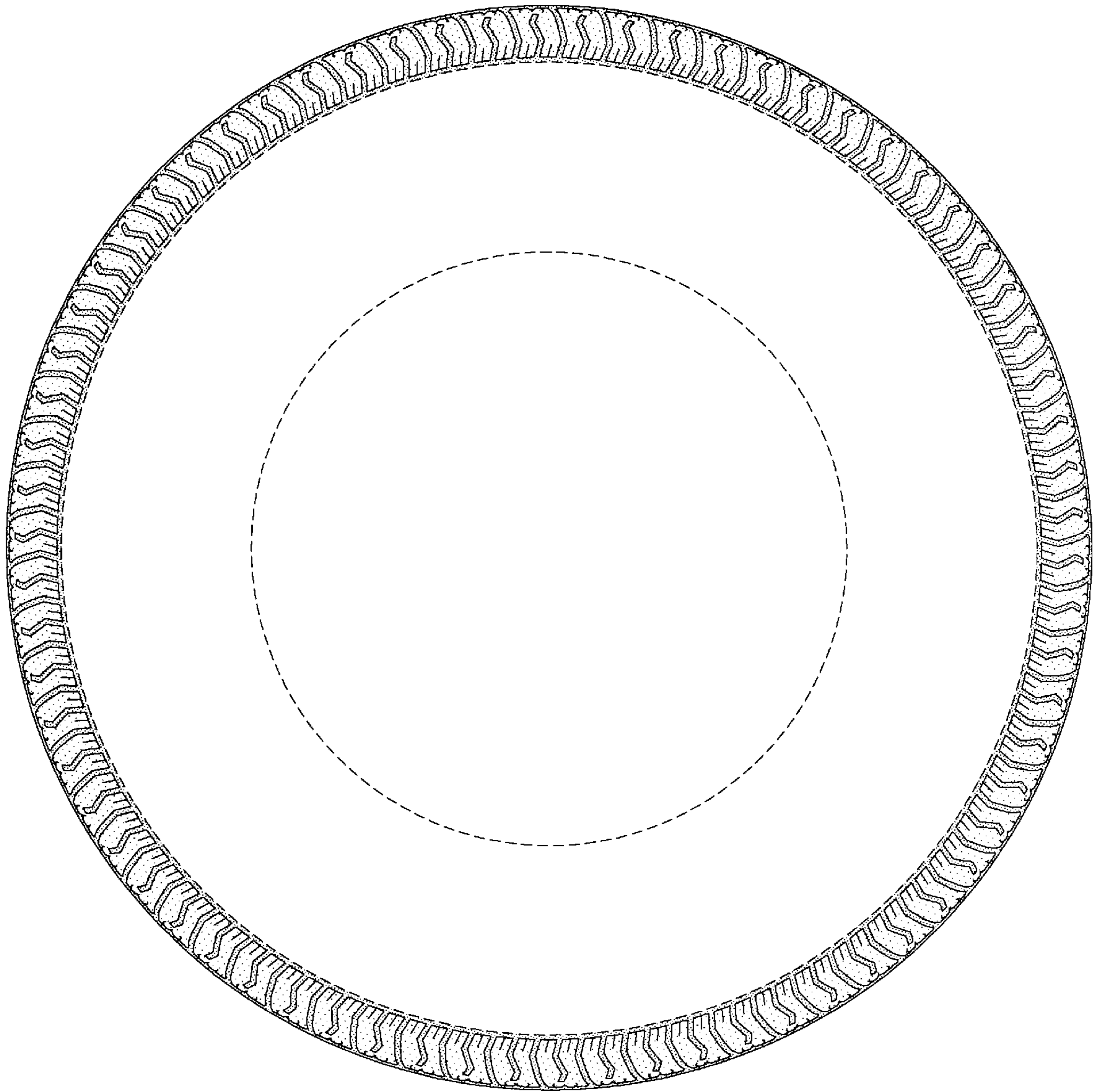

FIG-3

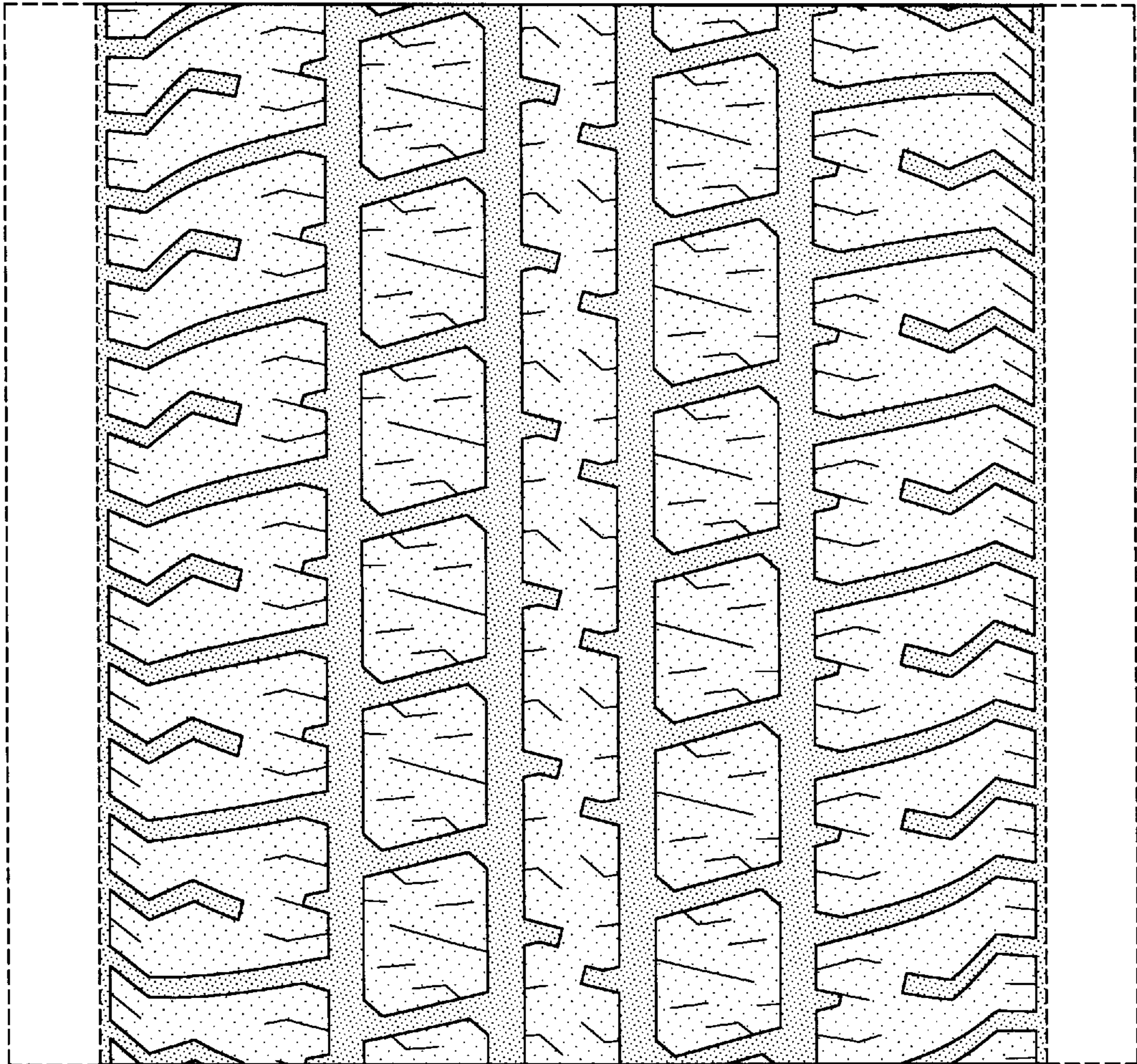

FIG-4