



US00D400136S

United States Patent [19]

Heinen et al.

[11] **Patent Number: Des. 400,136**

[45] **Date of Patent: **Oct. 27, 1998**

[54] **TIRE TREAD**

[75] Inventors: **Richard Heinen**, Habay-la-Neuve;
Pascale de Briey-Terlinden, Lischert,
both of Belgium

[73] Assignee: **The Goodyear Tire & Rubber
Company**, Akron, Ohio

[**] Term: **14 Years**

[21] Appl. No.: **76,382**

[22] Filed: **Sep. 9, 1997**

[51] **LOC (6) Cl.** **12-15**

[52] **U.S. Cl.** **D12/147**

[58] **Field of Search** D12/134, 136,
D12/138, 140-151; 152/209 R, 209 A,
209 D

[56] **References Cited**

U.S. PATENT DOCUMENTS

D. 263,459	3/1982	Nilsson et al.	D12/146
D. 281,408	11/1985	Graas	D12/147
D. 292,085	9/1987	Hatakenaka	D12/147
D. 342,705	12/1993	Graas	D12/141
D. 360,856	8/1995	Himuro et al.	D12/146
D. 362,211	9/1995	Lassan et al.	D12/146
D. 362,212	9/1995	McKisson	D12/146
D. 368,882	4/1996	Heinen et al.	D12/147

D. 380,424	7/1997	Brown et al.	D12/146
D. 380,999	7/1997	Lurois et al.	D12/147
D. 384,310	9/1997	Szysms	D12/147

OTHER PUBLICATIONS

Bridgestone S281 Tire, 1996 Tread Design Guide, p. 13, Feb. 1996.

Delta Supreme Radial DLS Tire, 1996 Tread Design Guide, p. 22, Feb. 1996.

Primary Examiner—Robert M. Spear

Attorney, Agent, or Firm—T. P. Lewandowski

[57] **CLAIM**

The ornamental design for a tire tread, as shown and described.

DESCRIPTION

FIG. 1 is a perspective view of a tire tread showing our new design, it being understood that the pattern repeats uniformly throughout the circumference of the tread;

FIG. 2 is a front elevational view thereof;

FIG. 3 is a side elevational view thereof, the opposite side elevational view being identical thereto; and,

FIG. 4 is an enlarged fragmentary front perspective view thereof.

In the drawings, the broken lines defining the inner bead of the sidewall and the peripheral boundary between the tire tread and the sidewall are for illustrative purposes only and form no part of the claimed design.

1 Claim, 4 Drawing Sheets

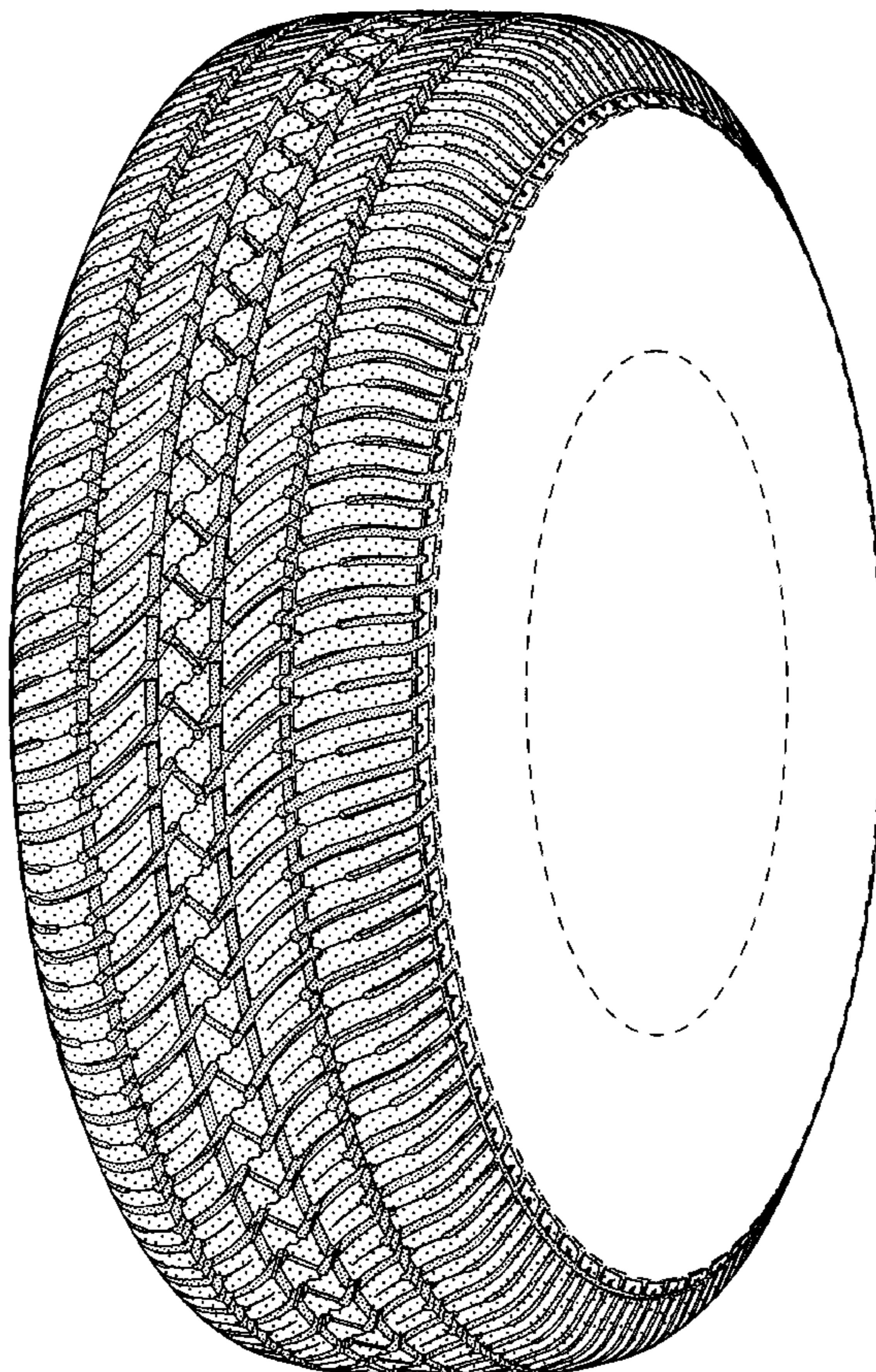

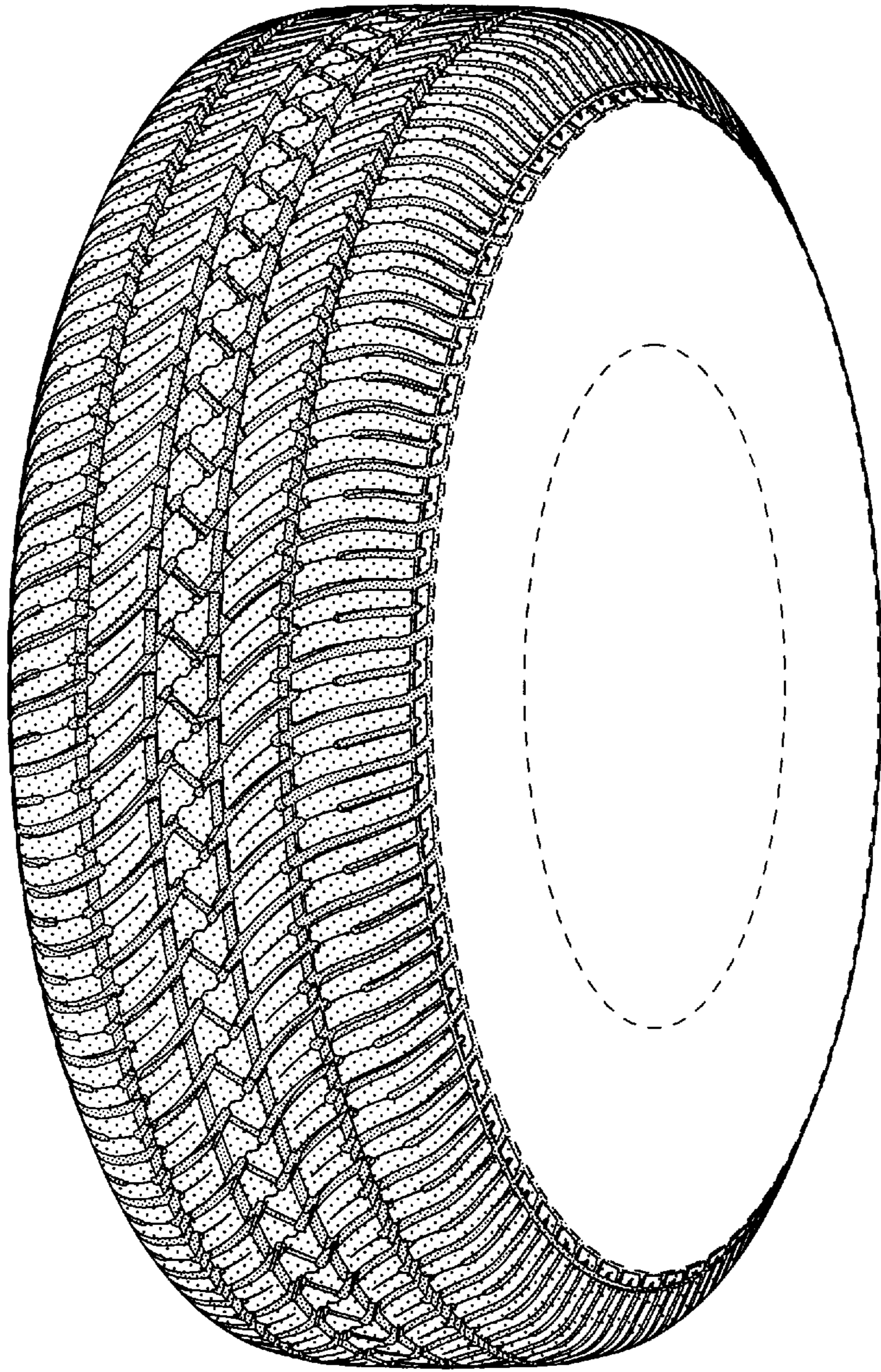

FIG-1

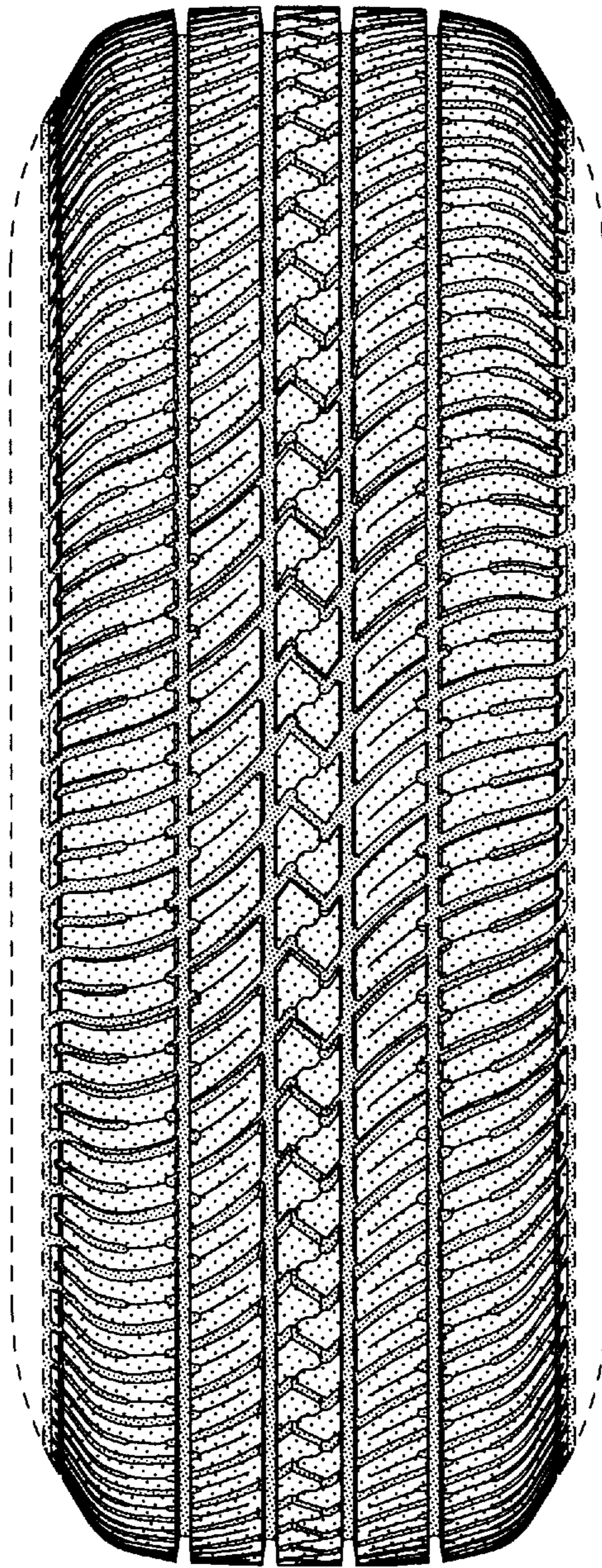

FIG-2

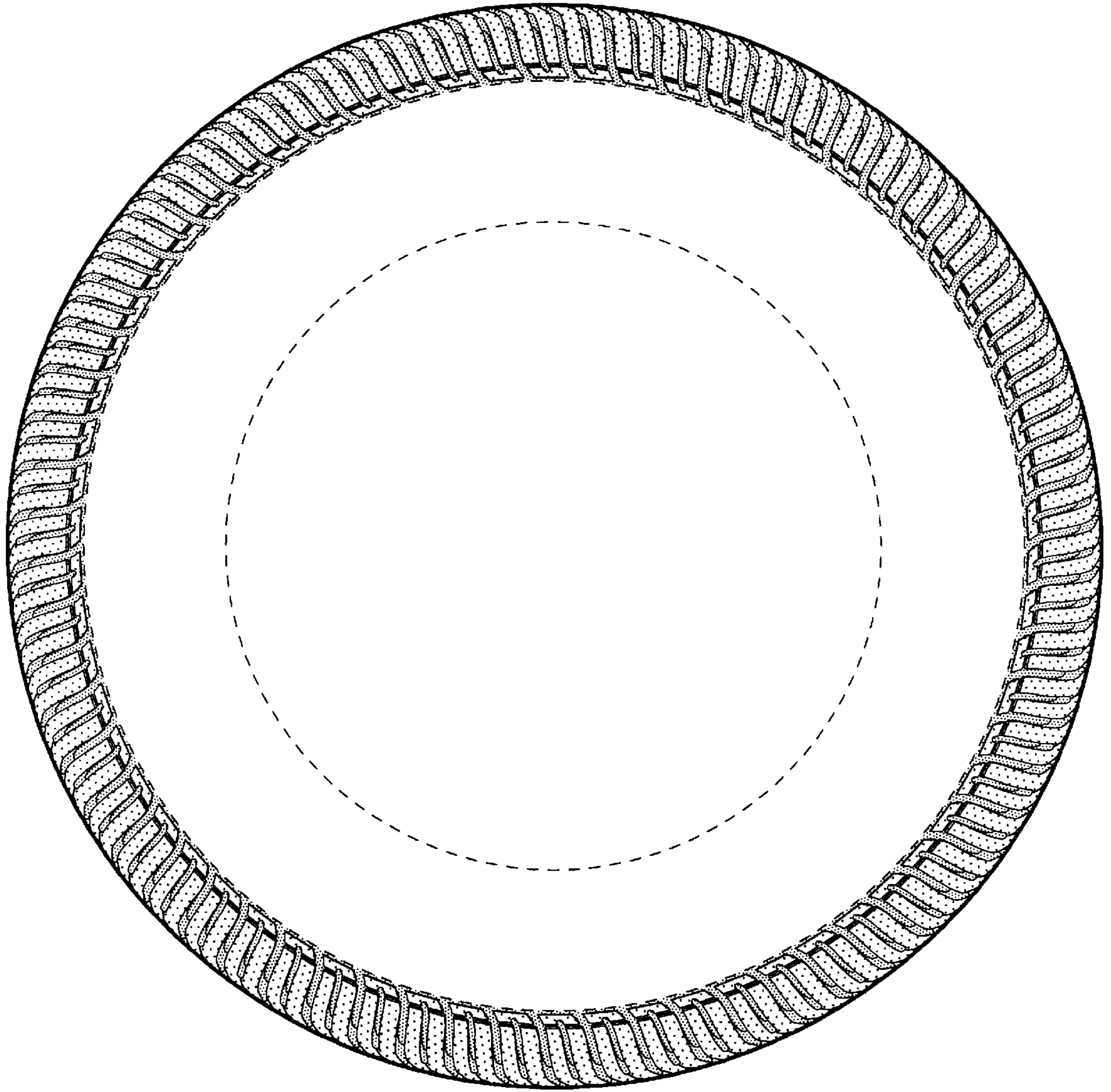

FIG-3

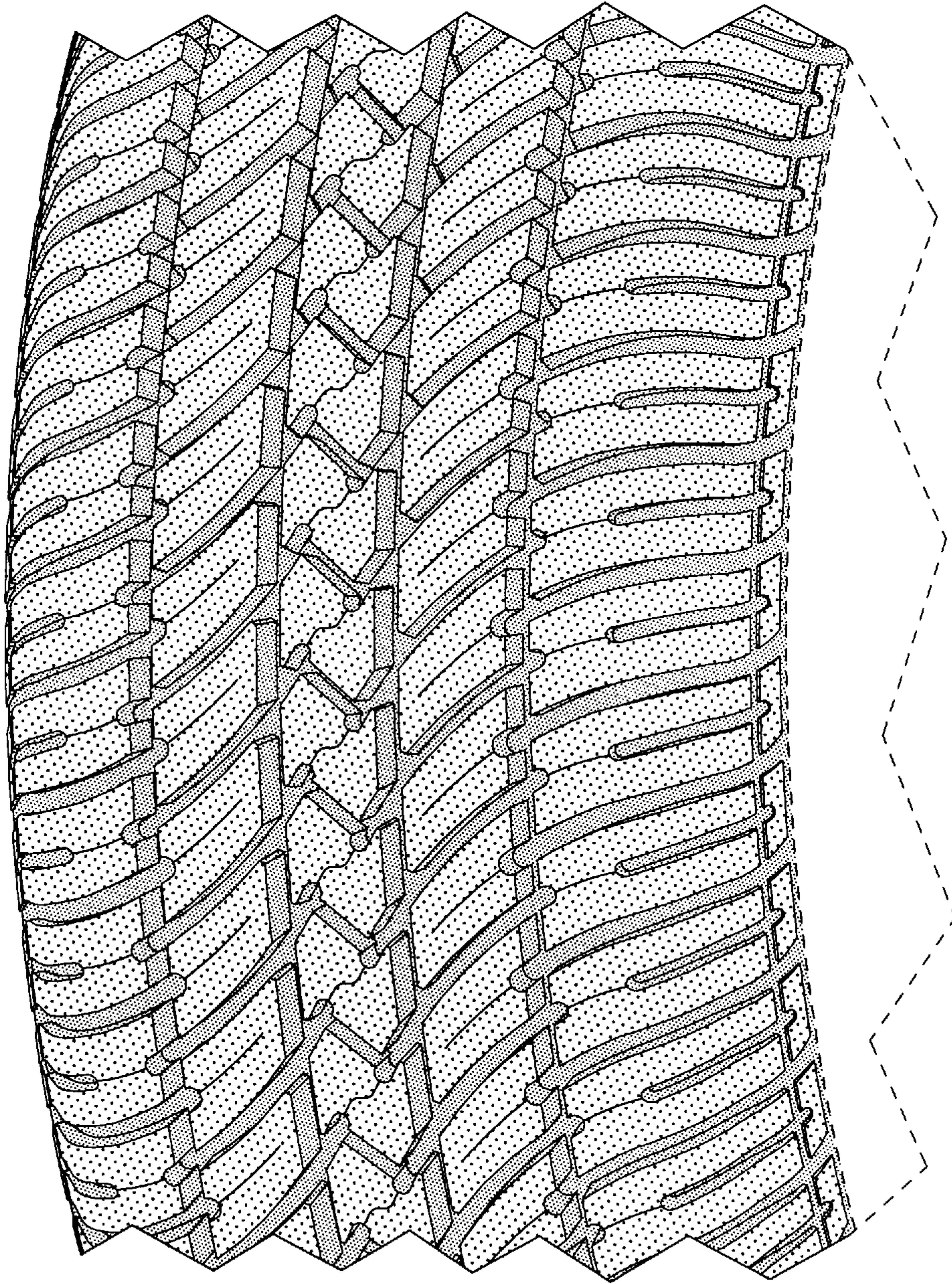

FIG-4