



US00D400135S

United States Patent [19]
Blankenship et al.

[11] **Patent Number: Des. 400,135**

[45] **Date of Patent: **Oct. 27, 1998**

[54] **TIRE TREAD**

[75] Inventors: **Leonard F. Blankenship**, Sterling;
James G. Guspodin, Akron; **Joseph N. Neff**, Cuyahoga Falls, all of Ohio

[73] Assignee: **Bridgestone/Firestone, Inc.**, Akron, Ohio

[**] Term: **14 Years**

[21] Appl. No.: **74,609**

[22] Filed: **Aug. 5, 1997**

[51] **LOC (6) Cl. 12-15**

[52] **U.S. Cl. D12/147; D12/143**

[58] **Field of Search D12/134, 136, D12/138, 140-151; 152/209 R, 209 A, 209 D**

[56] **References Cited**

U.S. PATENT DOCUMENTS

D. 312,230	11/1990	Wallet et al.	D12/147
D. 339,559	9/1993	Guspodin et al.	D12/147
D. 339,775	9/1993	Himuro et al.	D12/147
D. 345,952	4/1994	Christenbury	D12/147
D. 350,927	9/1994	Manestar	D12/147
D. 364,594	11/1995	Krupa et al.	D12/147
D. 368,244	3/1996	Killian	D12/147
D. 386,456	11/1997	Yukawa	D12/147

FOREIGN PATENT DOCUMENTS

M 94 04 599 10/1994 Germany .

OTHER PUBLICATIONS

National XT 4000 A/S Tire, 1996 Tread Design Guide, p. 54, Feb. 1996.

Seiberling Falcon Sport Radial Tire, 1996 Tread Design Guide, p. 65, Feb. 1996.

Star Enterprise Tire, 1996 Tread Design Guide, p. 69, Feb. 1996.

Primary Examiner—Robert M. Spear
Attorney, Agent, or Firm—Carmen Santa Maria

[57] **CLAIM**

The ornamental design for a tire tread, as shown and described.

DESCRIPTION

FIG. 1 is a side perspective view of a tire tread showing our new design, it being understood that the tread pattern is repeated throughout the circumference of the tire tread, the opposite side being the same as that shown;

FIG. 2 is a front elevational view thereof;

FIG. 3 is a side elevational view of the right side thereof, the opposite side being identical thereto; and,

FIG. 4 is an enlarged fragmentary front elevational view thereof.

The broken lines defining the tire inner bead and the peripheral boundary between the tire bead and the sidewall are for illustrative purposes only and form n part of the claimed design.

In the drawings, the dark stippled surface shading represents the recessed portion of the tread grooves, having a depth as best shown in FIG. 2.

1 Claim, 4 Drawing Sheets

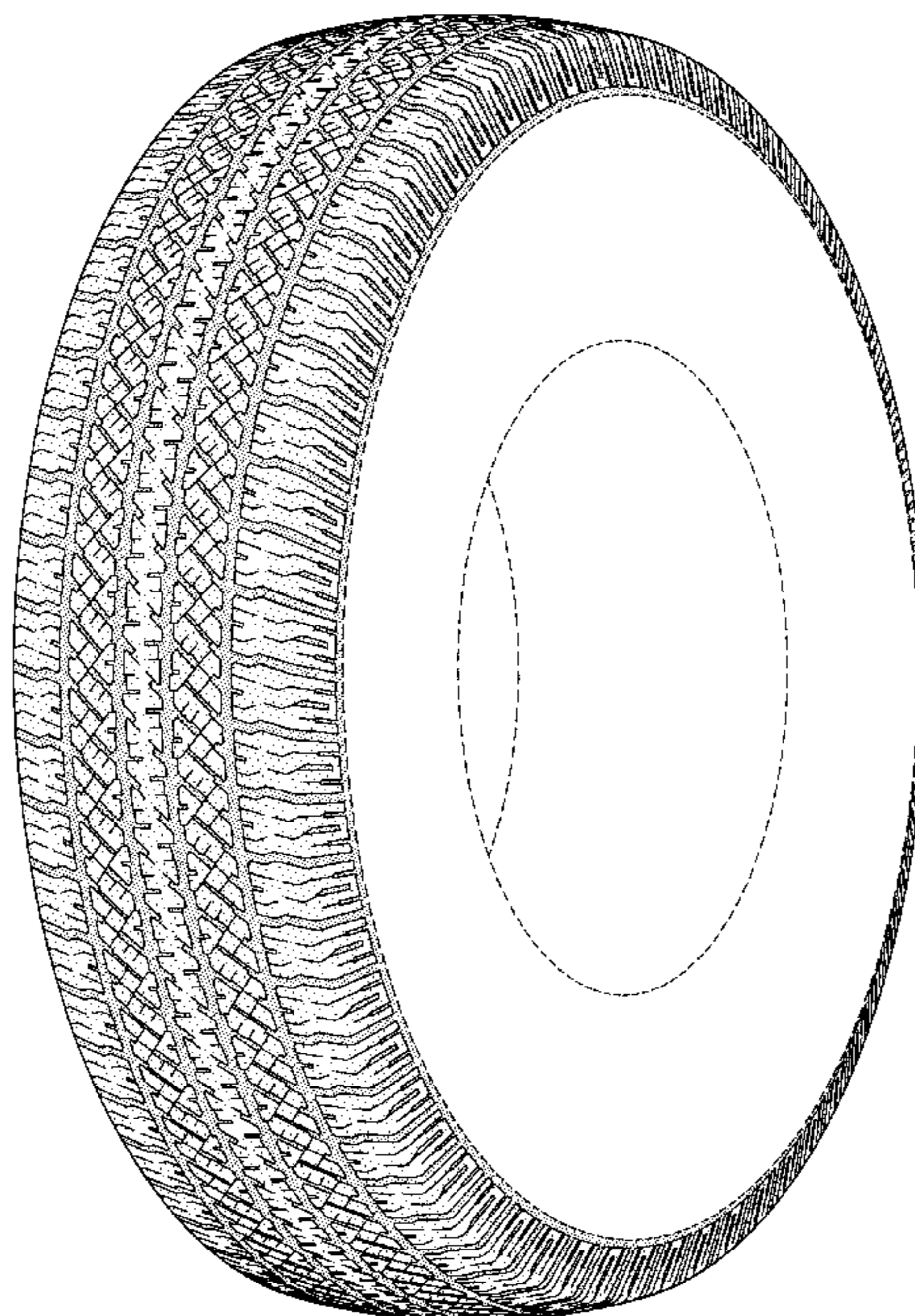

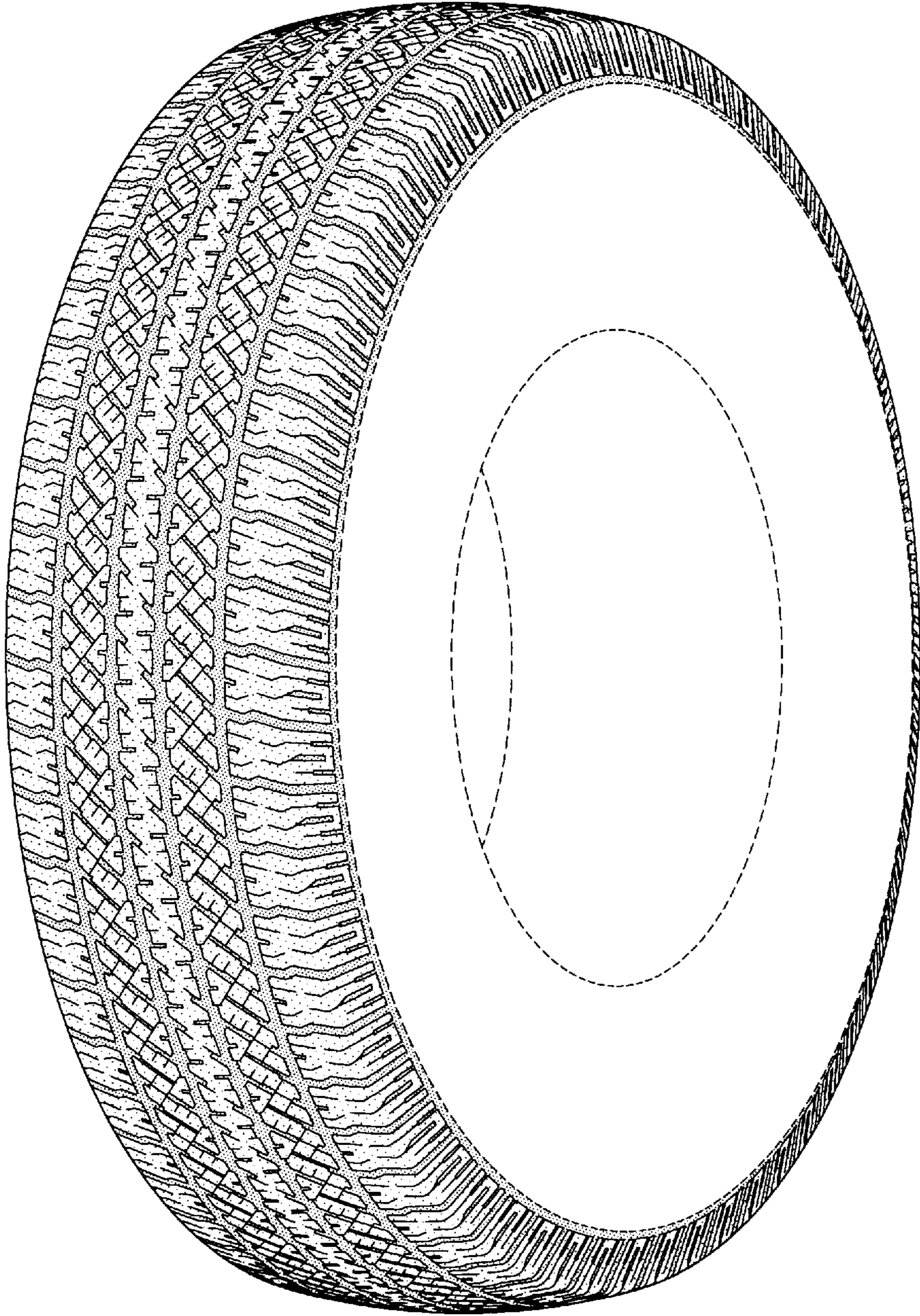

FIG-1

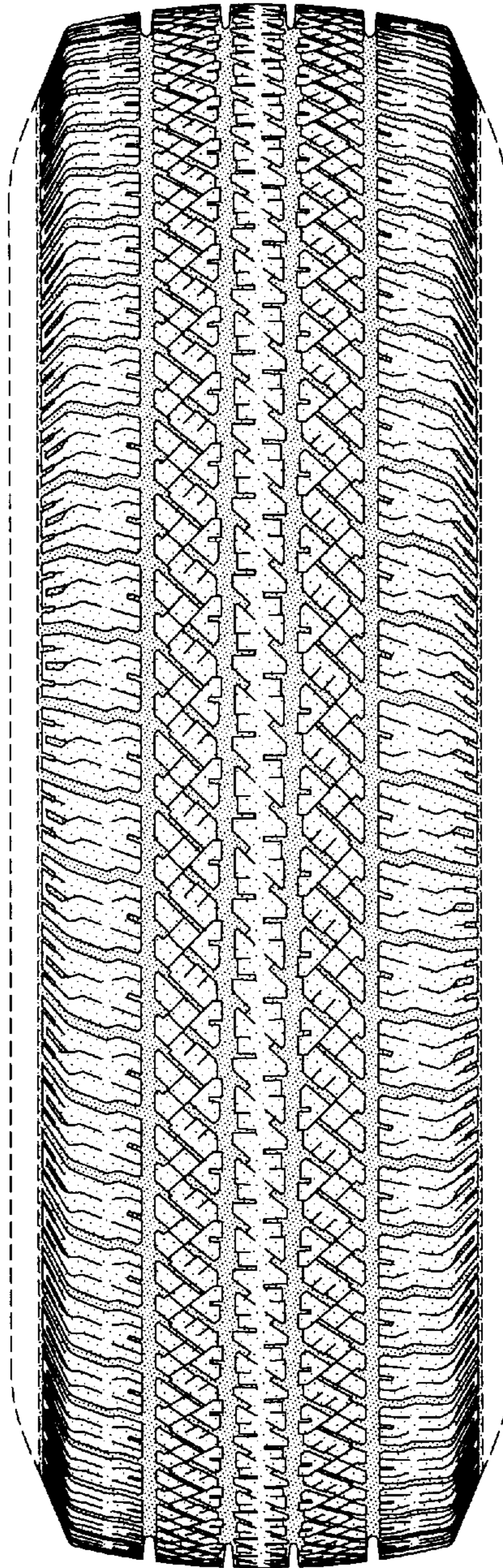

FIG-2

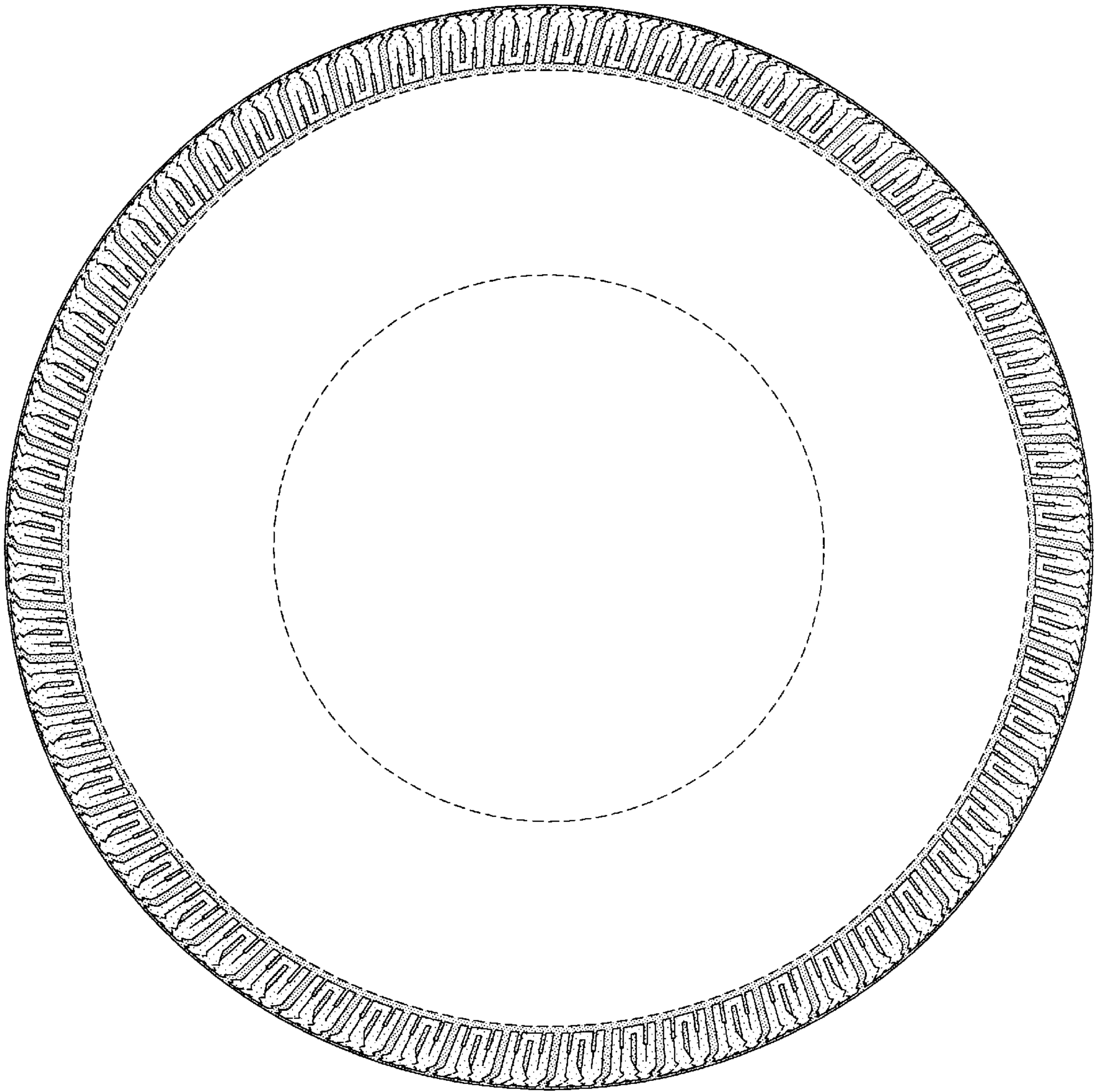

FIG-3

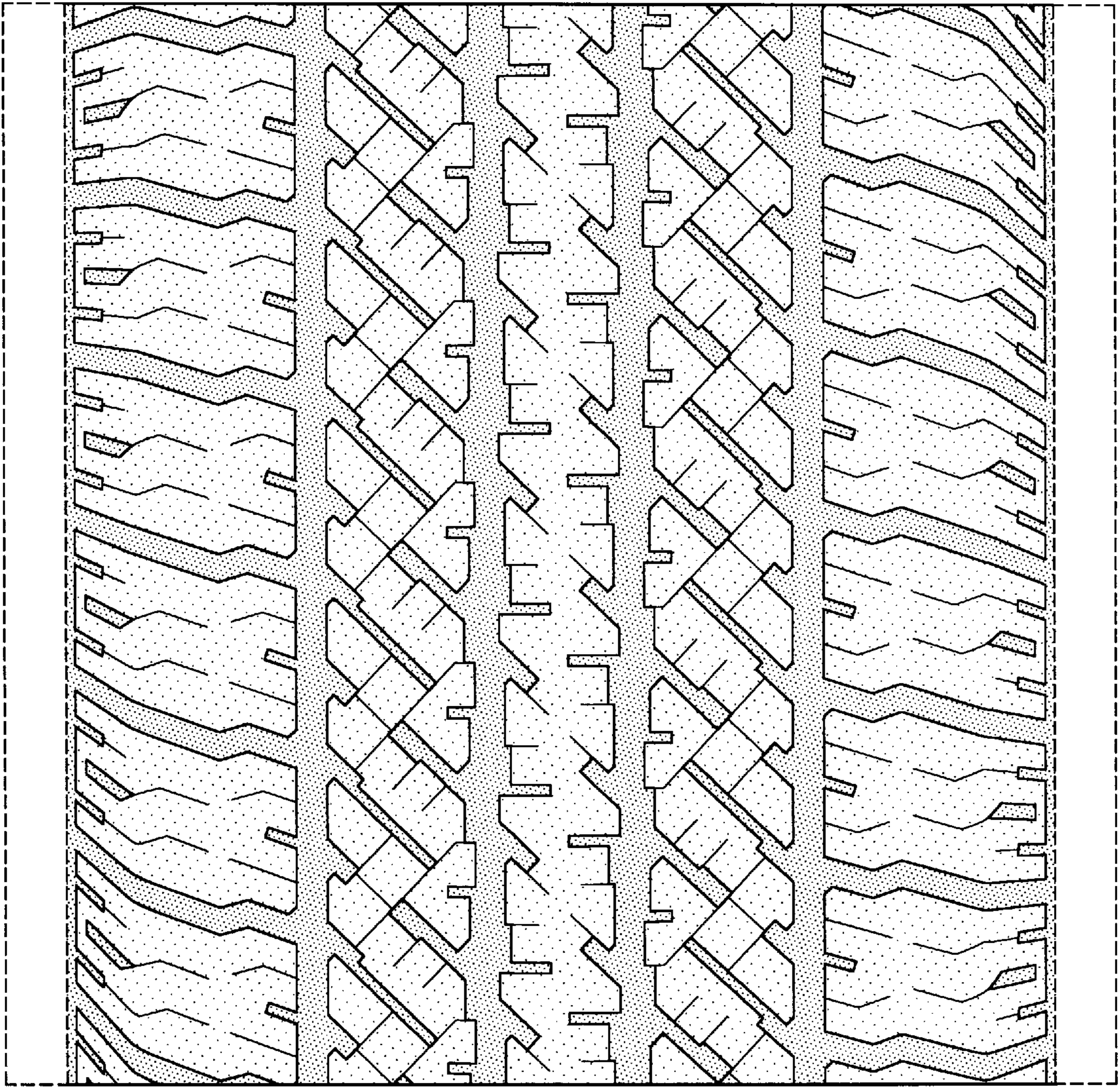

FIG-4