



US00D400132S

United States Patent [19] Maxwell

[11] Patent Number: Des. 400,132

[45] Date of Patent: **Oct. 27, 1998

[54] TIRE TREAD

[75] Inventor: Paul Bryan Maxwell, Munroe Falls, Ohio

[73] Assignee: The Goodyear Tire & Rubber Company, Akron, Ohio

[**] Term: 14 Years

[21] Appl. No.: 78,249

[22] Filed: Oct. 20, 1997

[51] LOC (6) Cl. 12-15

[52] U.S. Cl. D12/146

[58] Field of Search D12/134, 136, D12/138, 140-151; 152/209 R, 209 A, 209 D

[56] **References Cited**

U.S. PATENT DOCUMENTS

15,121	2/1856	Pratt .	
D. 166,522	4/1952	Billingsley .	
D. 302,670	8/1989	Giancola et al.	D12/145
D. 328,443	8/1992	Maxwell et al.	D12/146
D. 331,379	12/1992	Nakao et al.	D12/147
D. 334,160	3/1993	Woo	D12/146
D. 335,843	5/1993	Montag	D12/146
D. 335,848	5/1993	Maxwell et al.	D12/151
D. 340,685	10/1993	Maxwell et al.	D12/147
D. 341,361	11/1993	Kuramochi et al.	D12/147
D. 345,132	3/1994	Kuramochi et al.	D12/146

D. 383,103	9/1997	Ratliff, Jr.	D12/147
D. 391,206	2/1998	Maxwell	D12/147
4,424,843	1/1984	Fontaine et al.	152/209
4,424,844	1/1984	Fontaine	152/209
5,291,929	3/1994	Daisho et al.	152/209
5,358,020	10/1994	Haas	152/209

Primary Examiner—Robert M. Spear
Attorney, Agent, or Firm—T P Lewandowski

[57] **CLAIM**

The ornamental design for a tire tread, as shown and described.

DESCRIPTION

FIG. 1 is a perspective view of a tire tread showing our new design, it being understood that the pattern repeats uniformly throughout the circumference of the tread;
 FIG. 2 is a front elevational view thereof;
 FIG. 3 is a right side elevational view thereof;
 FIG. 4 is a left side elevational view thereof;
 FIG. 5 is an enlarged fragmentary front perspective view thereof; and,
 FIG. 6 is a perspective view of a second embodiment of a tire tread showing our new design, it being understood that the pattern repeats uniformly throughout the circumference of the tread and that the front, left side and right side elevational views thereof are mirror images of FIGS. 2, 3 and 4, respectively.

In the drawings, the broken lines defining the inner bead of the sidewall and the peripheral boundary between the tire tread and the sidewall are for illustrative purposes only and form no part of the claimed design.

1 Claim, 6 Drawing Sheets

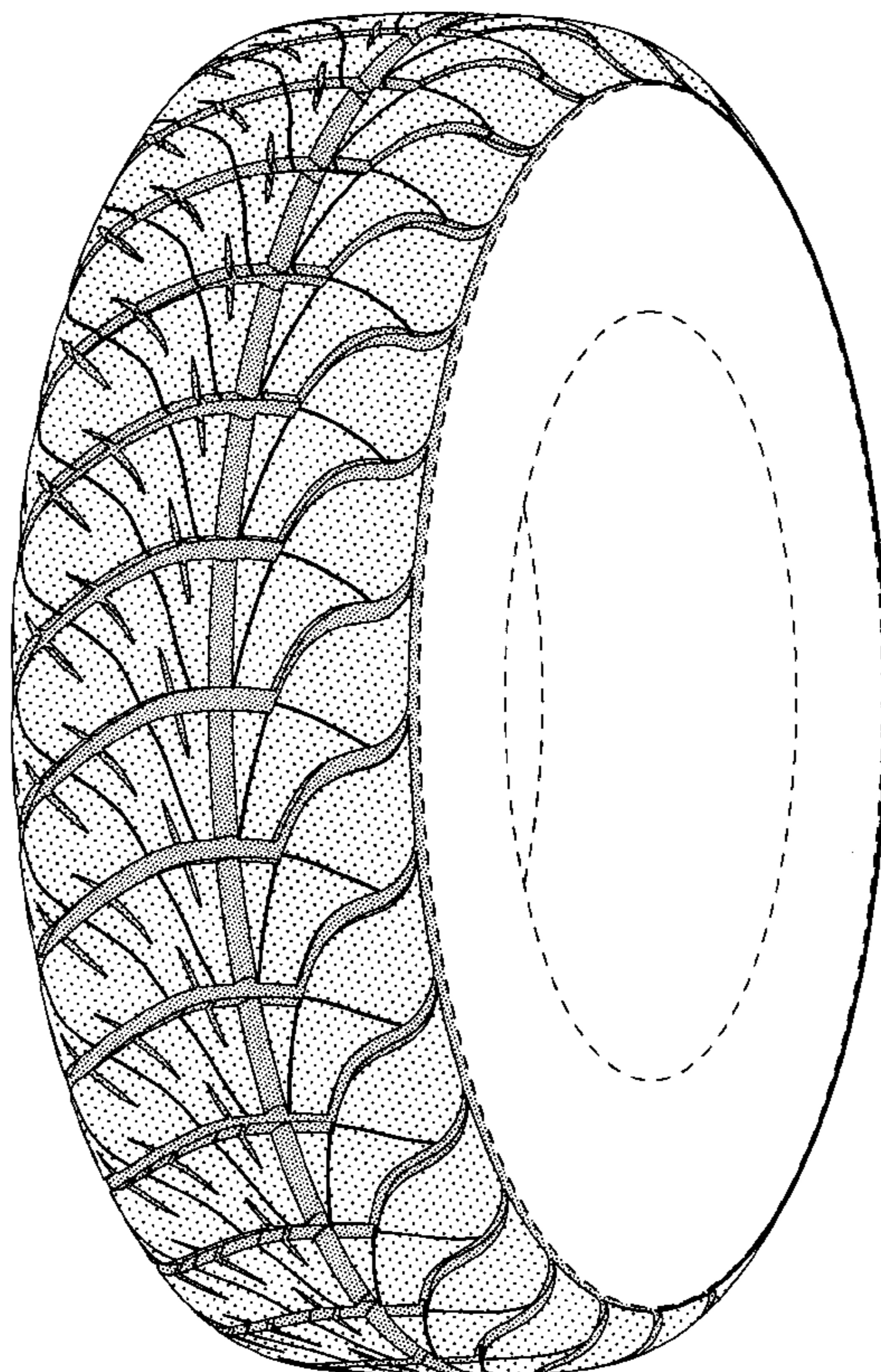

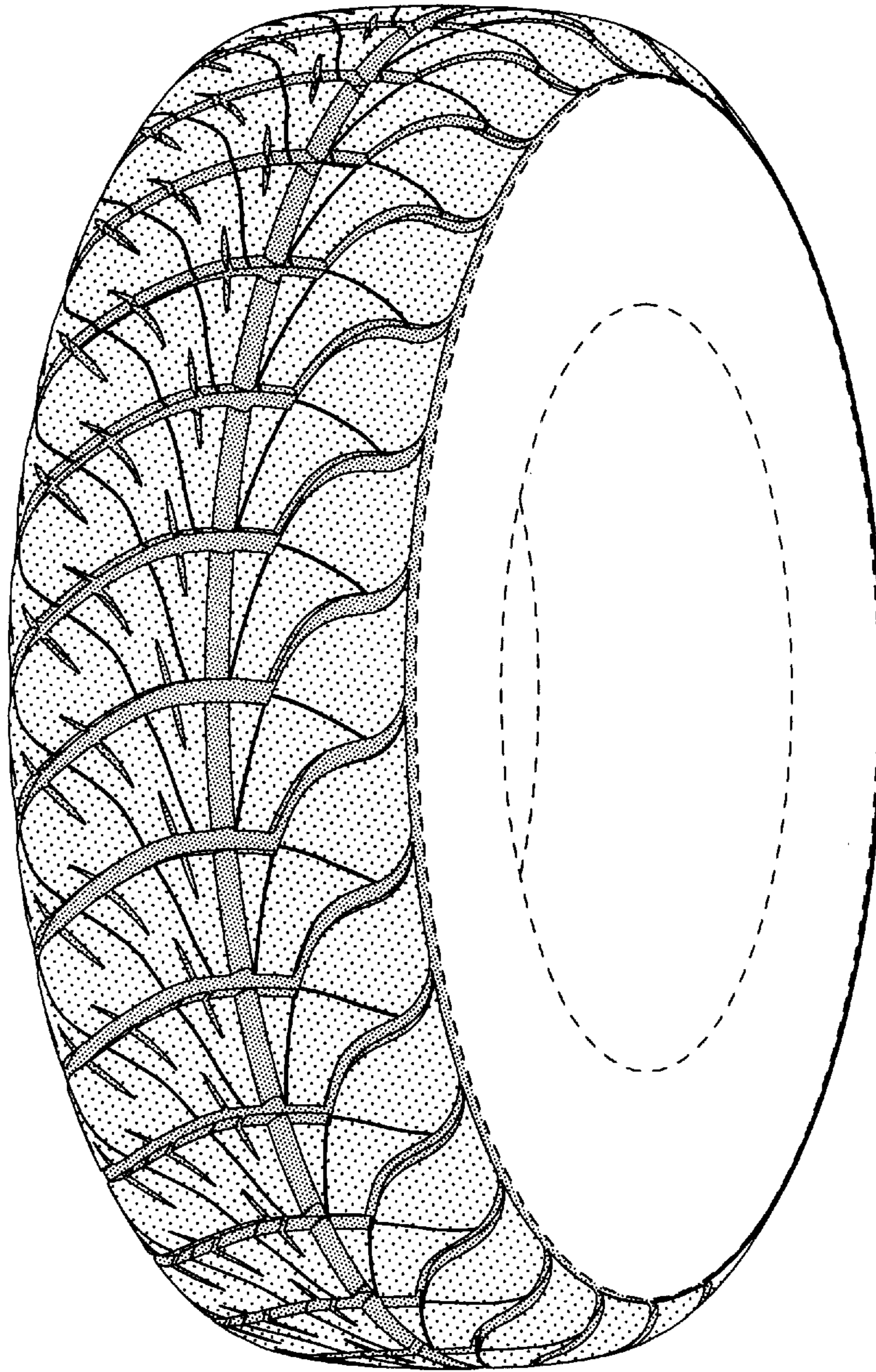

FIG-1

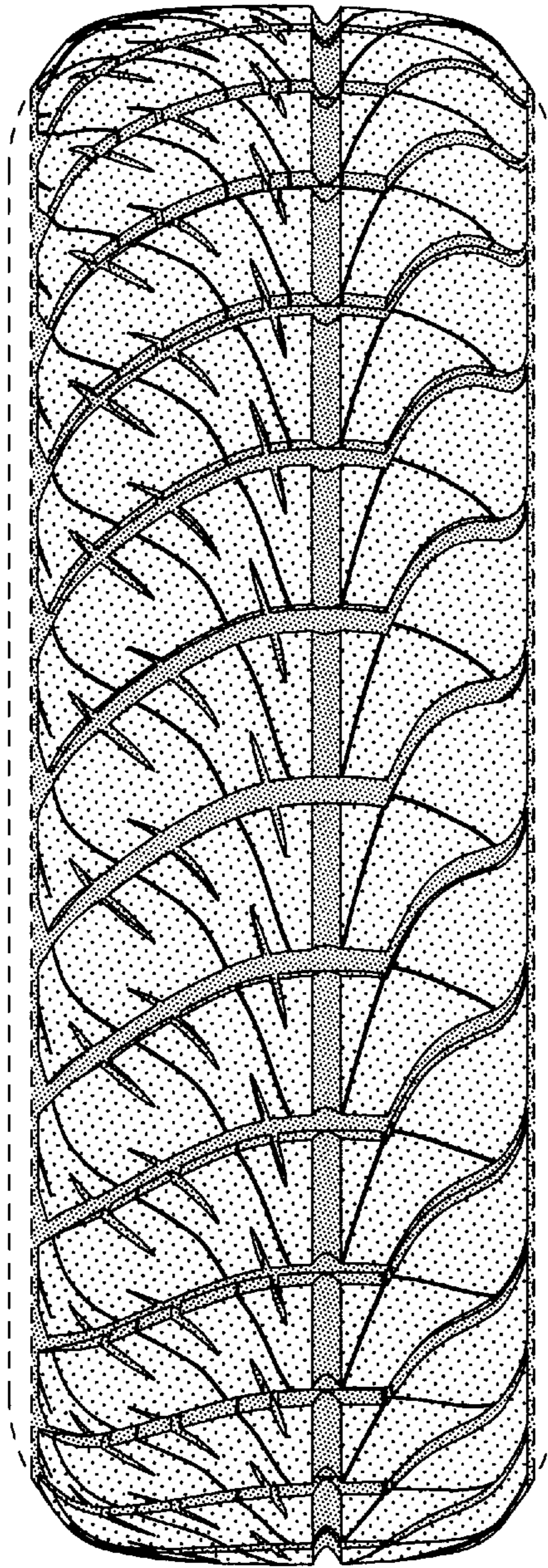

FIG-2

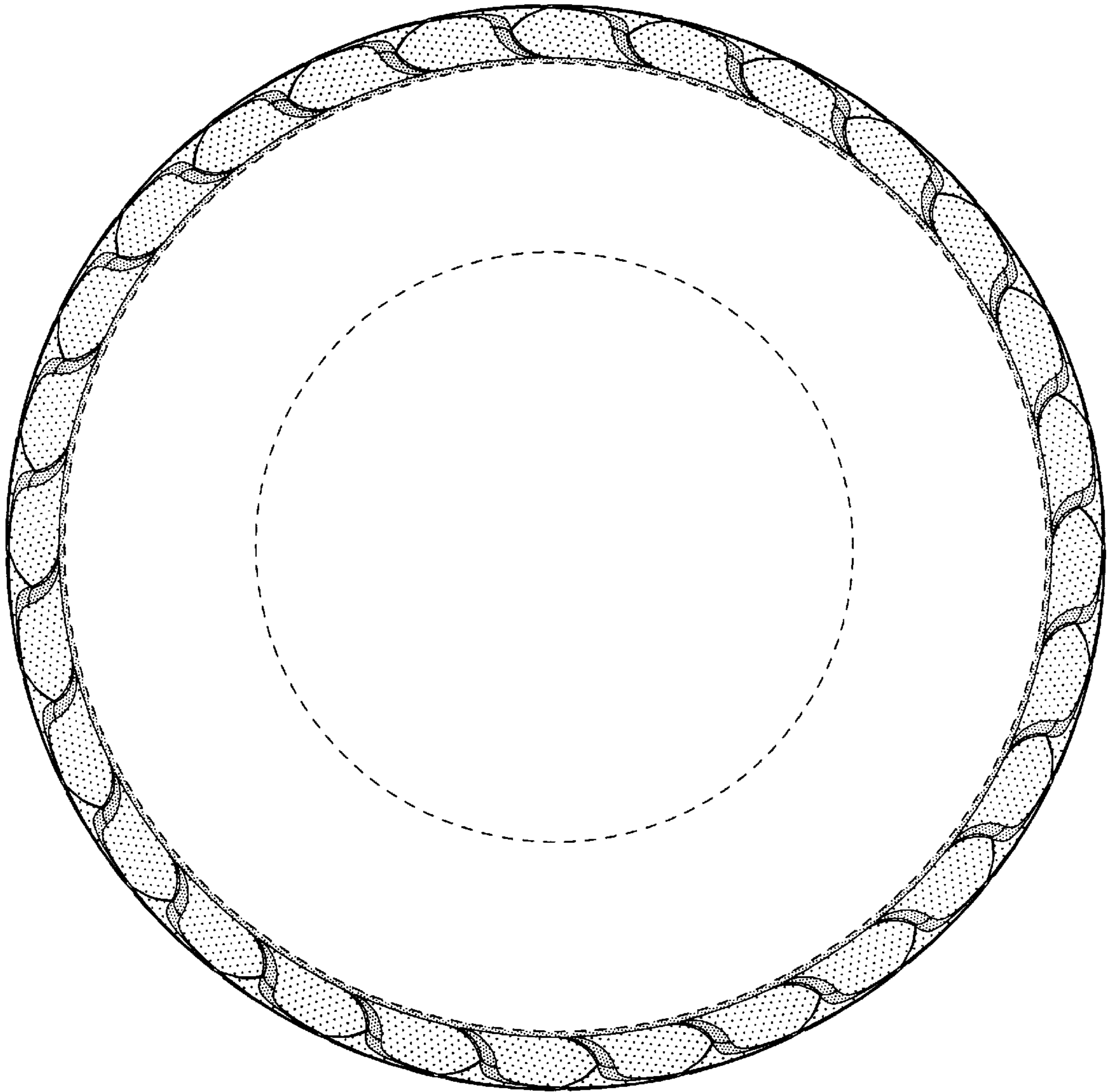

FIG-3

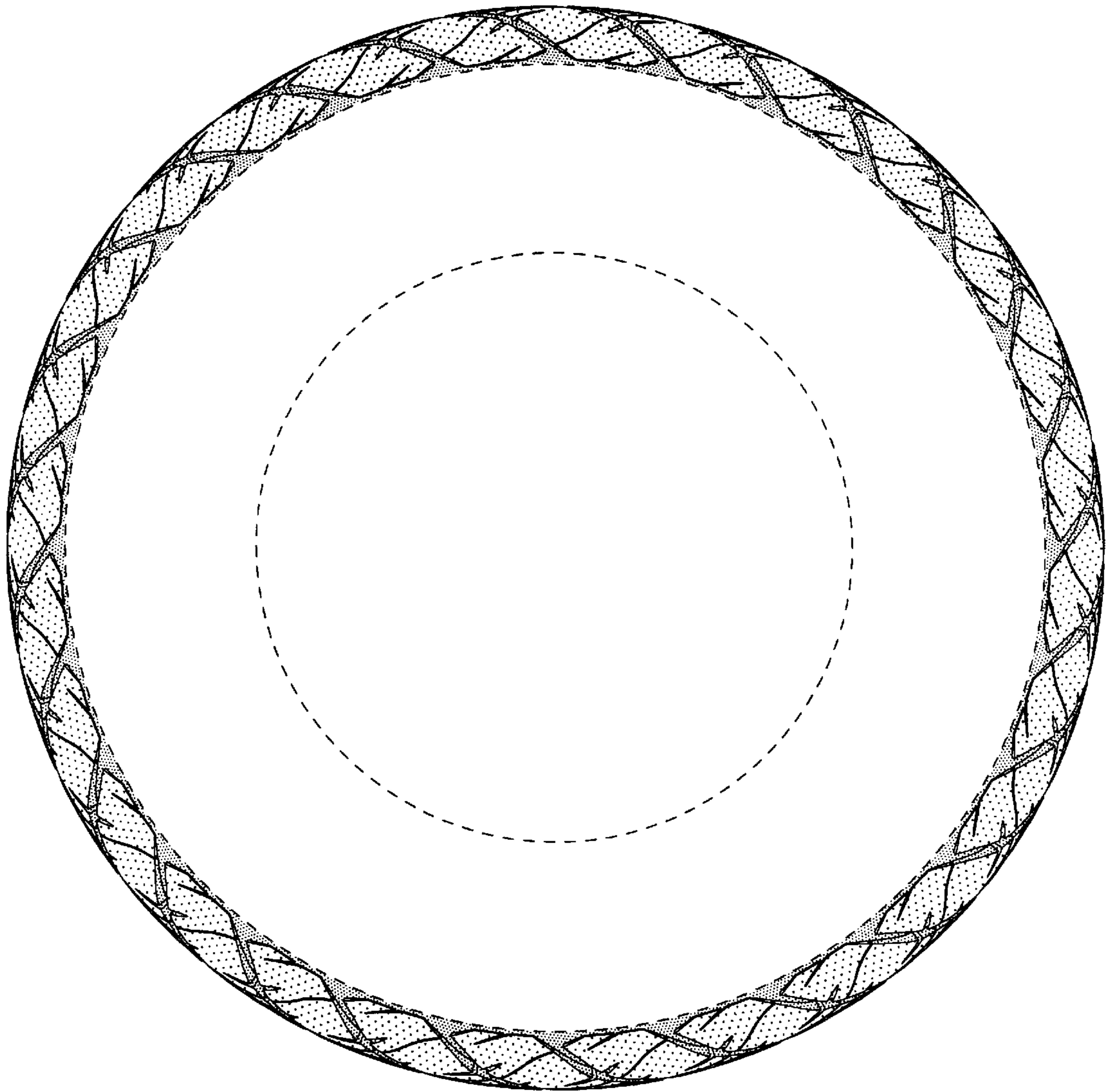

FIG-4

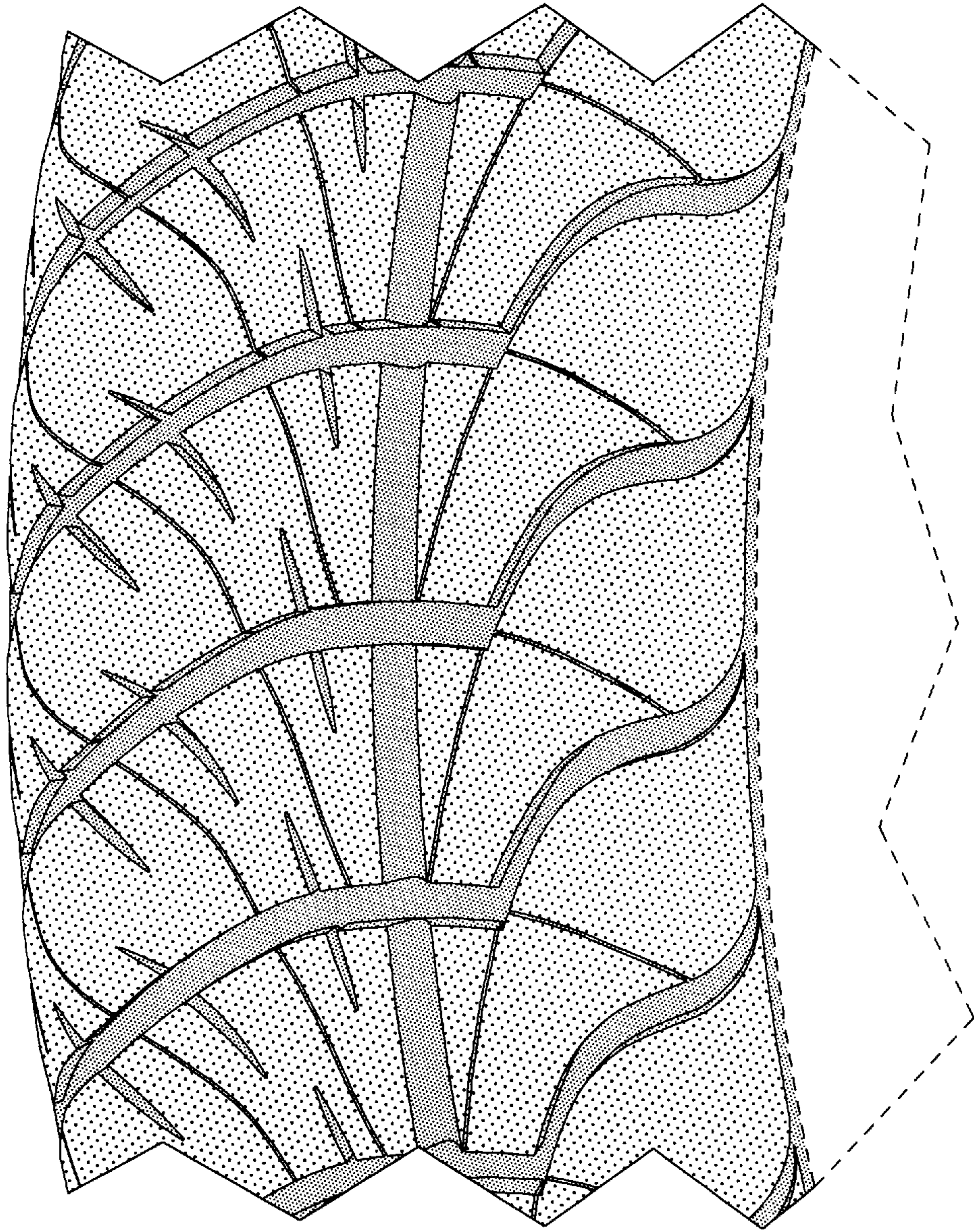

FIG-5

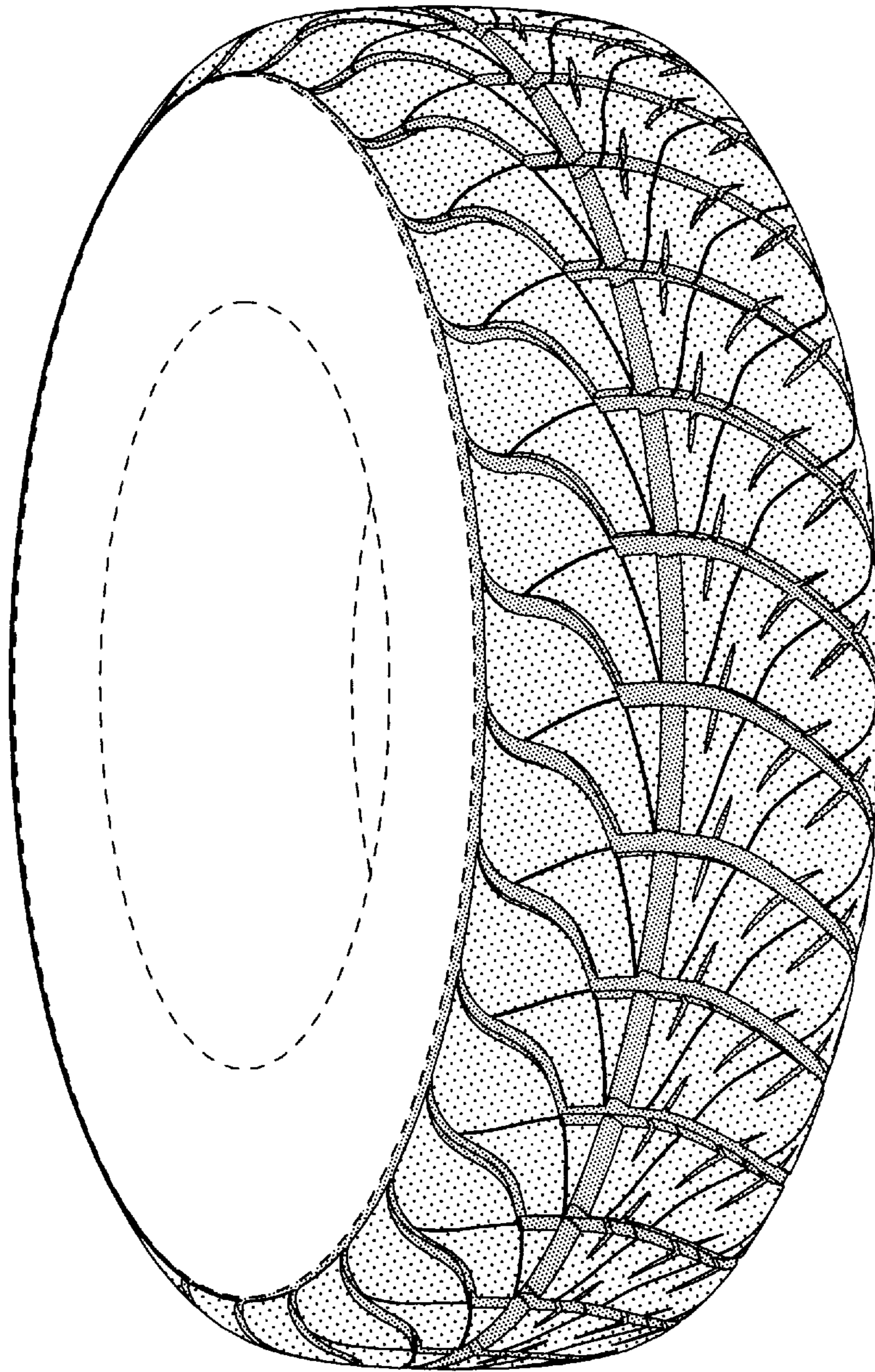

FIG-6