



US00D400131S

United States Patent [19] Graas

[11] Patent Number: Des. 400,131

[45] Date of Patent: **Oct. 27, 1998

[54] TIRE TREAD

[75] Inventor: Maurice Graas, Reichlange,
Luxembourg

[73] Assignee: The Goodyear Tire & Rubber
Company, Akron, Ohio

[**] Term: 14 Years

[21] Appl. No.: 76,126

[22] Filed: Sep. 5, 1997

[51] LOC (6) Cl. 12-15

[52] U.S. Cl. D12/146

[58] Field of Search D12/134, 136,
D12/138, 140-151; 152/209 R, 209 A,
209 D

[56] References Cited

U.S. PATENT DOCUMENTS

D. 263,578	3/1982	Nyblom	D12/136
D. 283,609	4/1986	Kawabata et al.	D12/147
D. 312,063	11/1990	Covert et al.	D12/147
D. 316,533	4/1991	Killian	D12/147
D. 317,281	6/1991	Eromäki	D12/146
D. 318,445	7/1991	Diensthuber	D12/147
D. 320,180	9/1991	Diensthuber	D12/147
D. 328,583	8/1992	Graas et al.	D12/147
D. 335,645	5/1993	Miyoshi	D12/147
D. 355,876	2/1995	Diensthuber	D12/151
D. 360,175	7/1995	Eromäki	D12/147
D. 361,966	9/1995	Graas et al.	D12/146
D. 363,456	10/1995	Graas et al.	D12/151
D. 369,995	5/1996	Graas et al.	D12/147
D. 370,196	5/1996	Graas et al.	D12/147

D. 379,444	5/1997	Graas et al.	D12/147
D. 379,448	5/1997	Graas et al.	D12/147
D. 379,449	5/1997	Graas et al.	D12/151
D. 379,787	6/1997	Maxwell et al.	D12/147
D. 387,714	12/1997	Heinen	D12/147
4,320,790	3/1982	Corner et al.	152/209 R
5,198,047	3/1993	Graas et al.	152/209 R
5,571,351	11/1996	Hatakenaka et al.	152/209 R
5,591,280	1/1997	Asano	152/209 R
5,605,588	2/1997	Hatakenaka et al.	152/209 R
5,660,651	8/1997	Diensthuber	152/209 A

OTHER PUBLICATIONS

Nokian Hakkapeliitta NRO9 Tire, Tread Design Guide, p. 55, Feb. 1996.

Primary Examiner—Robert M. Spear
Attorney, Agent, or Firm—T P Lewandowski

[57] CLAIM

The ornamental design for a tire tread, as shown and described.

DESCRIPTION

FIG. 1 is a perspective view of a tire tread showing our new design, it being understood that the pattern repeats uniformly throughout the circumference of the tread; FIG. 2 is a front elevational view thereof; FIG. 3 is a side elevational view thereof, the opposite side elevational view being a mirror image thereof; and, FIG. 4 is an enlarged fragmentary front perspective view thereof.

In the drawings, the broken lines defining the inner bead of the sidewall and the peripheral boundary between the tire tread and the sidewall are for illustrative purposes only and form no part of the claimed design.

1 Claim, 4 Drawing Sheets

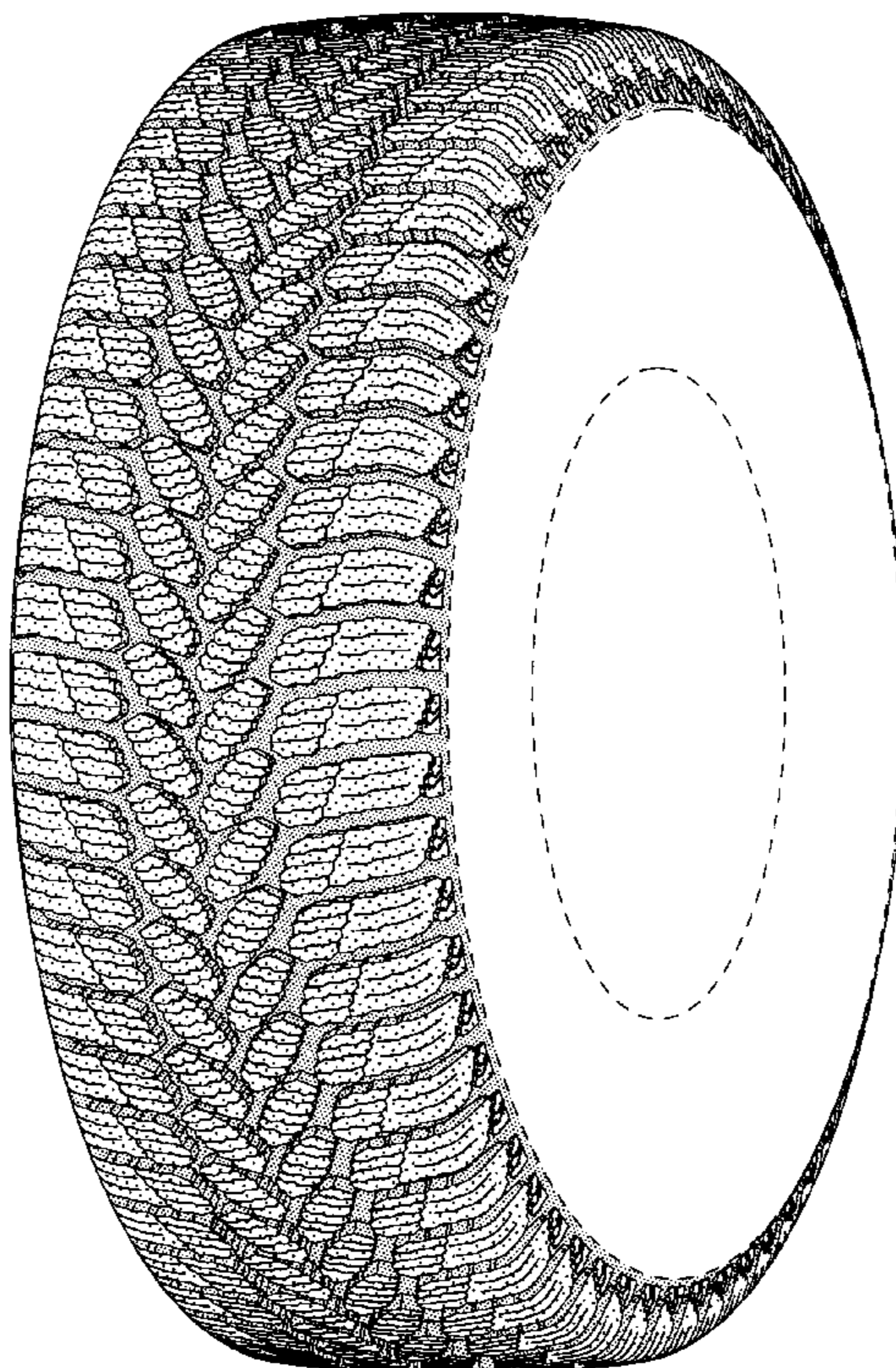

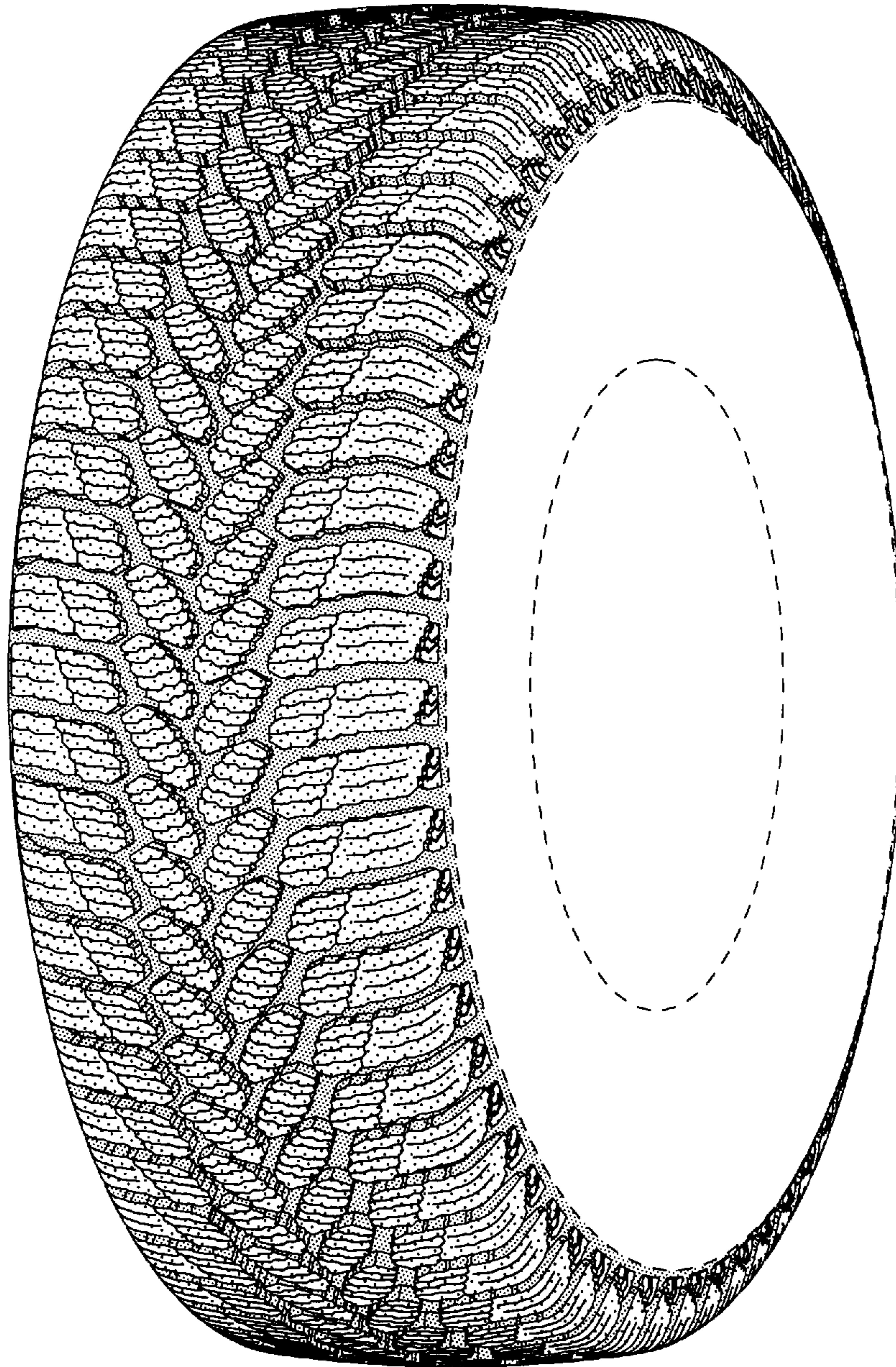

FIG-1

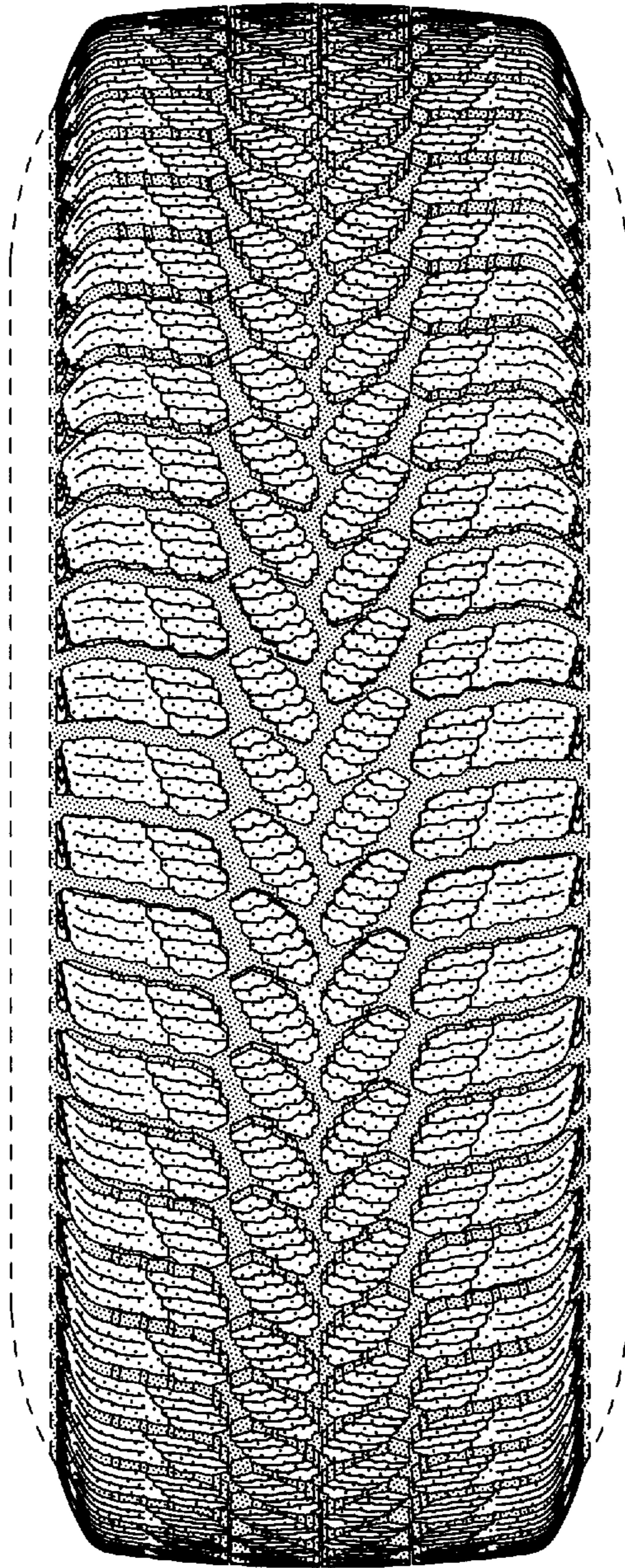

FIG-2

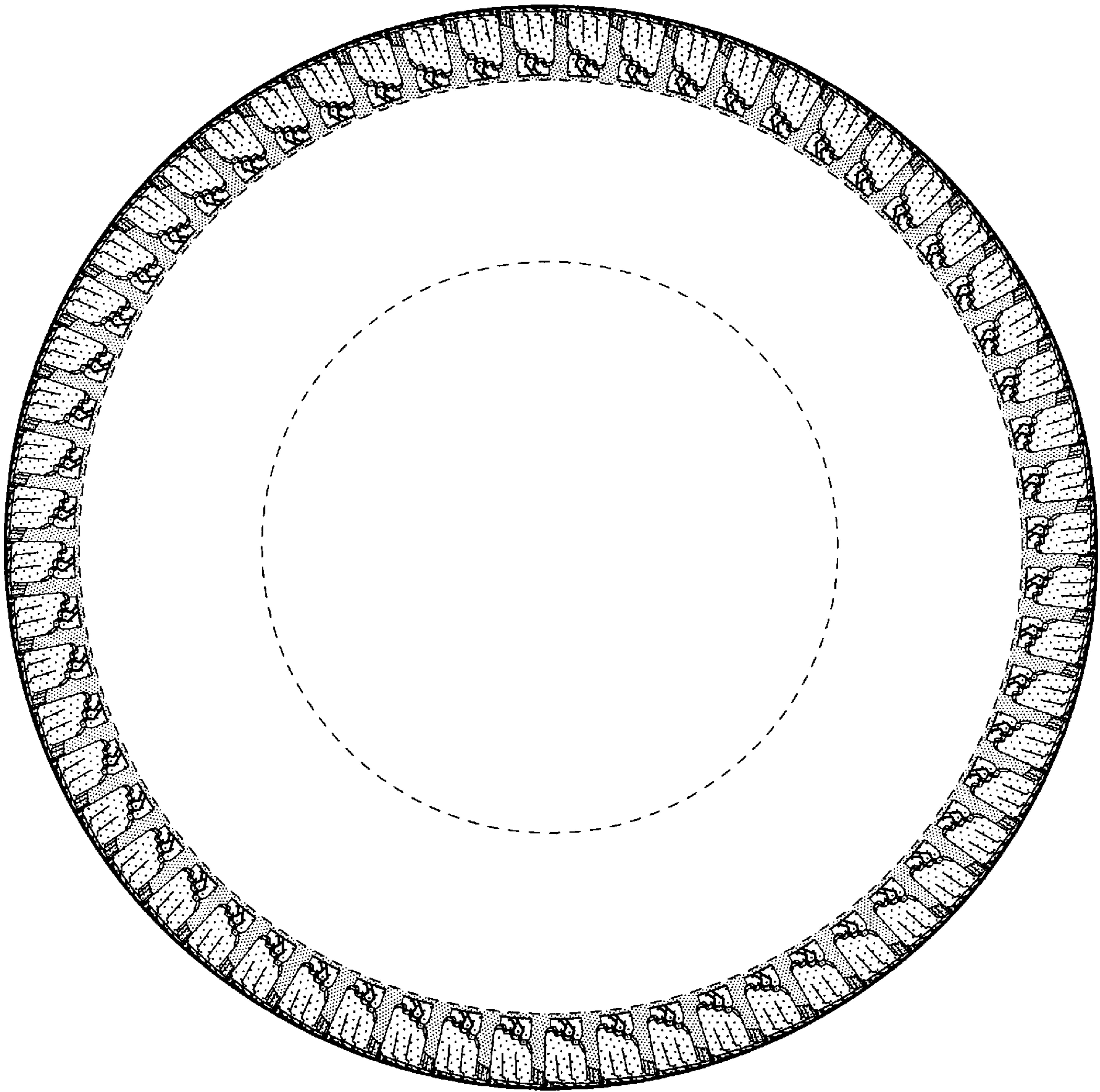

FIG-3

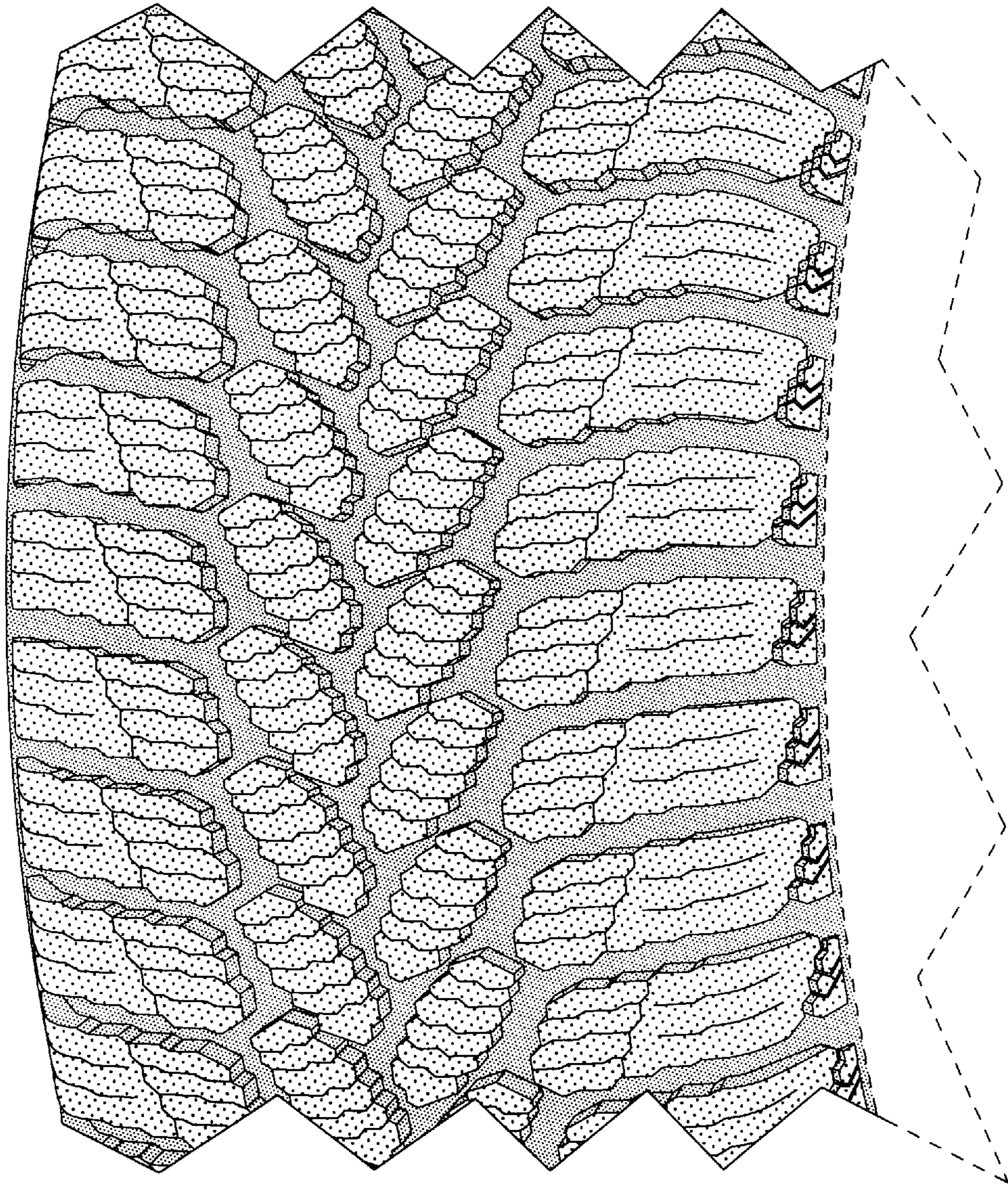

FIG-4