



US00D400010S

# United States Patent [19] Vasudeva

[11] **Patent Number: Des. 400,010**

[45] **Date of Patent: \*\*Oct. 27, 1998**

[54] **TOOL CONTAINER**

[75] Inventor: **Kailash C. Vasudeva**, Waterloo, Canada

[73] Assignee: **Maxtech Manufacturing Inc.**, Waterloo, Canada

[\*\*] Term: **14 Years**

[21] Appl. No.: **70,771**

[22] Filed: **May 15, 1997**

[51] **LOC (6) Cl.** ..... **03-01**

[52] **U.S. Cl.** ..... **D3/276; D3/282**

[58] **Field of Search** ..... D3/273, 294, 295, D3/276, 282, 905; D9/420, 423, 424; 206/373, 349, 366

## [56] **References Cited**

### U.S. PATENT DOCUMENTS

D. 188,583	8/1960	Moss	.....	D3/282
D. 222,012	9/1971	Harris	.....	D3/282
D. 250,433	11/1978	Malcolm	.....	D3/905
D. 331,662	12/1992	Melk	.....	D3/282
4,449,629	5/1984	Barrieau	.....	206/373
5,203,469	4/1993	Chang et al.	.....	206/372

*Primary Examiner*—Philip S. Hyder  
*Attorney, Agent, or Firm*—R. Craig Armstrong

## [57] **CLAIM**

I claim the ornamental design for tool container, as shown.

### **DESCRIPTION**

FIG. 1 is a perspective view of a first embodiment of the design;

FIG. 2 is a top view of the first embodiment;

FIG. 3 is a front view of the first embodiment;

FIG. 4 is a left side view of the first embodiment;

FIG. 5 is a right side view of the first embodiment;

FIG. 6 is a bottom view of the first embodiment;

FIG. 7 is a bottom view of a second modified embodiment;

FIG. 8 is a rear view of the first embodiment;

FIG. 9 is a perspective view of a third modified embodiment of the design;

FIG. 10 is a top view of the third modified embodiment;

FIG. 11 is a front view of the third modified embodiment;

FIG. 12 is a left side view of the third modified embodiment;

FIG. 13 is a right side view of the third modified embodiment;

FIG. 14 is a bottom view of the third modified embodiment;

FIG. 15 is a rear view of the third modified embodiment;

FIG. 16 is a perspective view of a fourth modified embodiment of the design;

FIG. 17 is a top view of the fourth modified embodiment;

FIG. 18 is a front view of the fourth modified embodiment;

FIG. 19 is a left side view of the fourth modified embodiment;

FIG. 20 is a right side view of the fourth modified embodiment;

FIG. 21 is a bottom view of the fourth modified embodiment; and,

FIG. 22 is a rear view of the fourth modified embodiment.

**1 Claim, 9 Drawing Sheets**

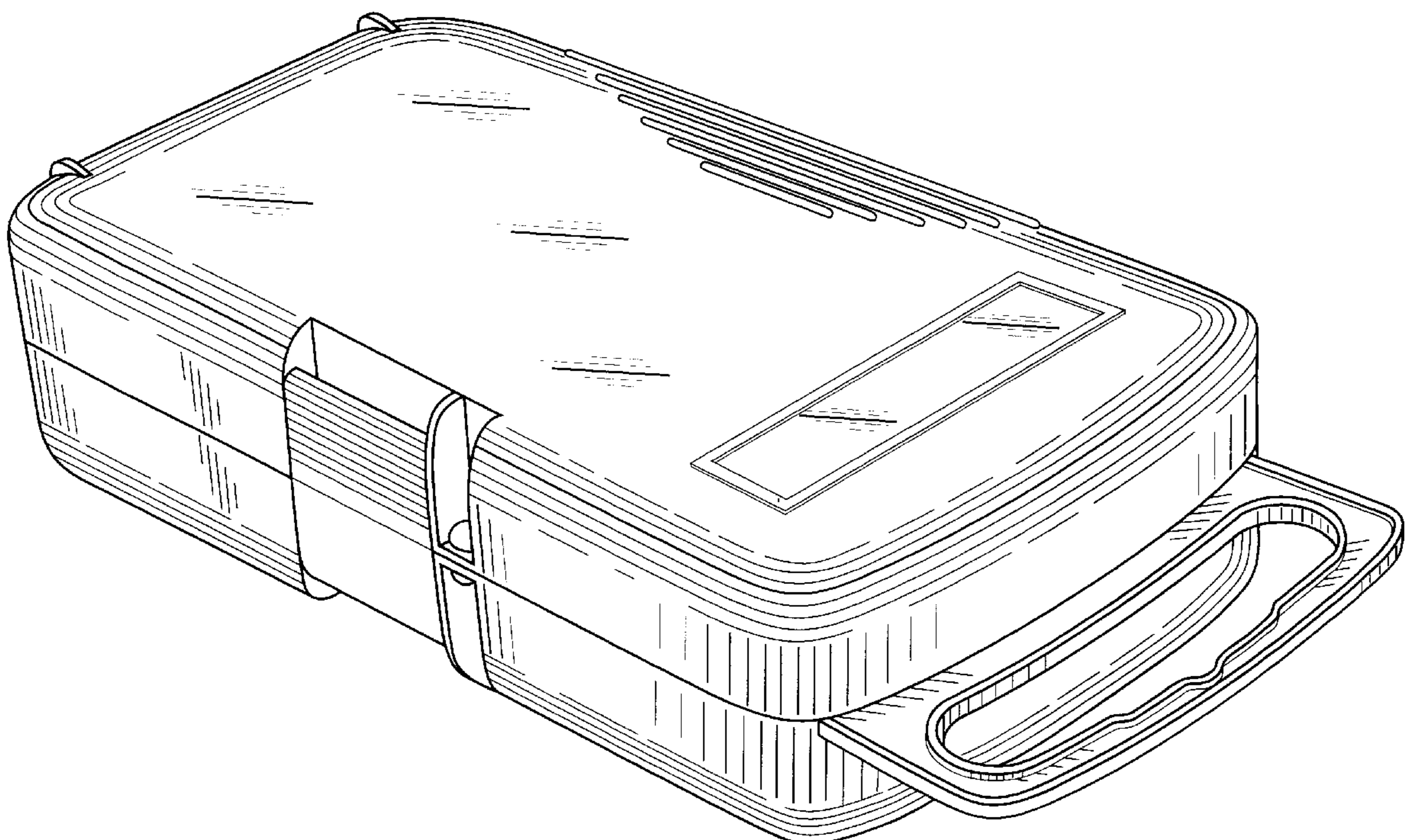

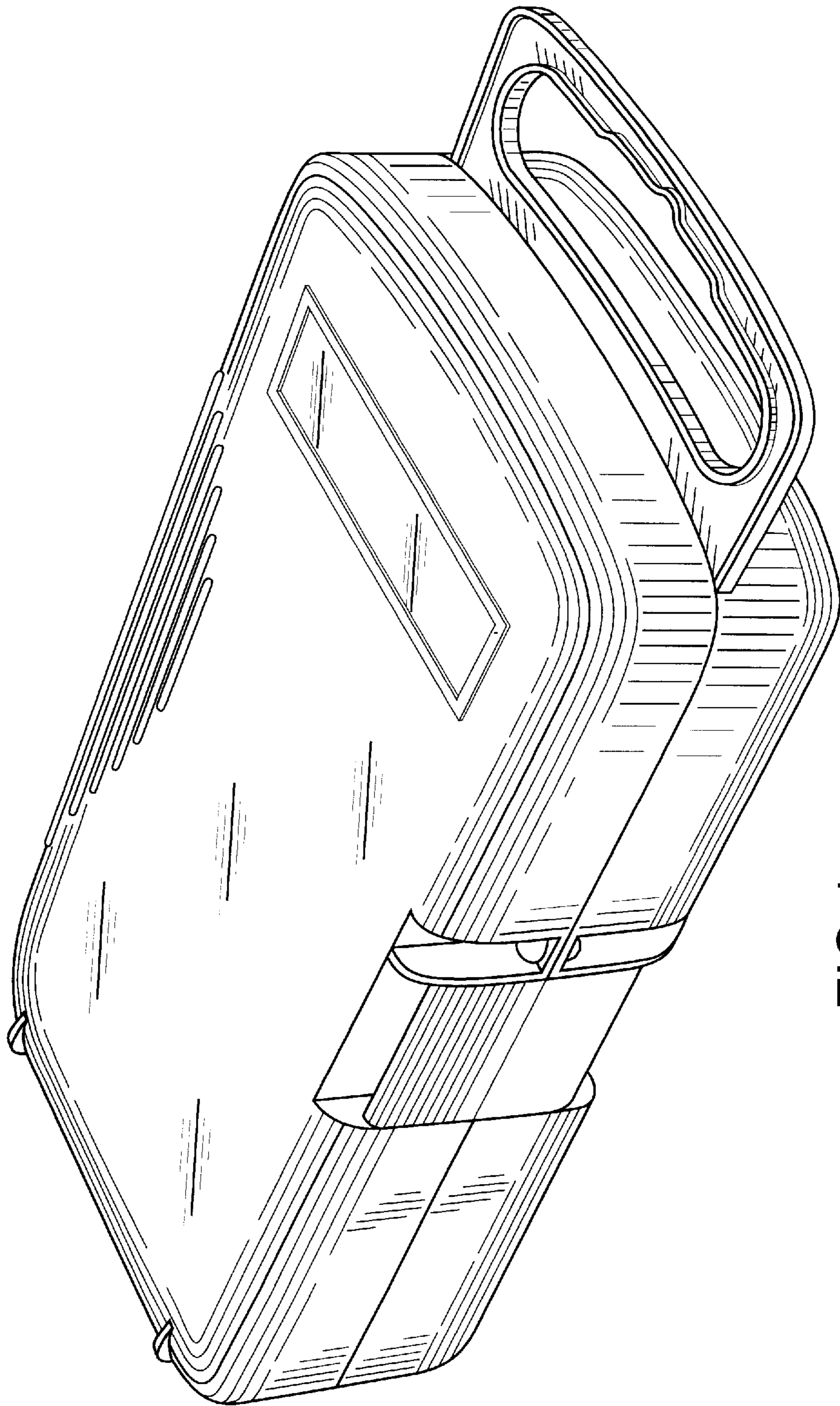

FIG.1

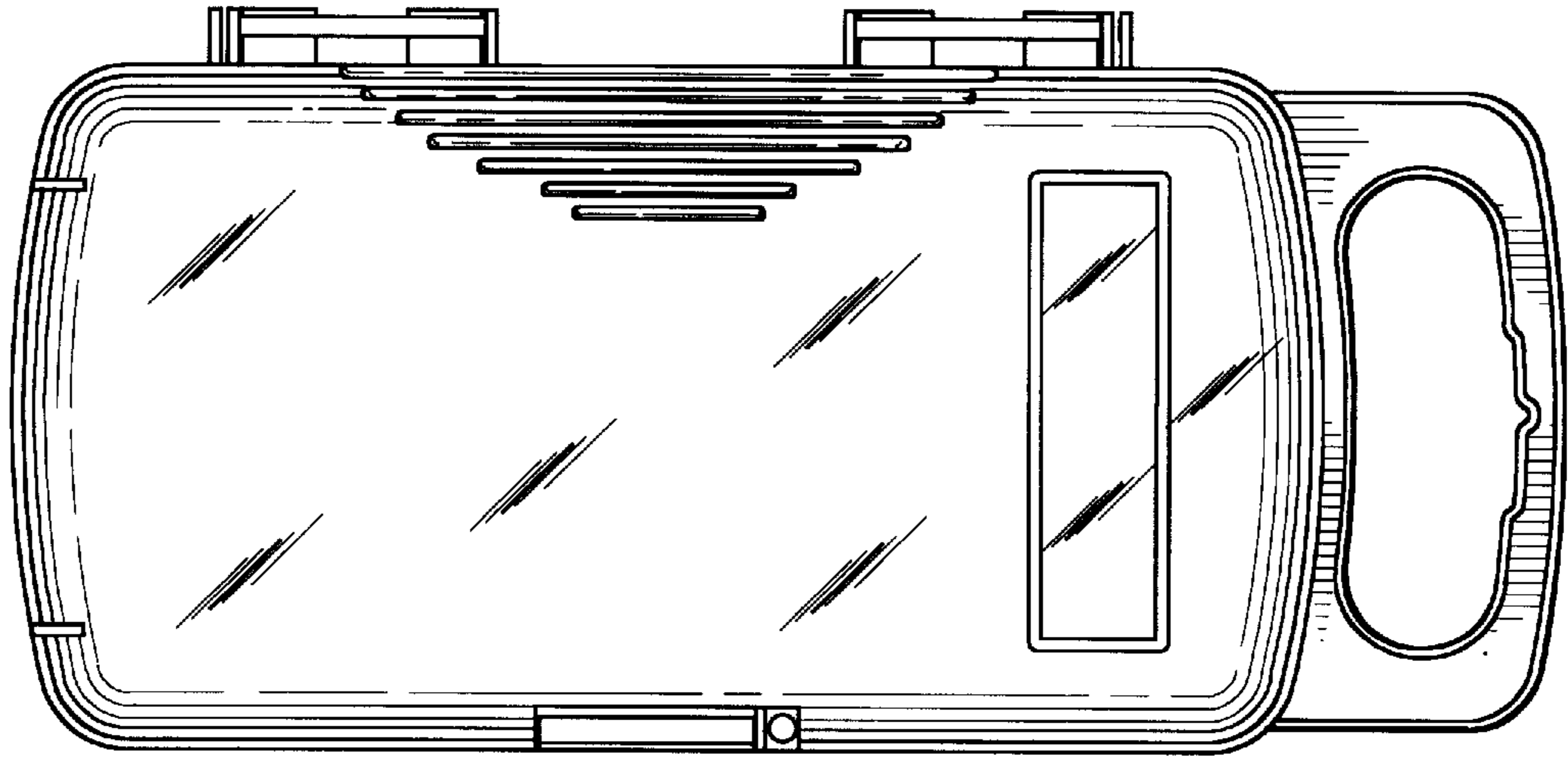

FIG. 2

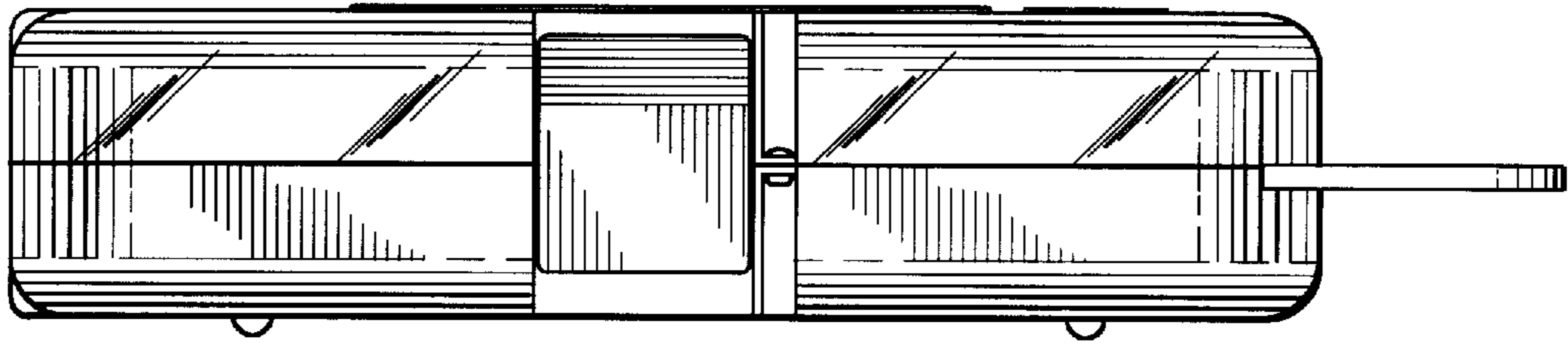

FIG. 3

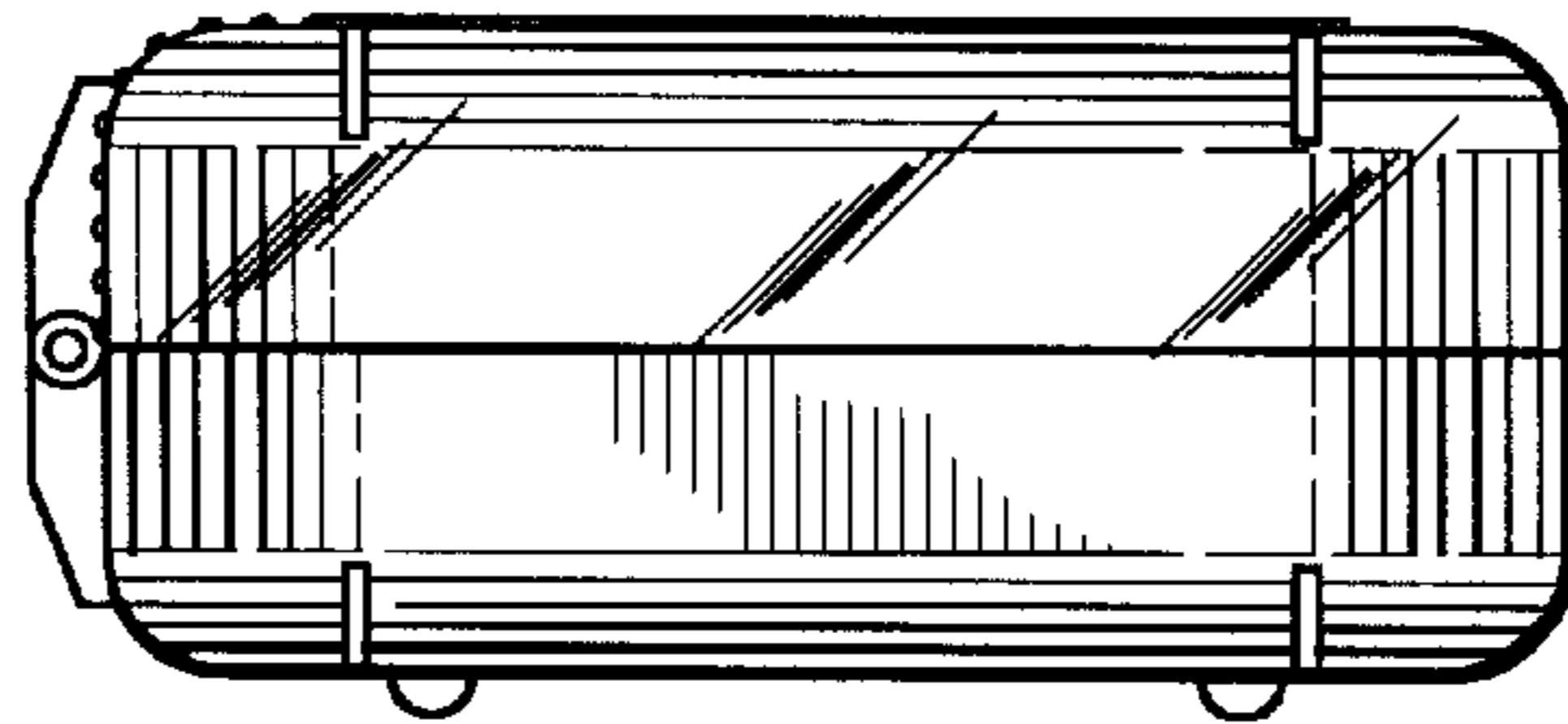

FIG. 4

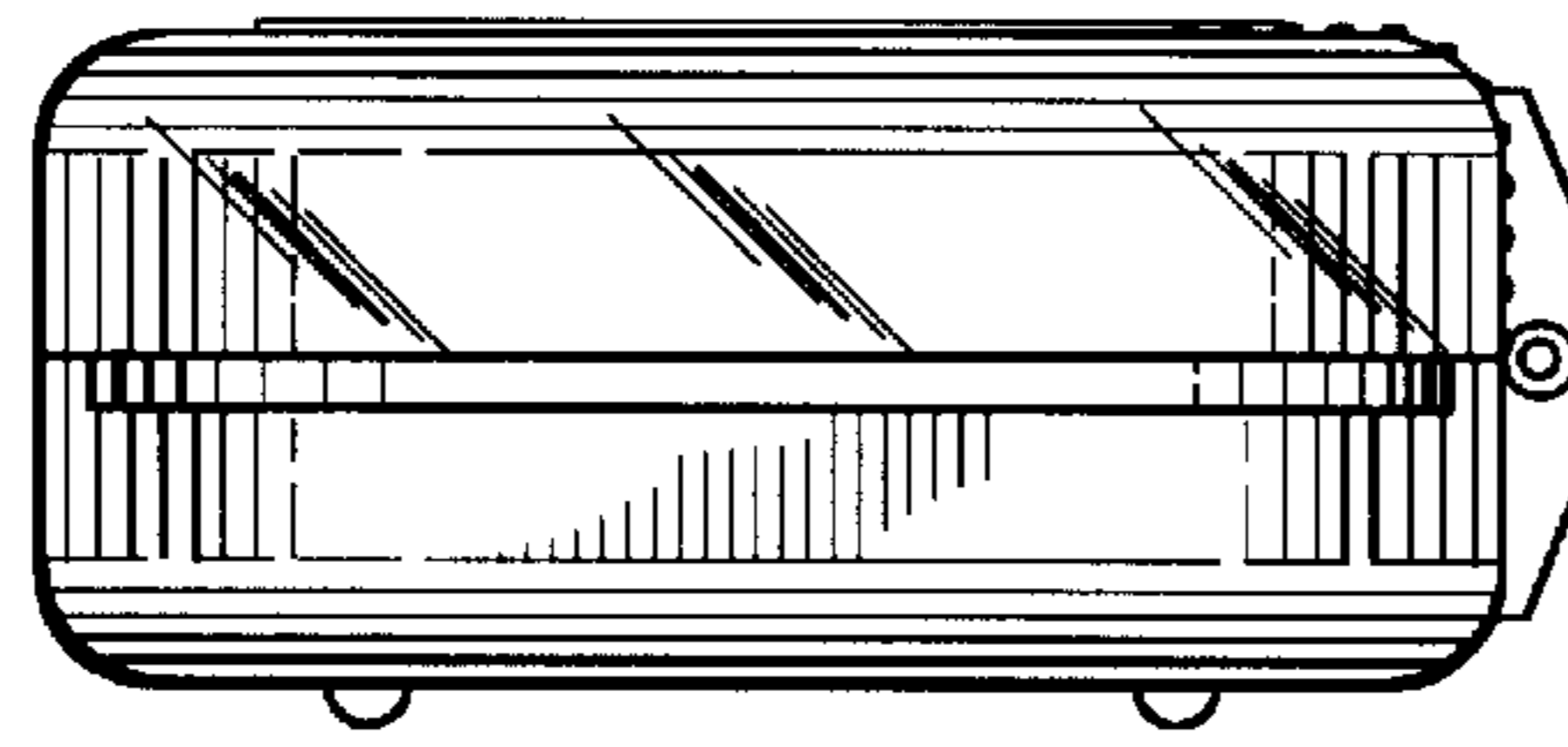

FIG. 5

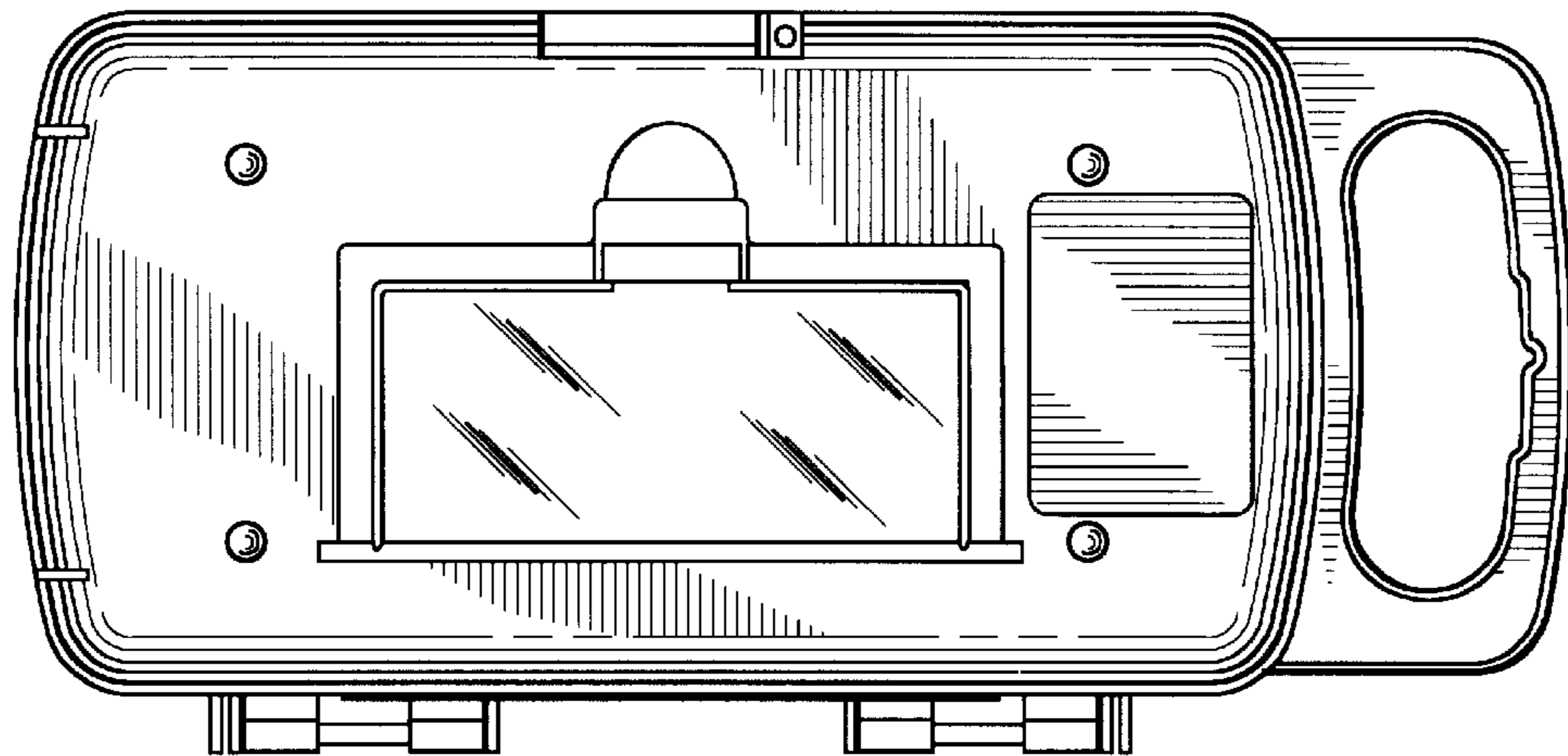

FIG. 6

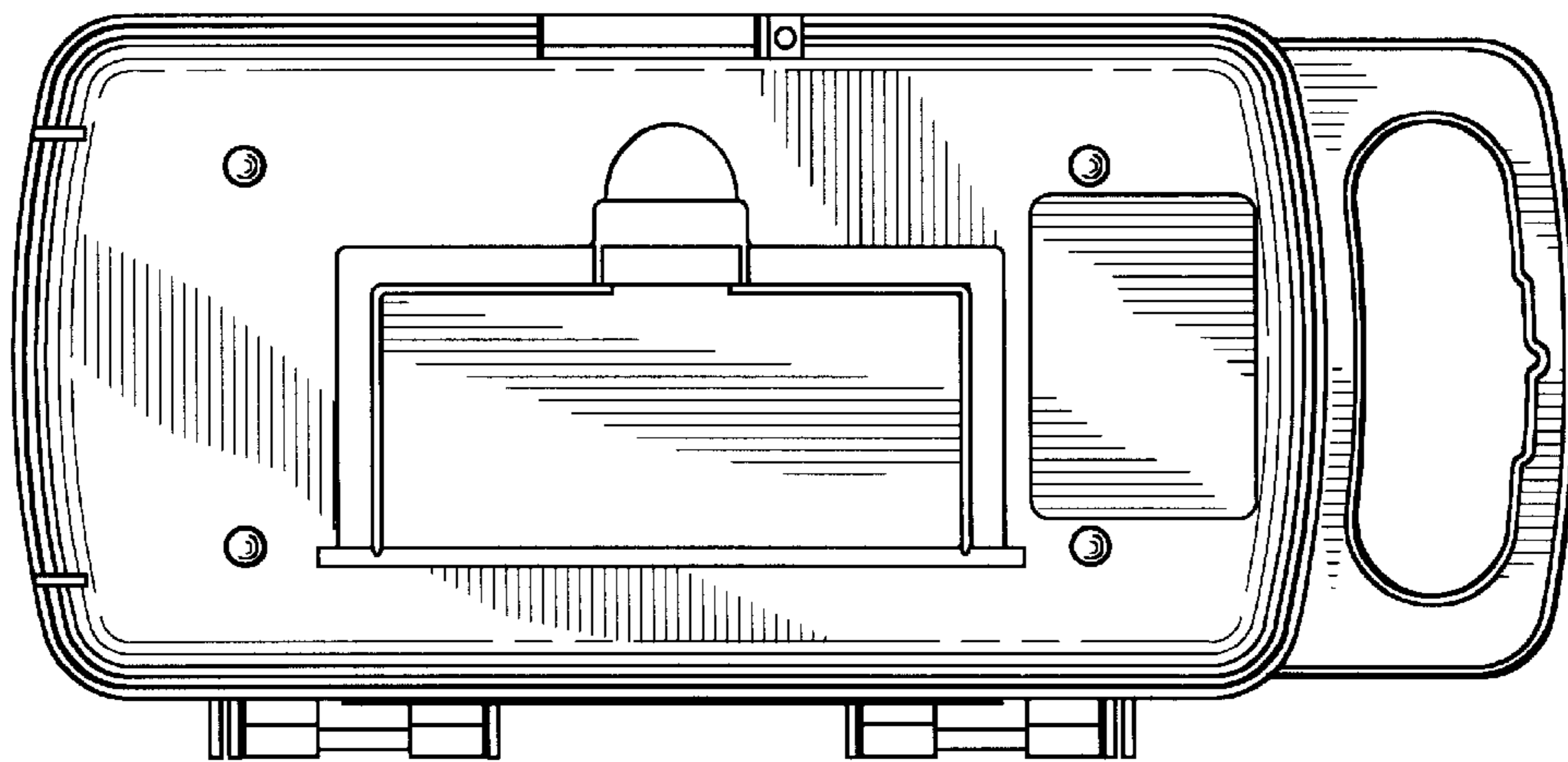

FIG. 7

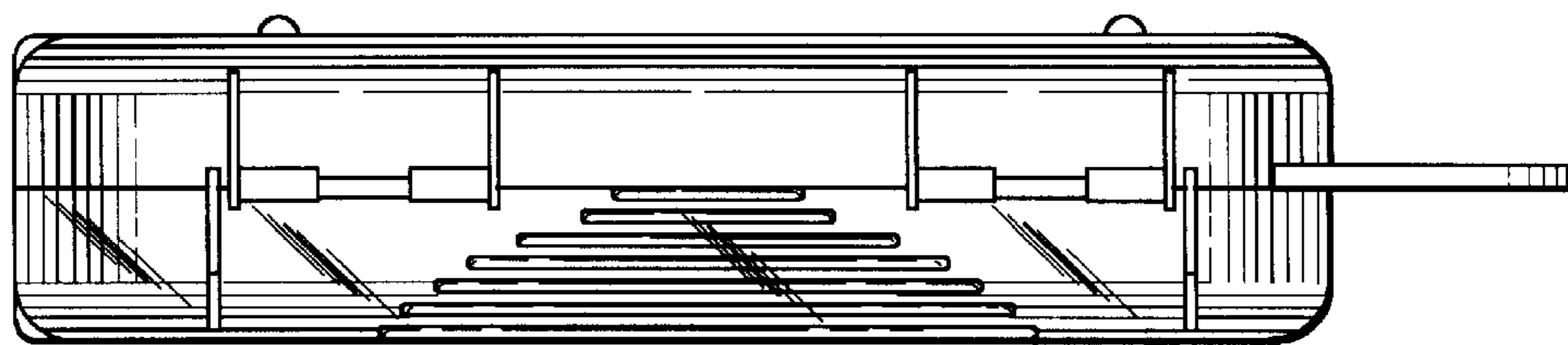

FIG. 8

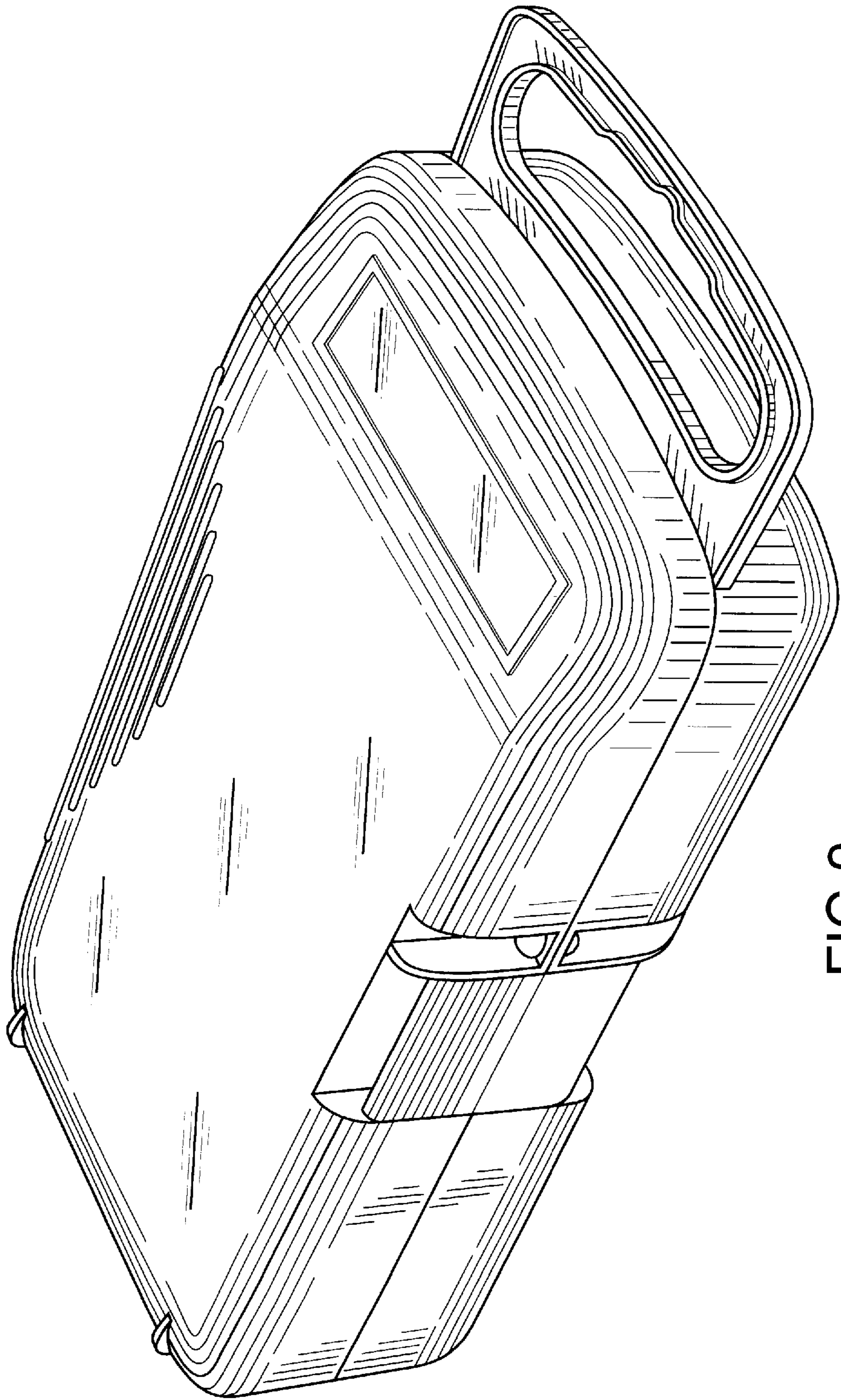

FIG.9

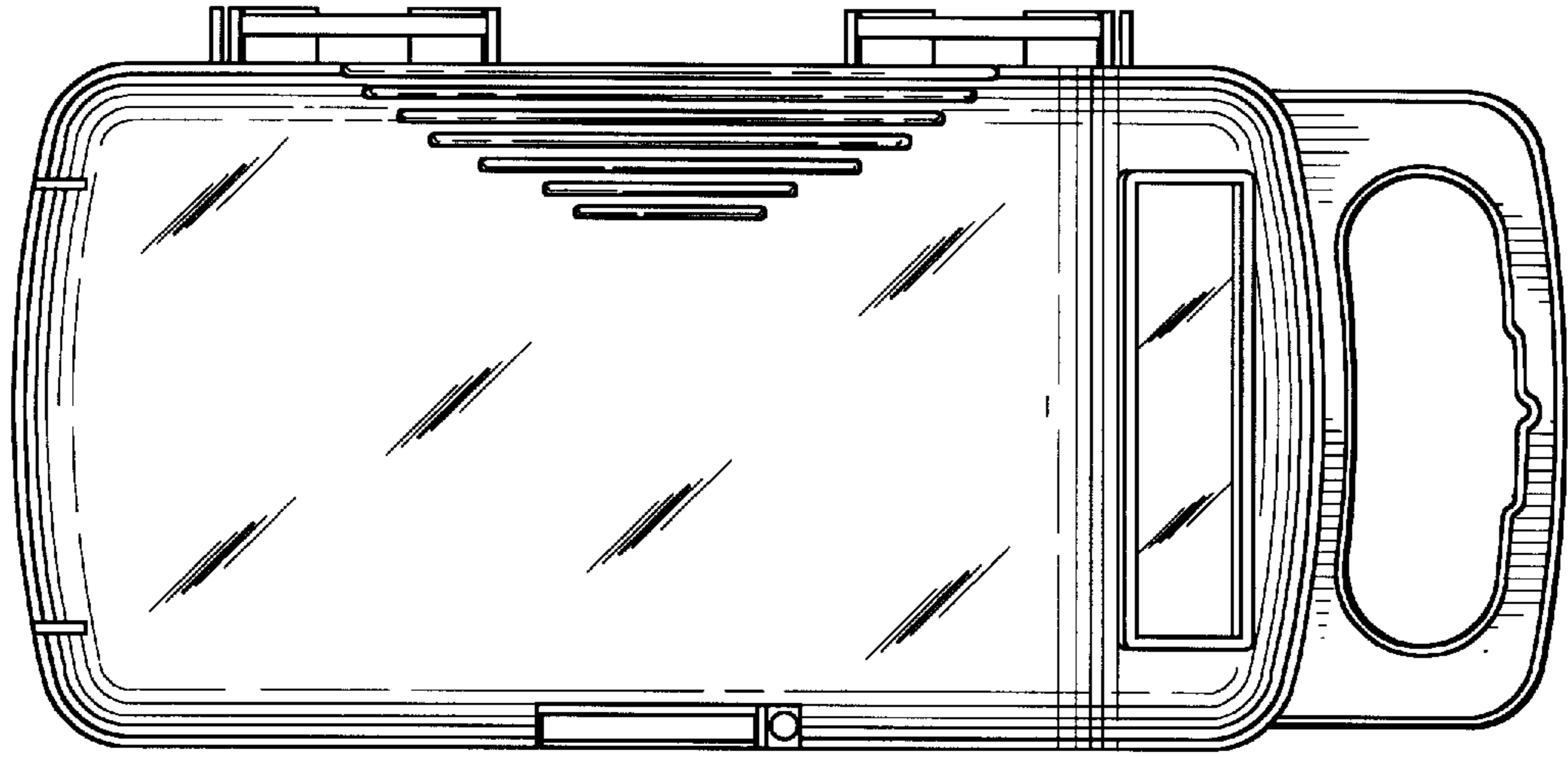

FIG. 10

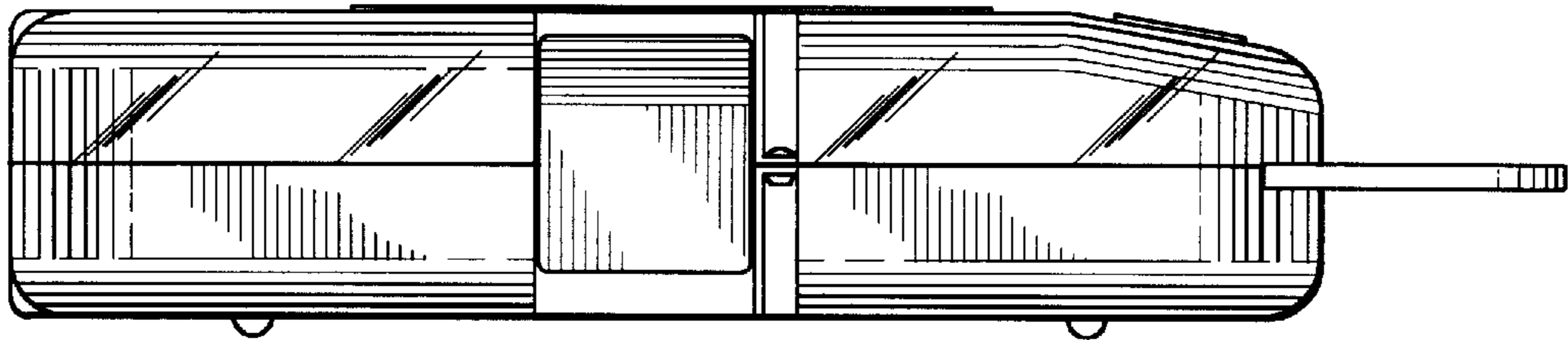

FIG. 11

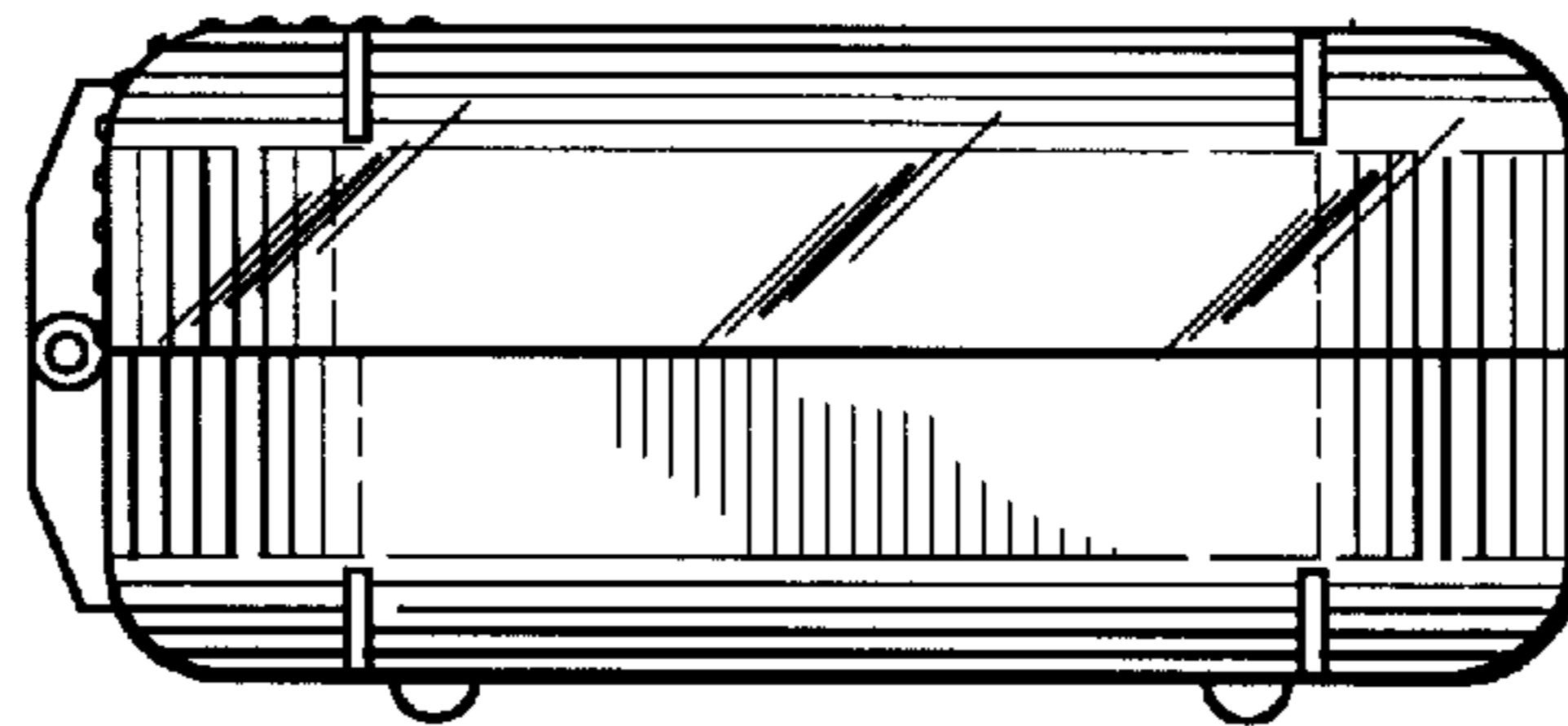

FIG. 12

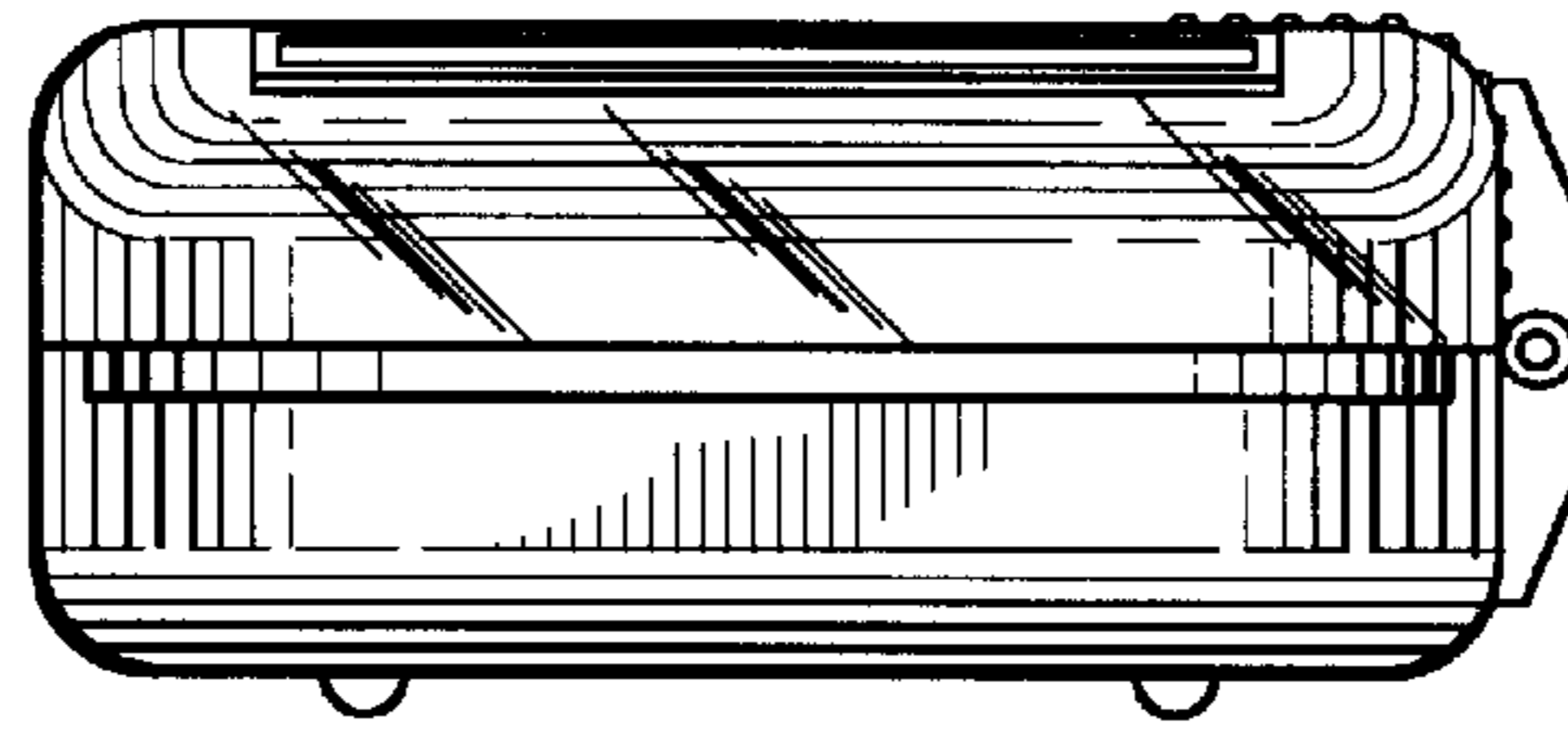

FIG.13

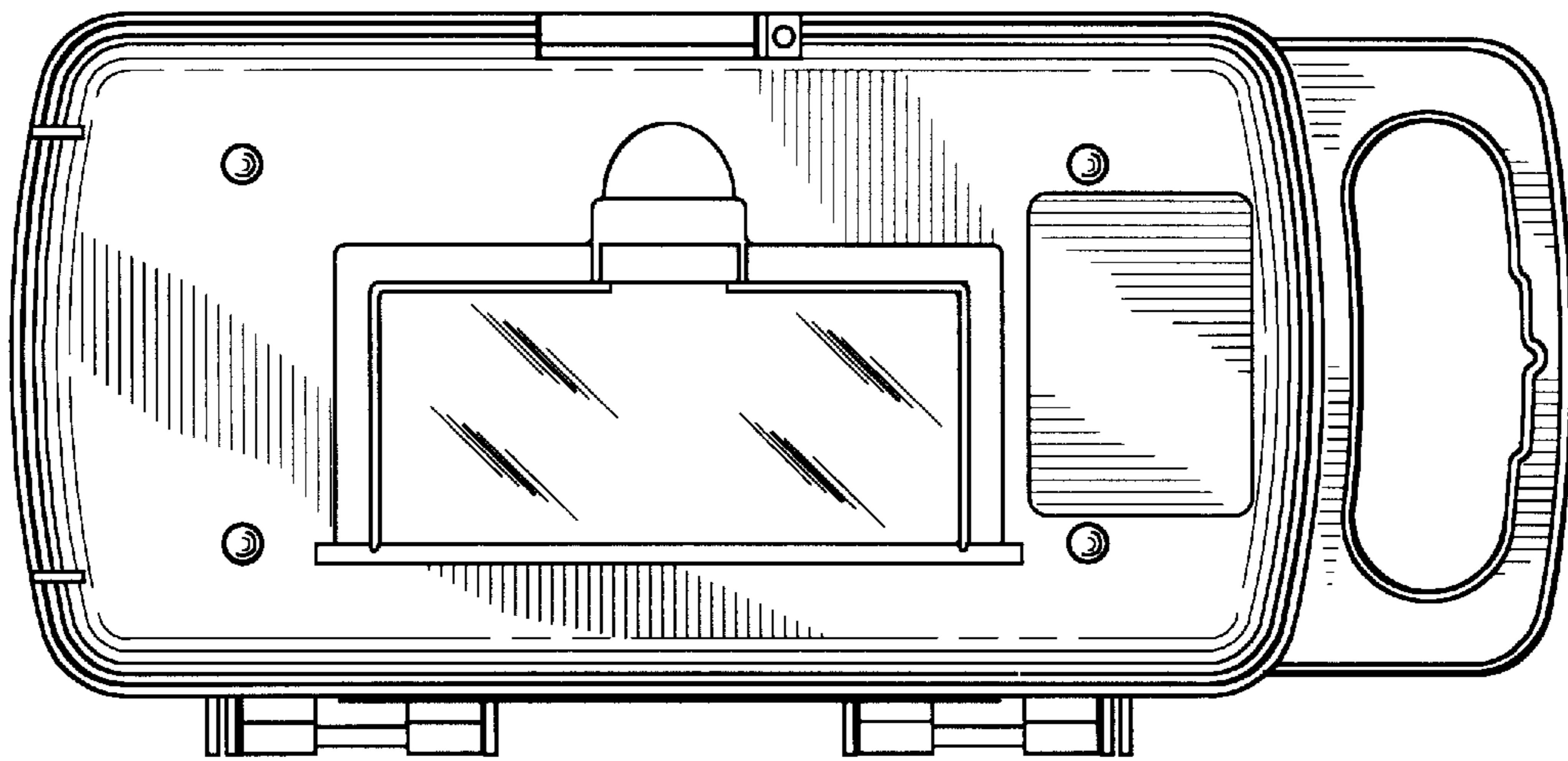

FIG.14

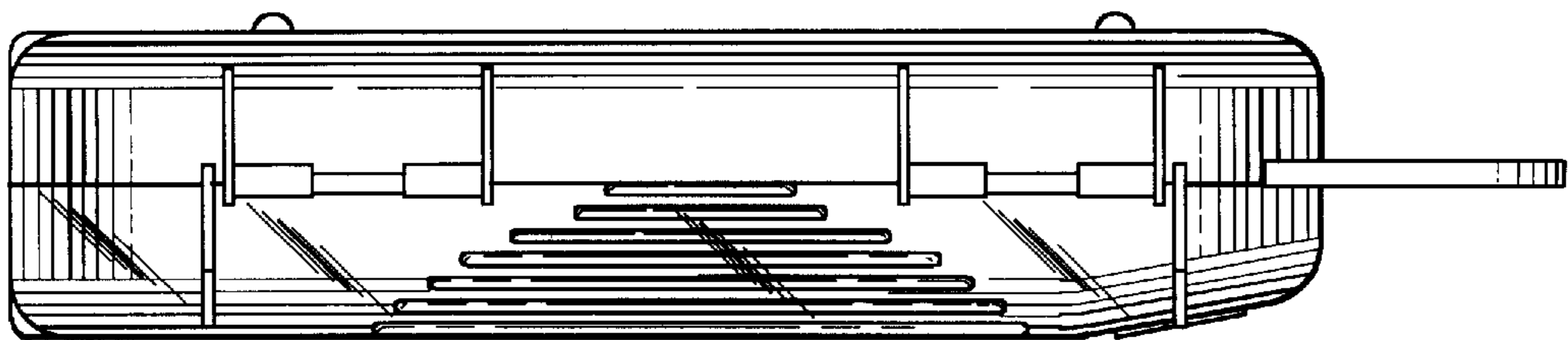

FIG.15

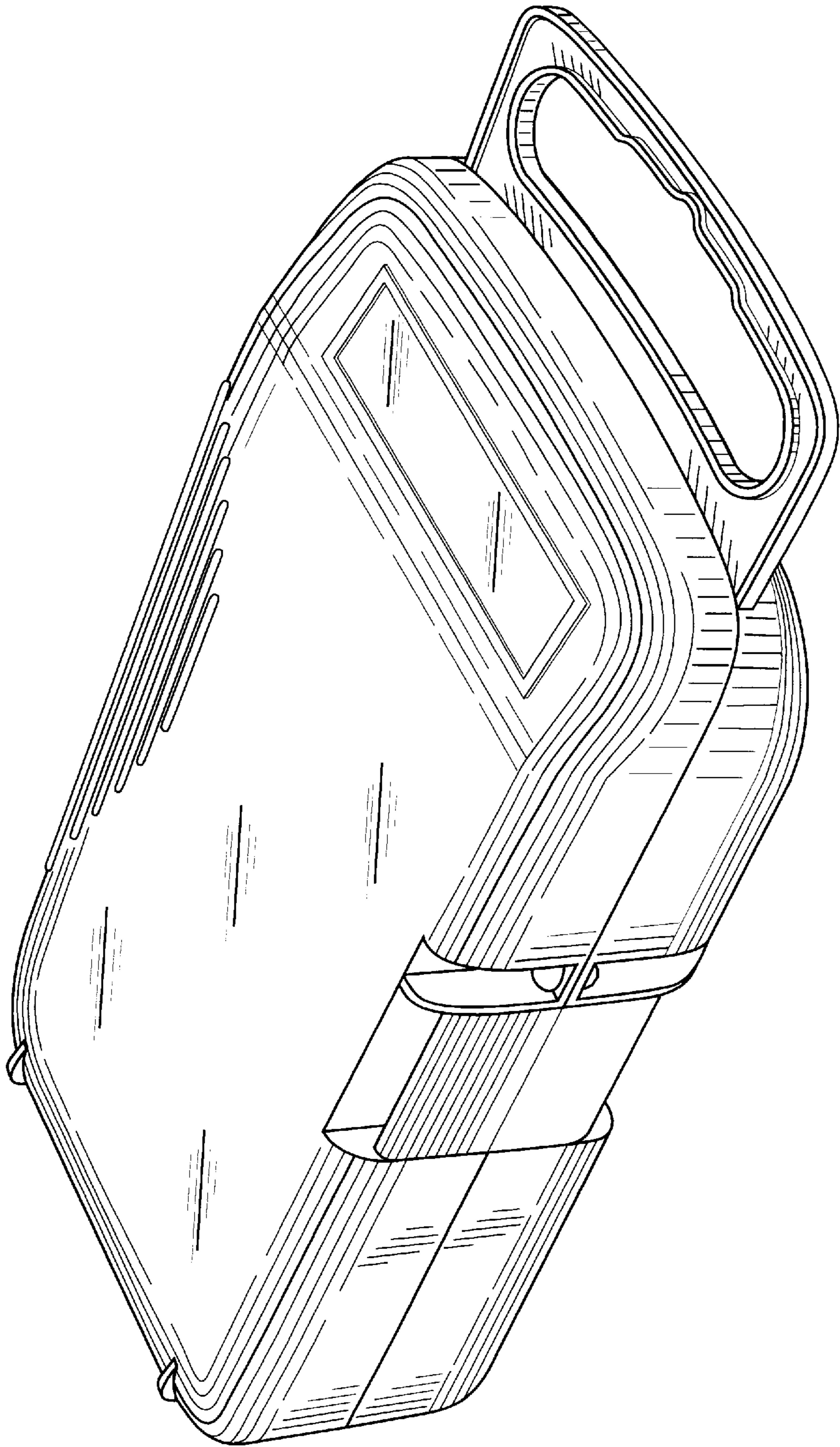

FIG.16



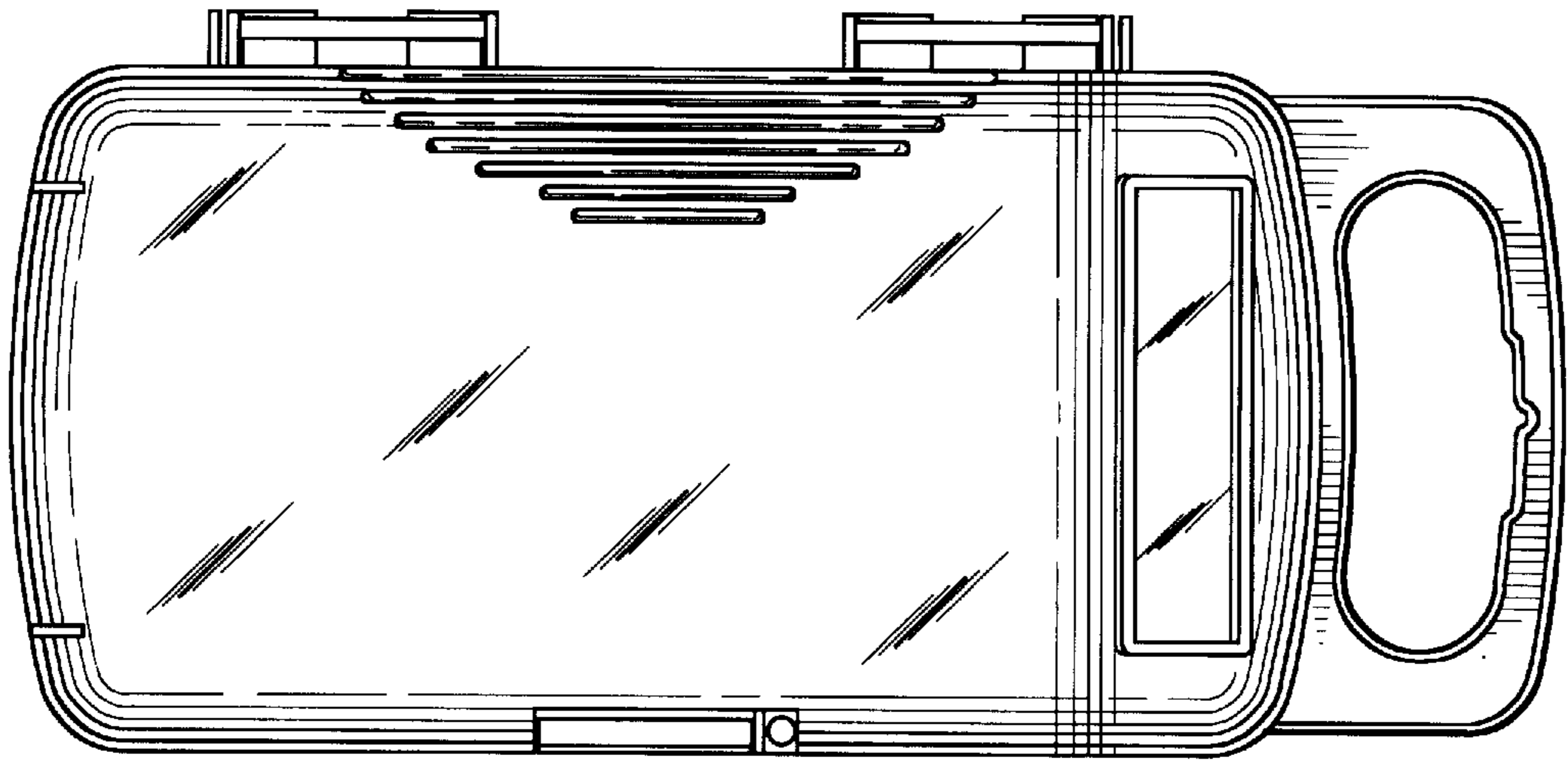

FIG. 17

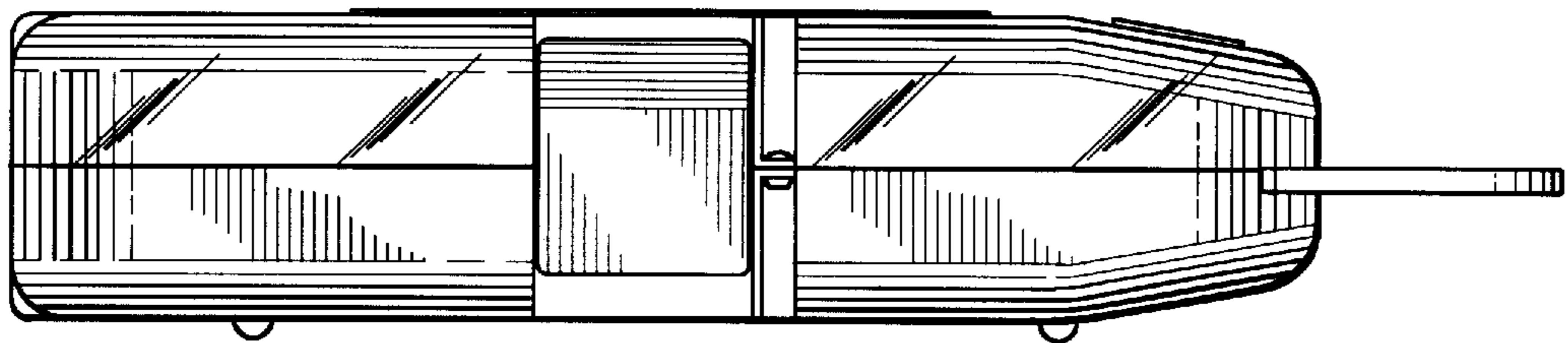

FIG. 18

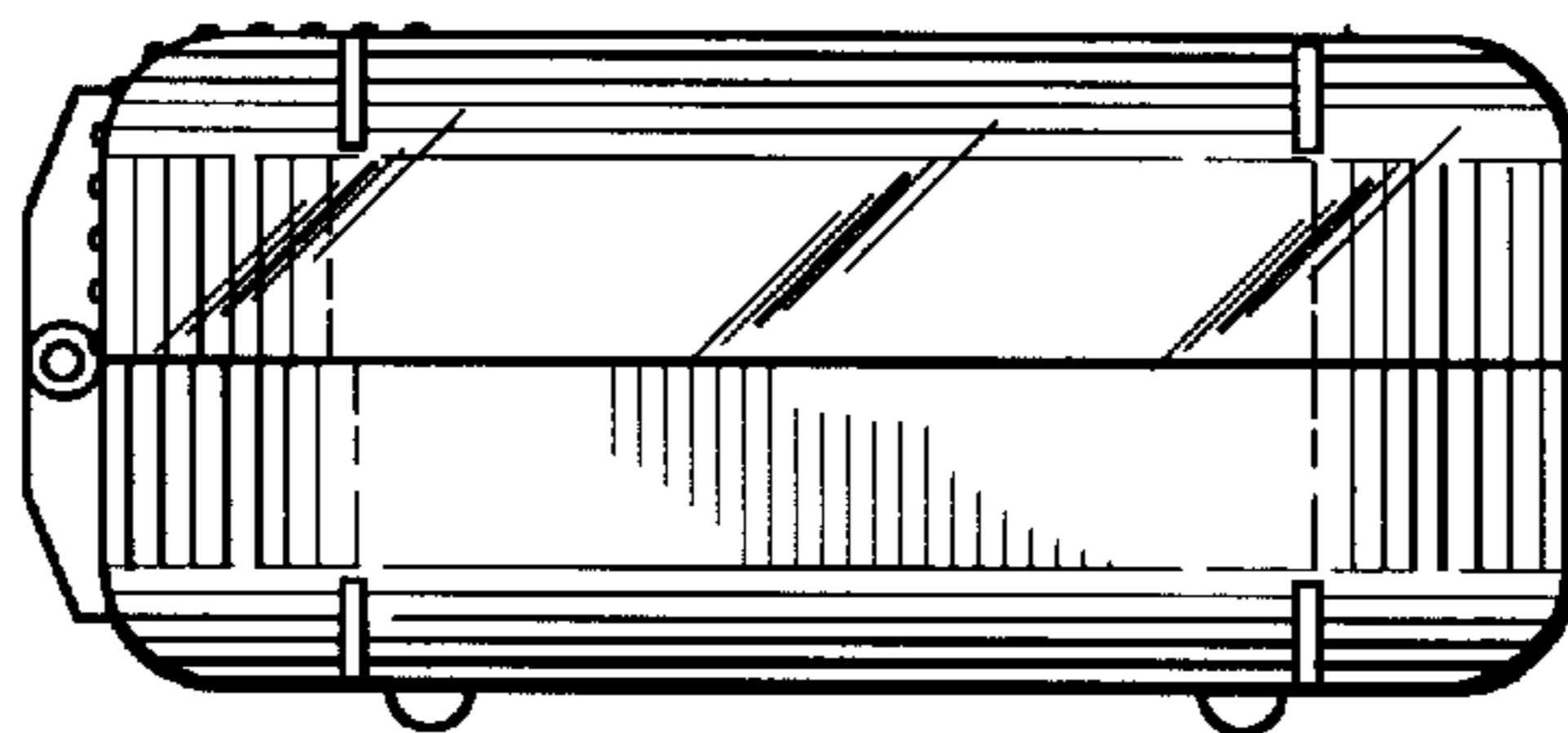

FIG. 19

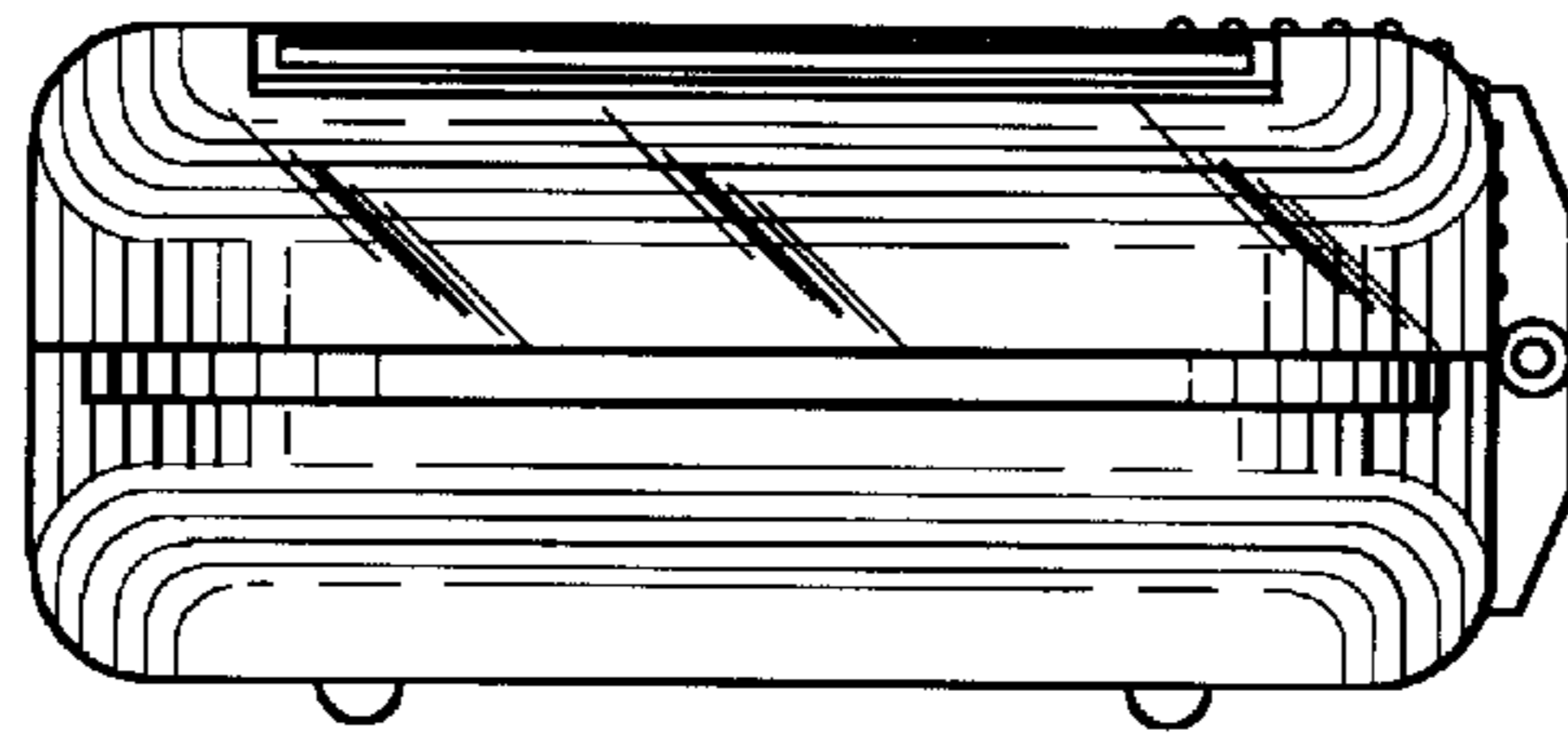

FIG.20

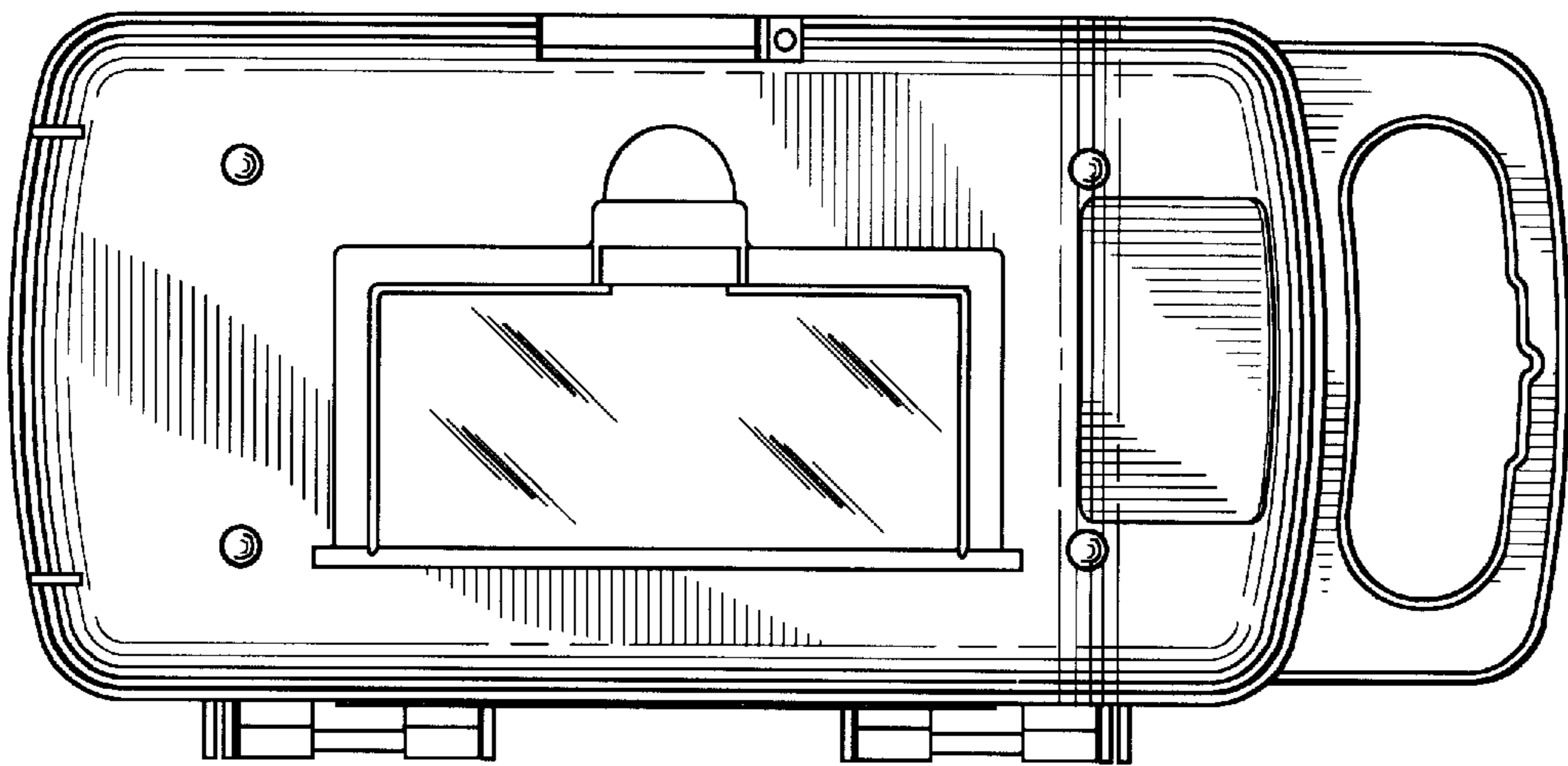

FIG.21

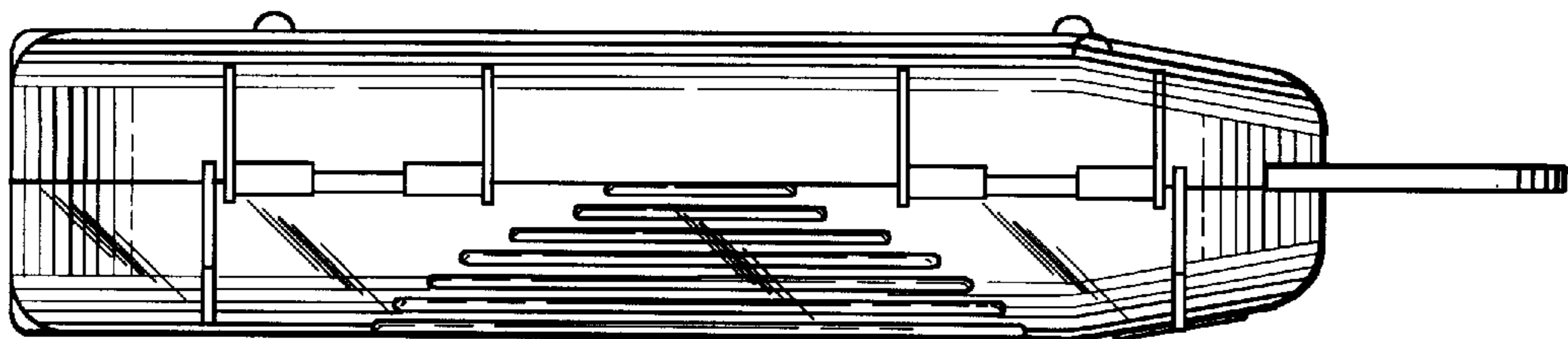

FIG.22