



US00D399996S

# United States Patent [19] Park

[11] **Patent Number: Des. 399,996**

[45] **Date of Patent: \*\*Oct. 27, 1998**

[54] **SHOE SOLE**

[76] **Inventor: YoungSoul Park**, Sangil Usong Town  
6-301, 174 Sangil-tong Kangdong-ku,  
Seoul, Rep. of Korea

[\*\*] **Term: 14 Years**

[21] **Appl. No.: 59,137**

[22] **Filed: Aug. 28, 1996**

[30] **Foreign Application Priority Data**

Jun. 25, 1996 [KR] Rep. of Korea ..... 96-13186

[51] **LOC (6) Cl. .... 02-04**

[52] **U.S. Cl. .... D2/954**

[58] **Field of Search** ..... D2/897, 902, 906,  
D2/908, 914, 916, 919, 946-960, 962,  
964; D12/147; 36/85, 101, 103, 104, 106,  
113-115, 124, 126, 127-130, 3 B, 11.5,  
12-15, 22 R, 25 R, 30 R, 32 R, 32 A, 33,  
172

[56] **References Cited**

**U.S. PATENT DOCUMENTS**

D. 238,832 2/1976 Famolare ..... D2/955

4,691,453	9/1987	Tifre .....	36/113
4,949,476	8/1990	Anderie .....	36/129
5,507,106	4/1996	Fox .....	36/103
5,592,757	1/1997	Jackisky .....	36/114

*Primary Examiner*—Doris V. Coles

*Attorney, Agent, or Firm*—Whitham, Curtis & Whitham

[57] **CLAIM**

The ornamental design for a shoe sole, as shown and described.

**DESCRIPTION**

FIG. 1 is a front and top perspective view of a shoe sole, showing my new design;  
FIG. 2 is a front elevational view thereof;  
FIG. 3 is a rear elevational view thereof;  
FIG. 4 is a left side elevational view thereof;  
FIG. 5 is a right side elevational view thereof;  
FIG. 6 is a top plan view thereof;  
FIG. 7 is a bottom plan view thereof; and,  
FIG. 8 is another front elevational view, the broken line showing of a shoe upper is for illustrative purposes only and forms no part of claimed design.

**1 Claim, 2 Drawing Sheets**

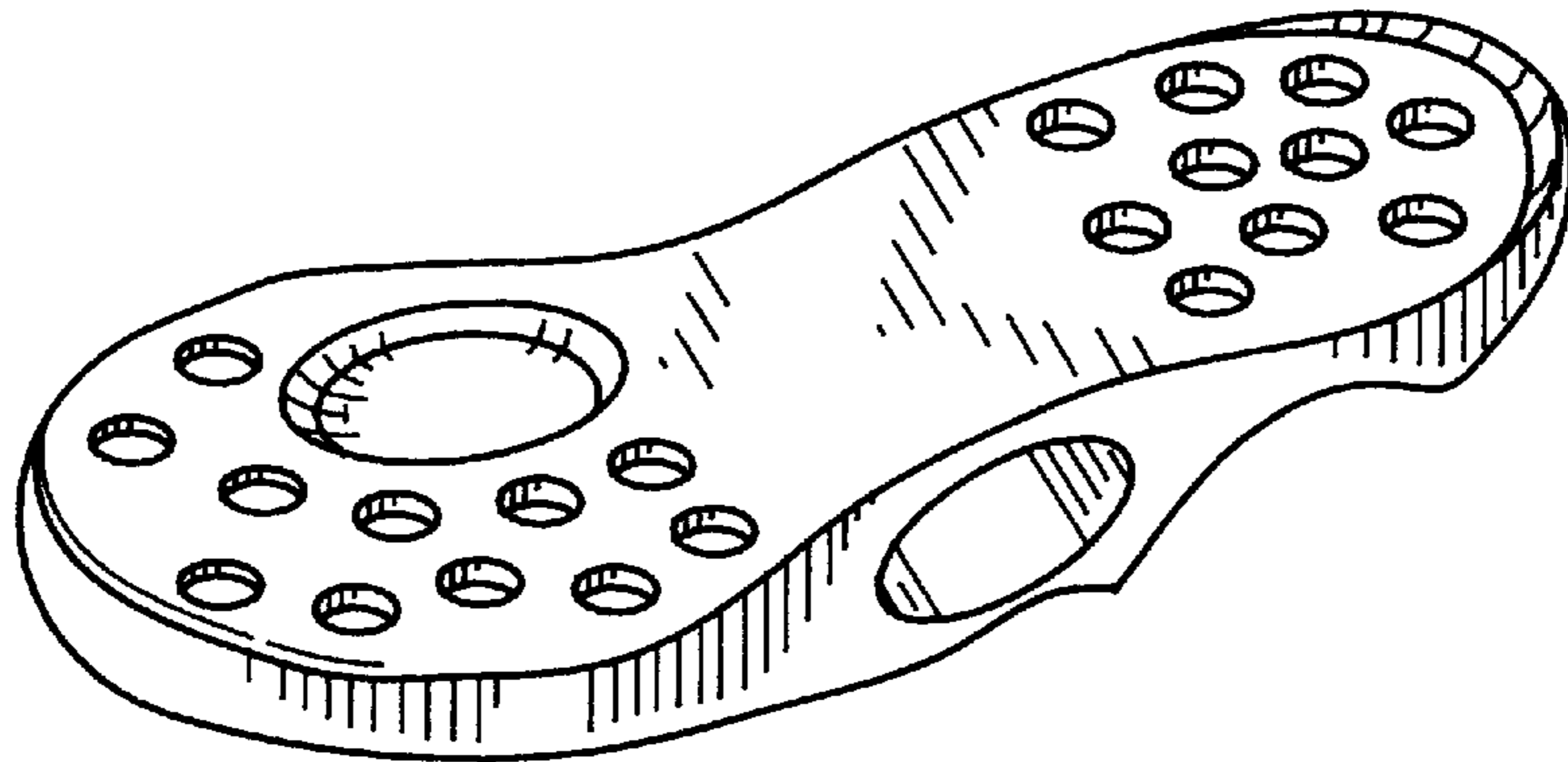

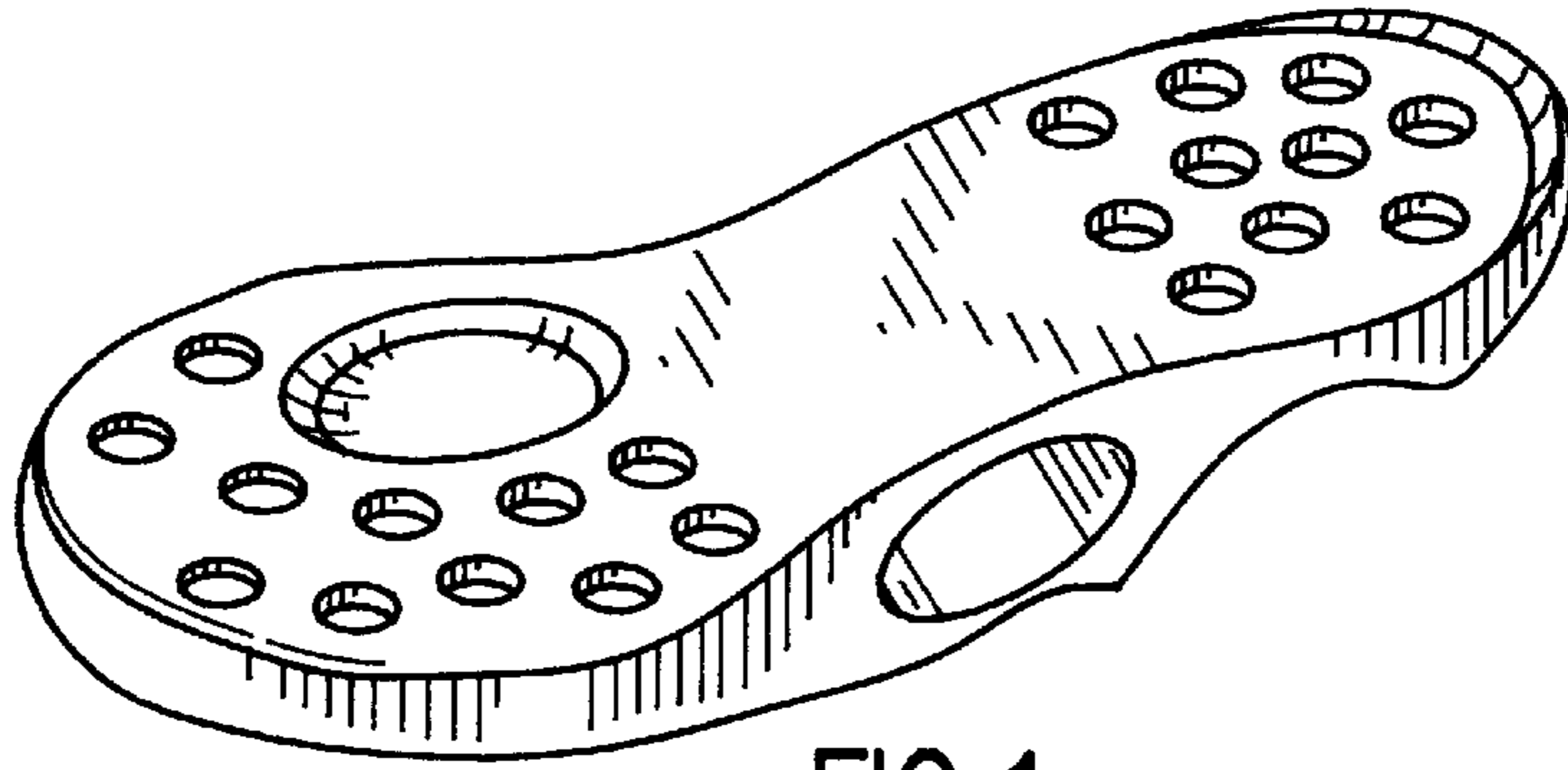

FIG. 1



FIG. 2

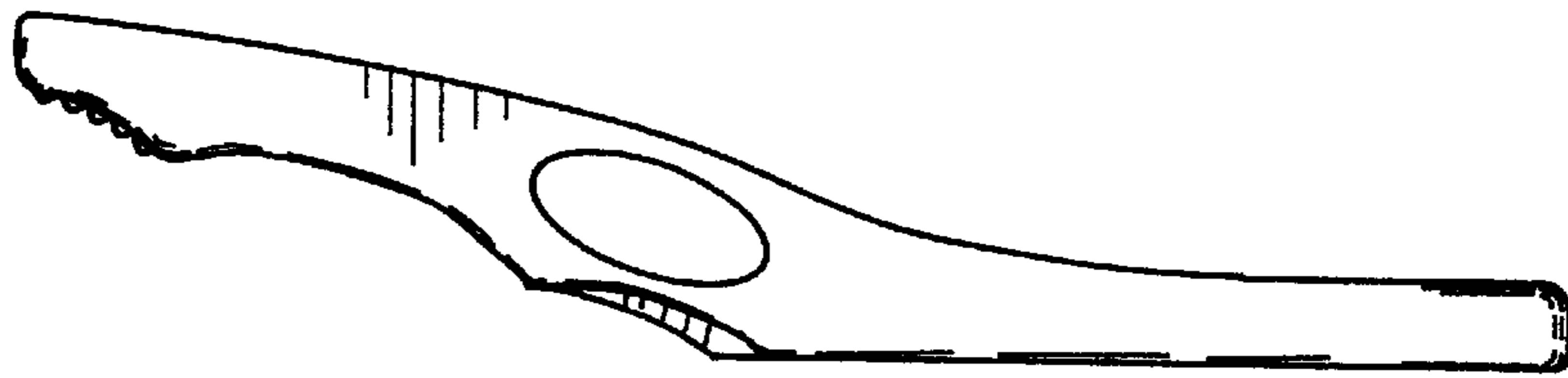

FIG. 3

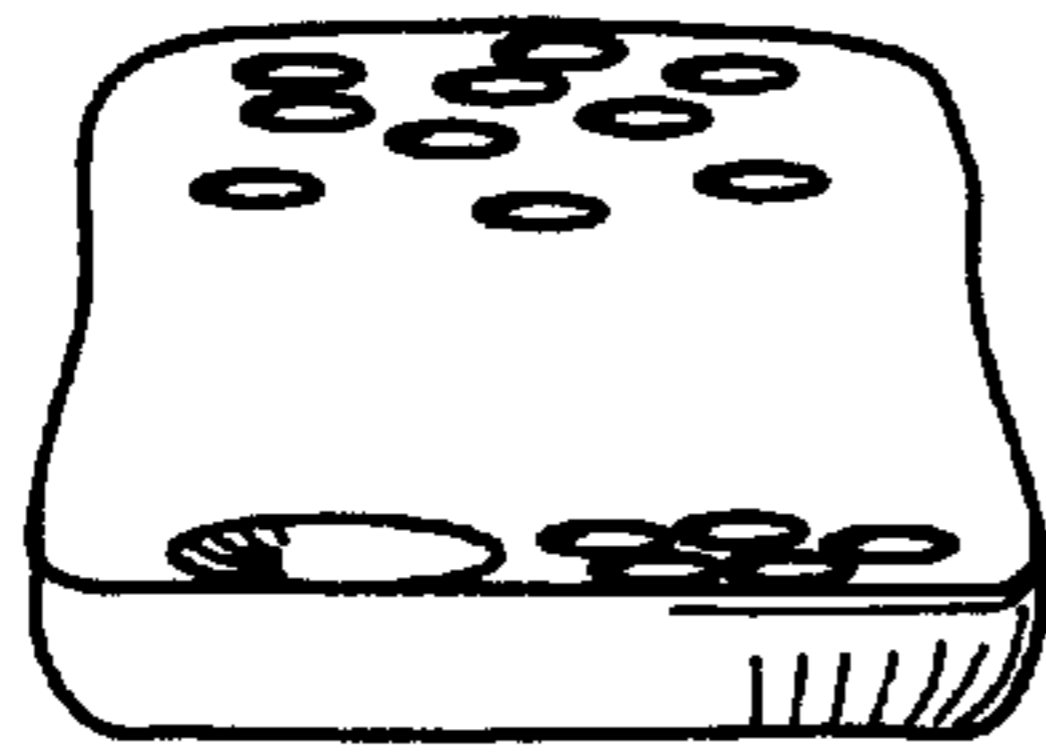

FIG. 4

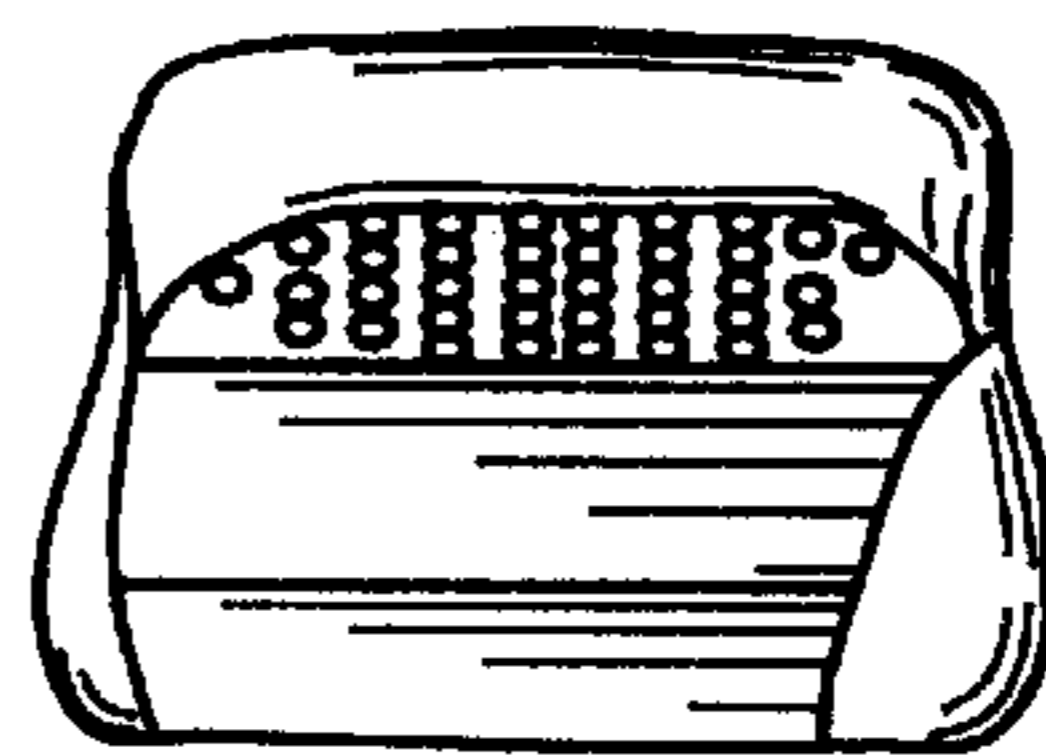

FIG. 5

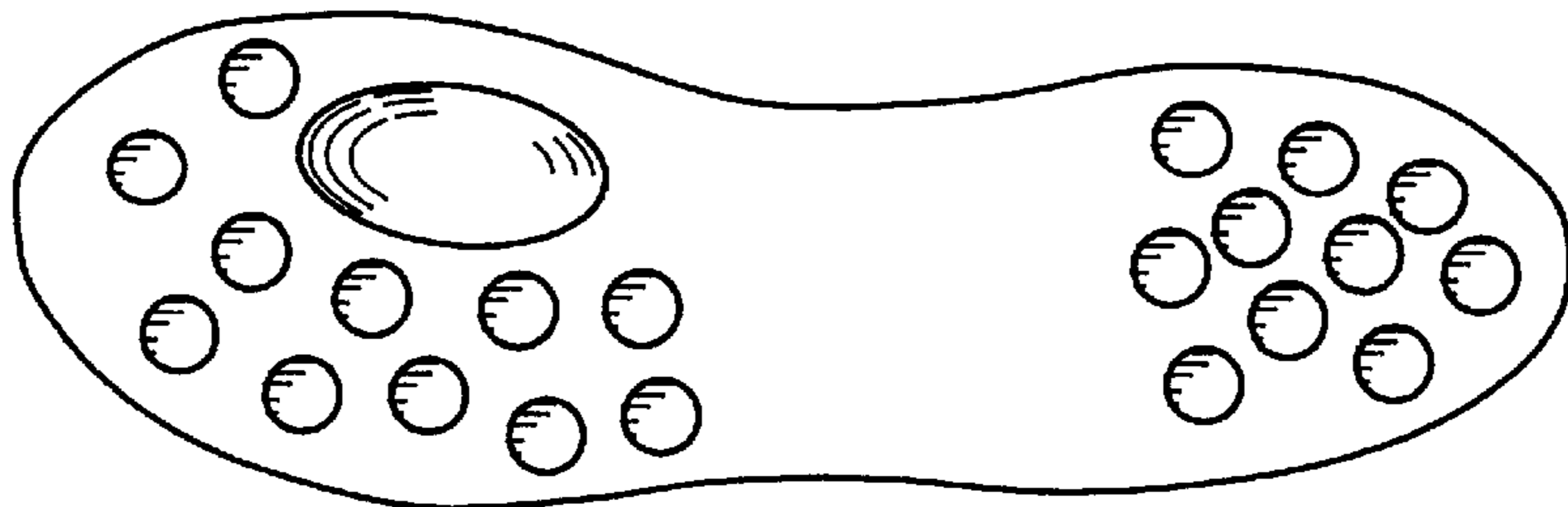

FIG. 6

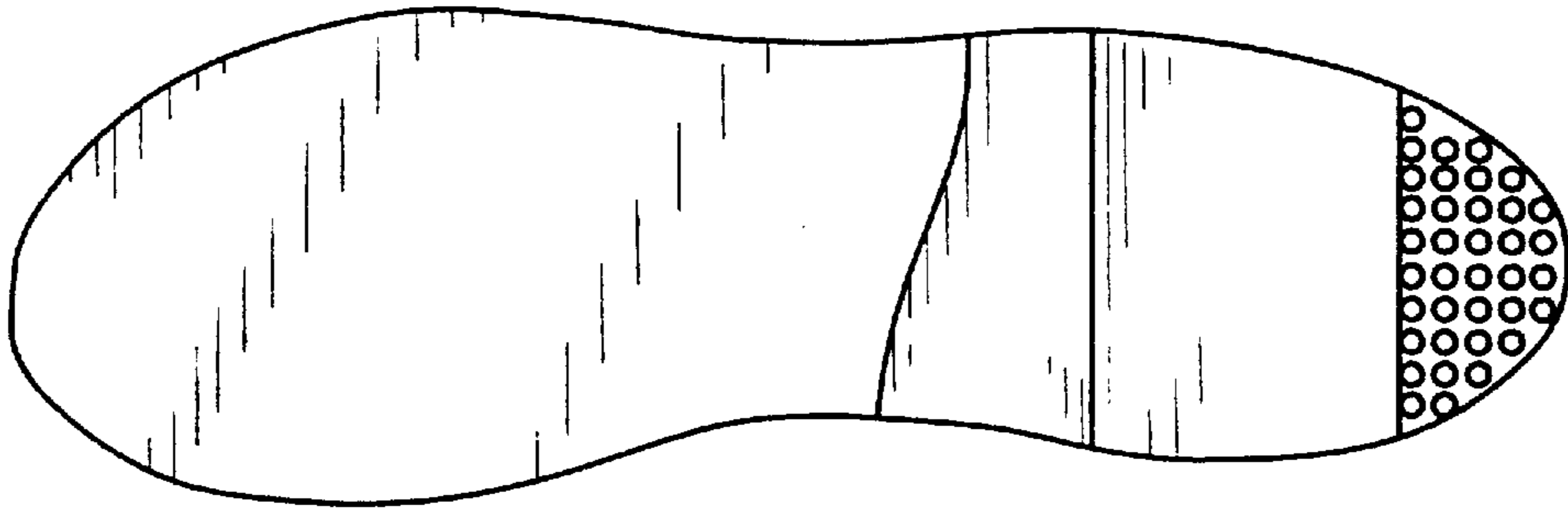

FIG. 7

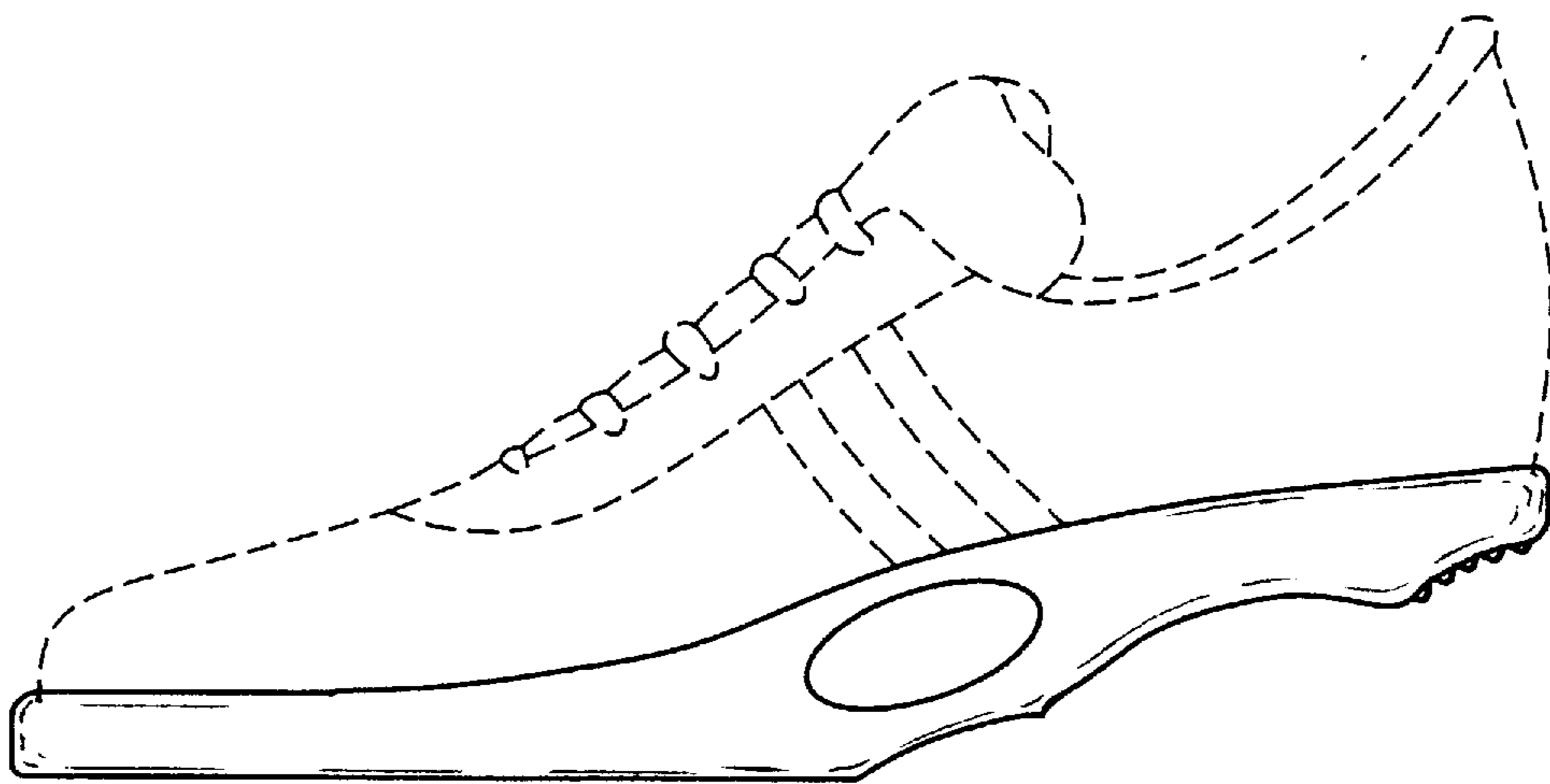

FIG. 8