



US00D399995S

United States Patent [19] Park

[11] **Patent Number: Des. 399,995**

[45] **Date of Patent: **Oct. 27, 1998**

[54] **SHOE SOLE**

[76] Inventor: **Youngsoul Park**, 584-14,
Myonmok-Tong Junglang-Gu, Seoul,
Rep. of Korea

[**] Term: **14 Years**

[21] Appl. No.: **50,168**

[22] Filed: **Feb. 9, 1996**

[51] **LOC (6) Cl. 02-04**

[52] **U.S. Cl. D2/954**

[58] **Field of Search** D2/897, 902, 906,
D2/908, 914, 916, 919, 946-960, 962,
964; 36/85, 101, 103, 104, 106, 113-115,
117, 124, 126, 127-130, 3 B, 12-15, 22 R,
25 R, 30 R, 32 R, 32 A, 34, 33, 38, 172,
27, 28

[56] **References Cited**

U.S. PATENT DOCUMENTS

D. 238,217	12/1975	Cox	D2/947
D. 269,305	6/1983	Nakao et al.	D2/916
494,476	8/1893	Anderie	36/129
3,082,551	3/1963	Hansjosten	36/34 R
3,739,500	6/1973	Cox	36/114
3,822,490	7/1974	Murawski	36/28
4,040,192	8/1977	Perez	36/129
4,492,046	1/1985	Kosova	36/27

4,566,206	1/1986	Weber	36/38
5,179,791	1/1993	Lain	36/27
5,203,095	4/1993	Allen	36/28
5,483,757	1/1996	Frykberg	36/101
5,507,106	4/1996	Fox	36/103

Primary Examiner—Doris V. Coles
Attorney, Agent, or Firm—Whitham, Curtis & Whitham

[57] **CLAIM**

The ornamental design for a shoe sole, as shown and described.

DESCRIPTION

FIG. 1 is a perspective view of a shoe sole, showing my new design;
FIG. 2 is a left side elevational view, the right side being a mirror image thereof;
FIG. 3 is a rear elevational view thereof;
FIG. 4 is a front elevational view thereof;
FIG. 5 is a top plan view thereof;
FIG. 6 is a bottom plan view thereof;
FIG. 7 is a cross sectional view taken along line 7—7 of FIG. 5; and,
FIG. 8 is another left side elevational view thereof.
The broken line showing of a shoe upper in FIG. 8 is for illustrative purposes only and forms no part of claimed design.

1 Claim, 2 Drawing Sheets

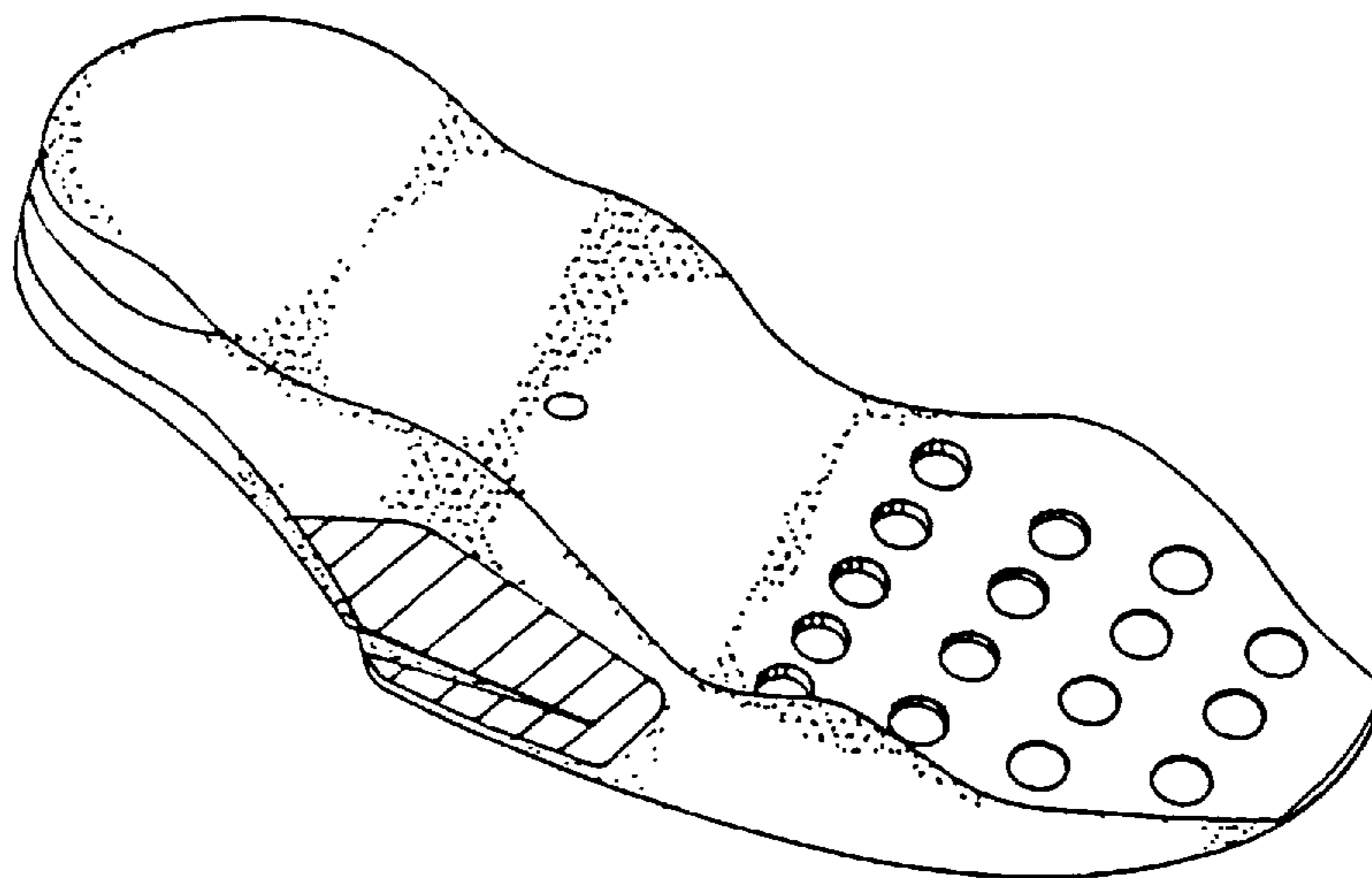

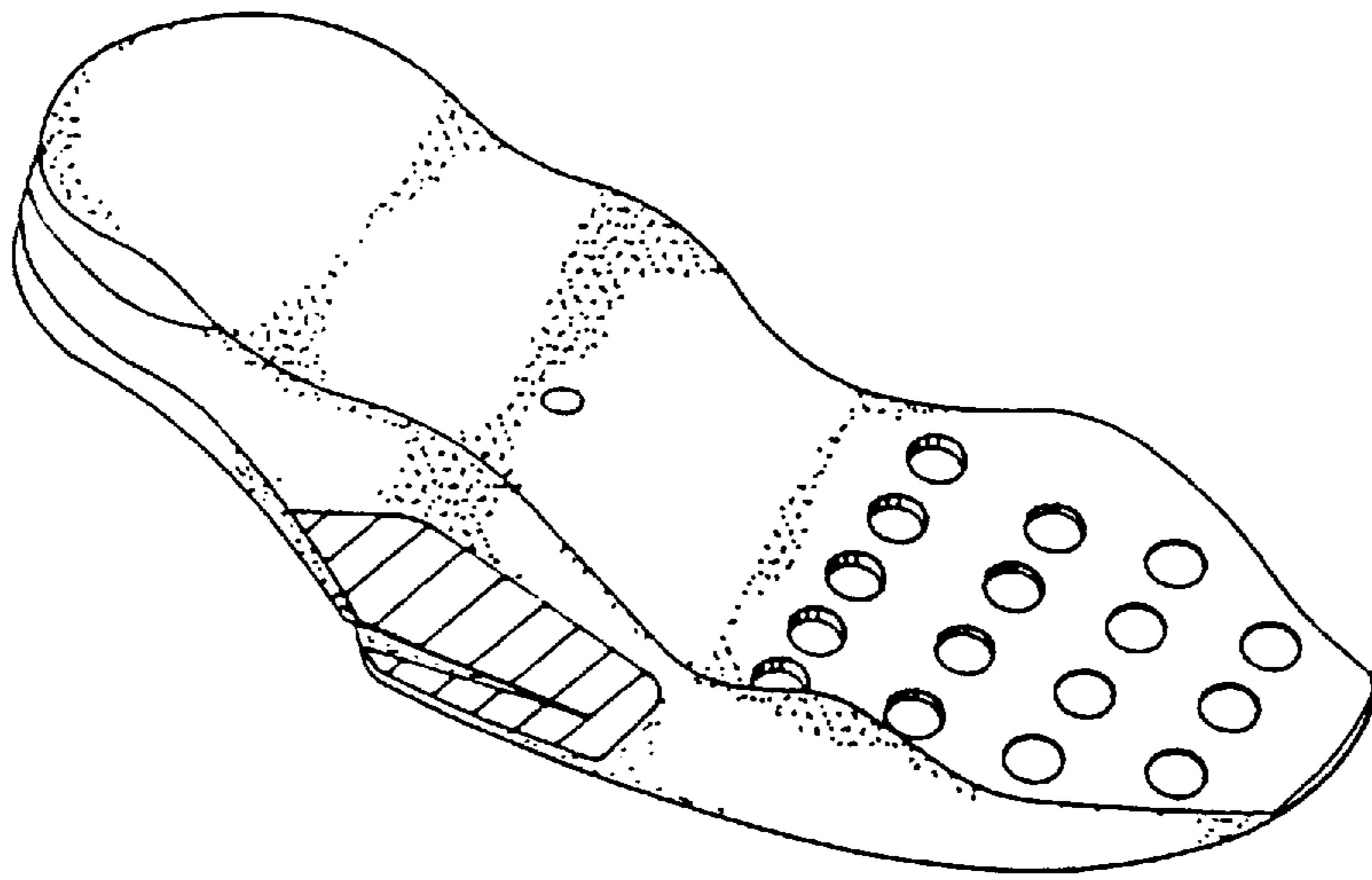

FIG. 1

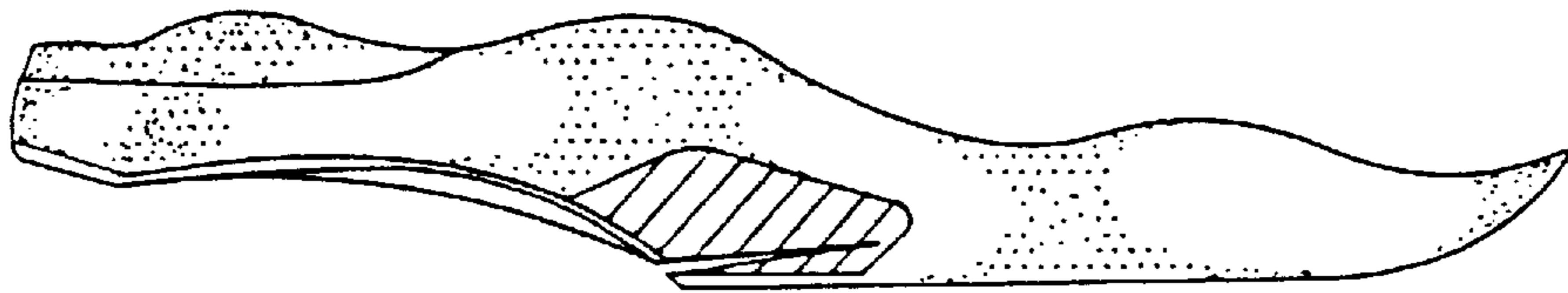

FIG. 2

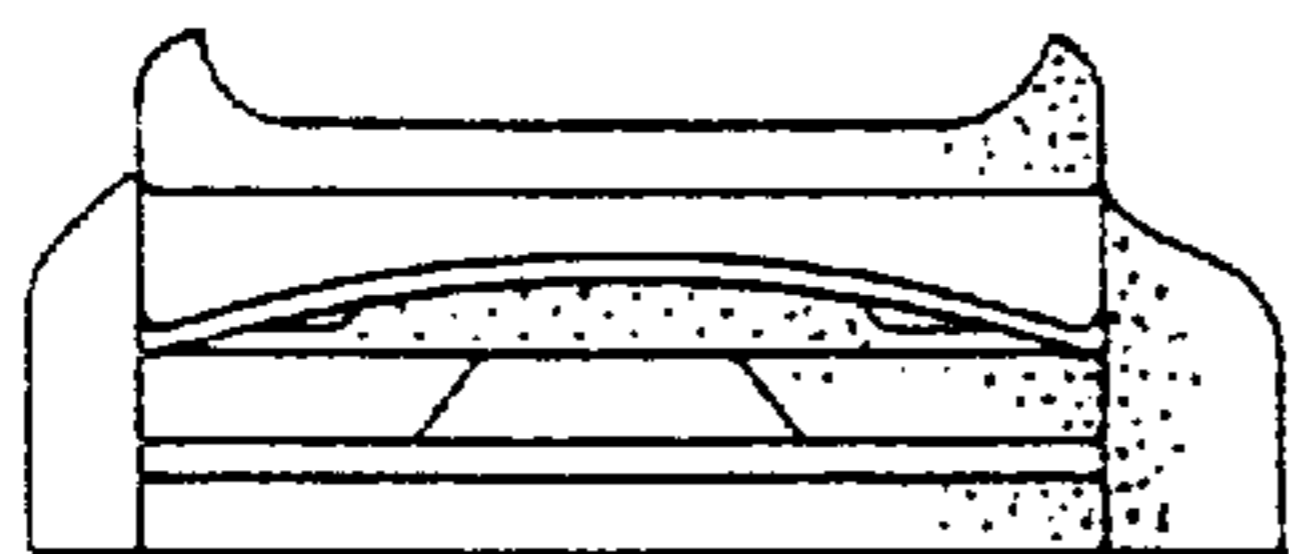

FIG. 3

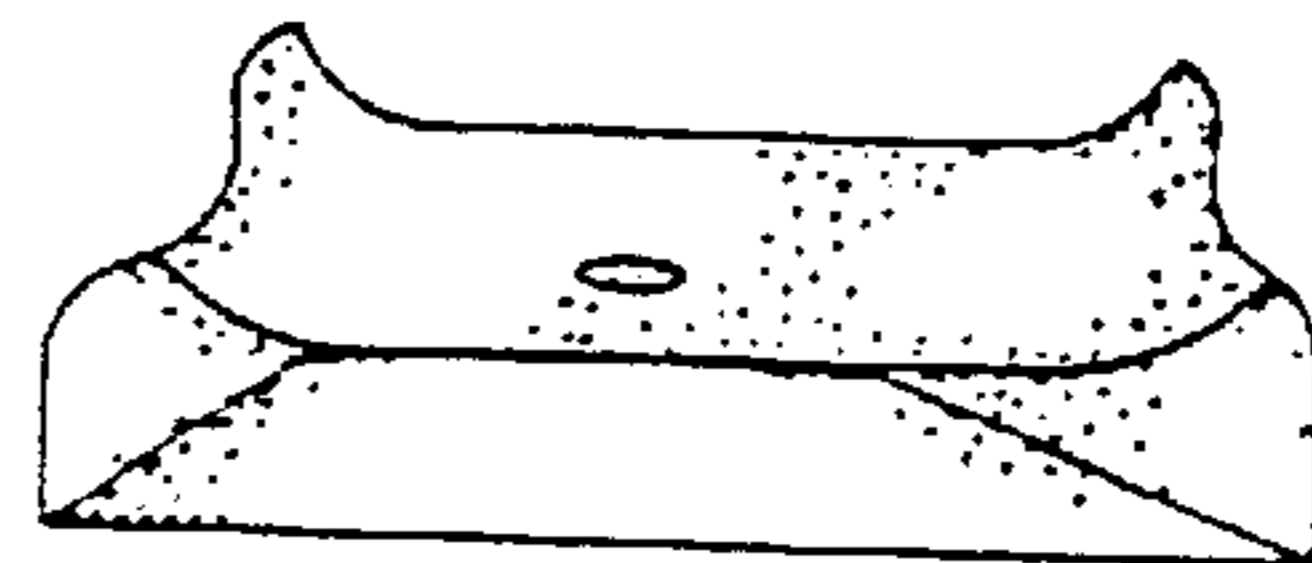

FIG. 4

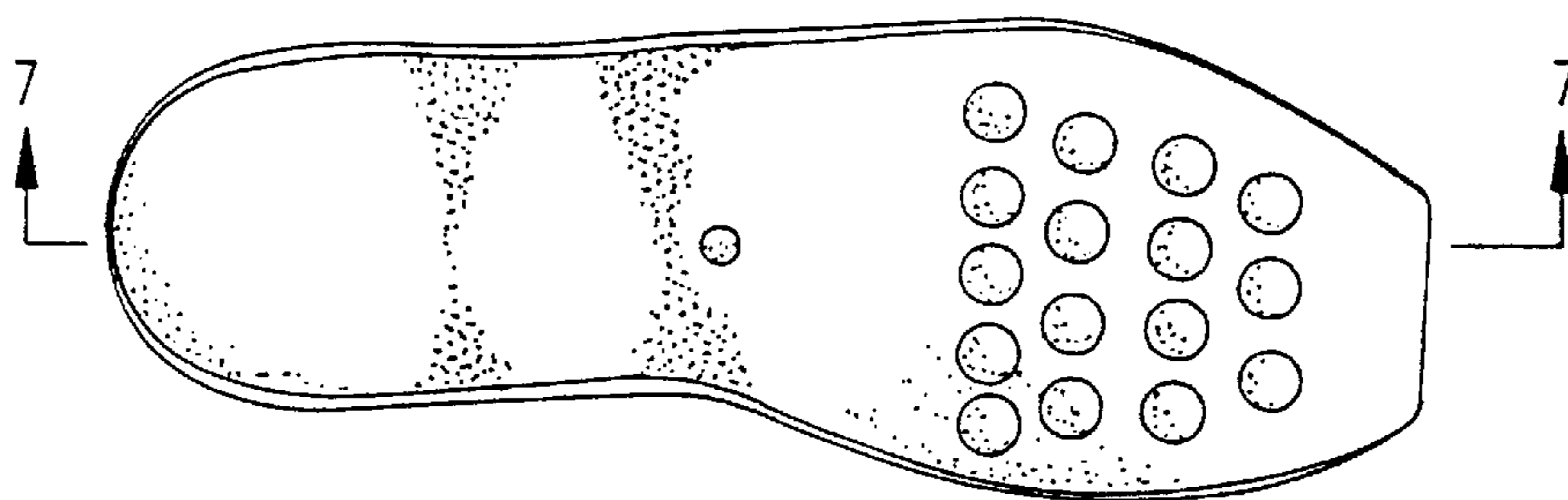

FIG. 5

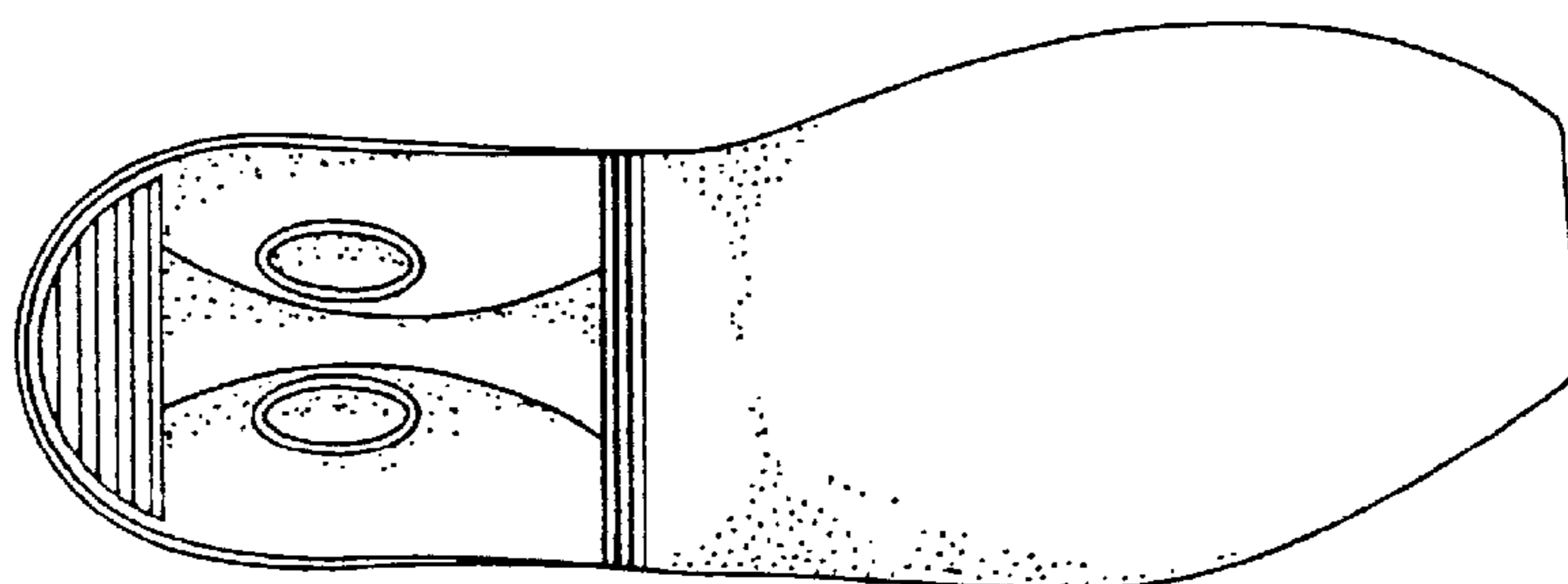

FIG. 6

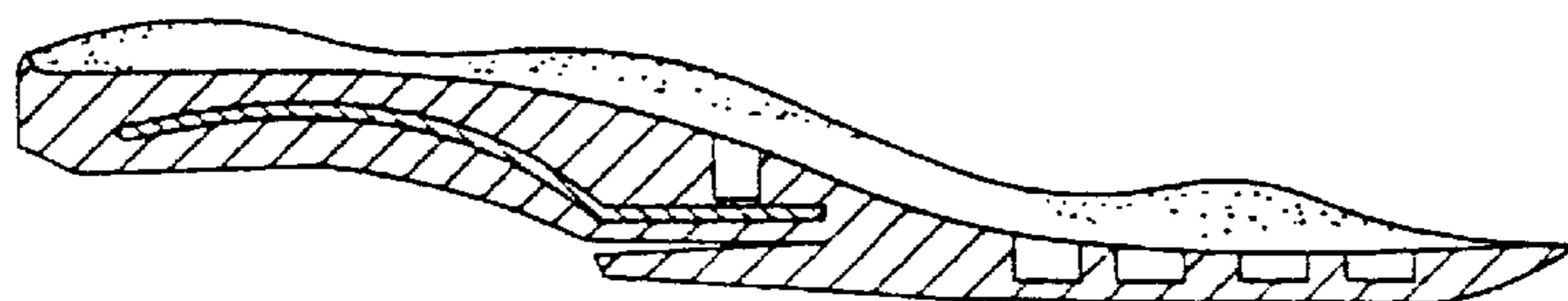

FIG. 7

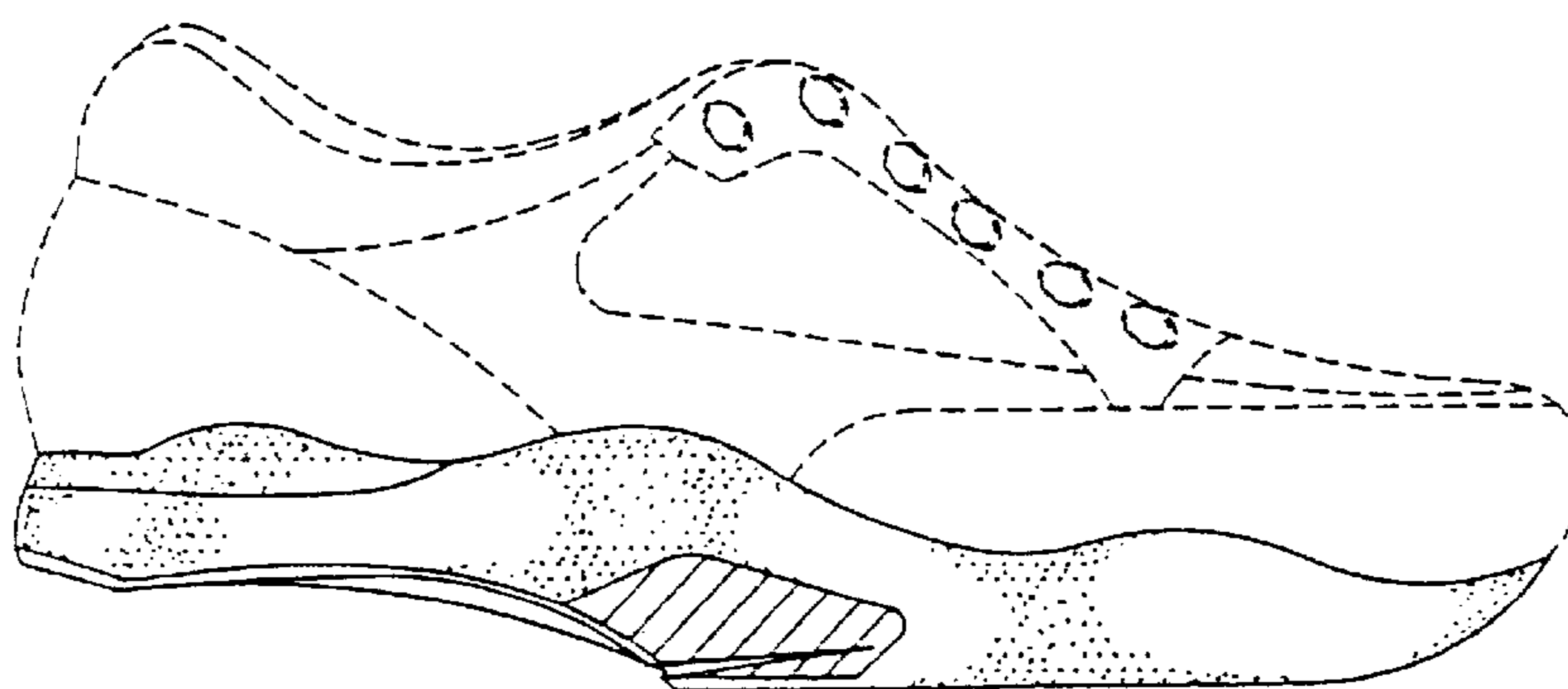

FIG. 8