



US00D399964S

United States Patent [19]

Katayama et al.

[11] **Patent Number: Des. 399,964**

[45] **Date of Patent: **Oct. 20, 1998**

[54] **BIOCHEMICAL ANALYSIS MACHINE**

[75] Inventors: **Atsushi Katayama**, Kokubunji;
Hiroyuki Kuriyama, Tokyo; **Hiroshi Mitsumaki**, Mito, all of Japan; **Peter Hohmann**, Milan, Italy

[73] Assignee: **Hitachi, Ltd.**, Tokyo, Japan

[**] Term: **14 Years**

[21] Appl. No.: **78,482**

[22] Filed: **Oct. 14, 1997**

[30] **Foreign Application Priority Data**

Apr. 11, 1997 [JP] Japan 9-50793

[51] **LOC (6) Cl.** **24-01**

[52] **U.S. Cl.** **D24/186; D24/231; D24/232**

[58] **Field of Search** D24/231, 232,
D24/186, 189, 216; D10/81; 422/50, 62-64,
82.05

[56] **References Cited**

U.S. PATENT DOCUMENTS

D. 304,307 10/1989 Nagai et al. D10/81

D. 380,551 7/1997 Ohnuma et al. D24/186
4,298,570 11/1981 Lillig et al. 442/64
5,030,418 7/1991 Miyata 422/63
5,147,610 9/1992 Watanabe et al. 422/64
5,660,793 8/1997 Seto et al. 442/64

Primary Examiner—Louis S. Zarfaz
Assistant Examiner—G. Albert Andoll
Attorney, Agent, or Firm—Antonelli, Terry, Stout & Kraus, LLP

[57] **CLAIM**

The ornamental design for a biochemical analysis machine, as shown and described.

DESCRIPTION

FIG. 1 is a front, top and right side perspective view of a biochemical analysis machine showing our new design; FIG. 2 is a front elevational view thereof; FIG. 3 is a top plan view thereof; FIG. 4 is a left side elevational view thereof; FIG. 5 is a right side elevational view thereof; FIG. 6 is a rear elevational view thereof; and, FIG. 7 is a bottom plan view thereof.

1 Claim, 6 Drawing Sheets

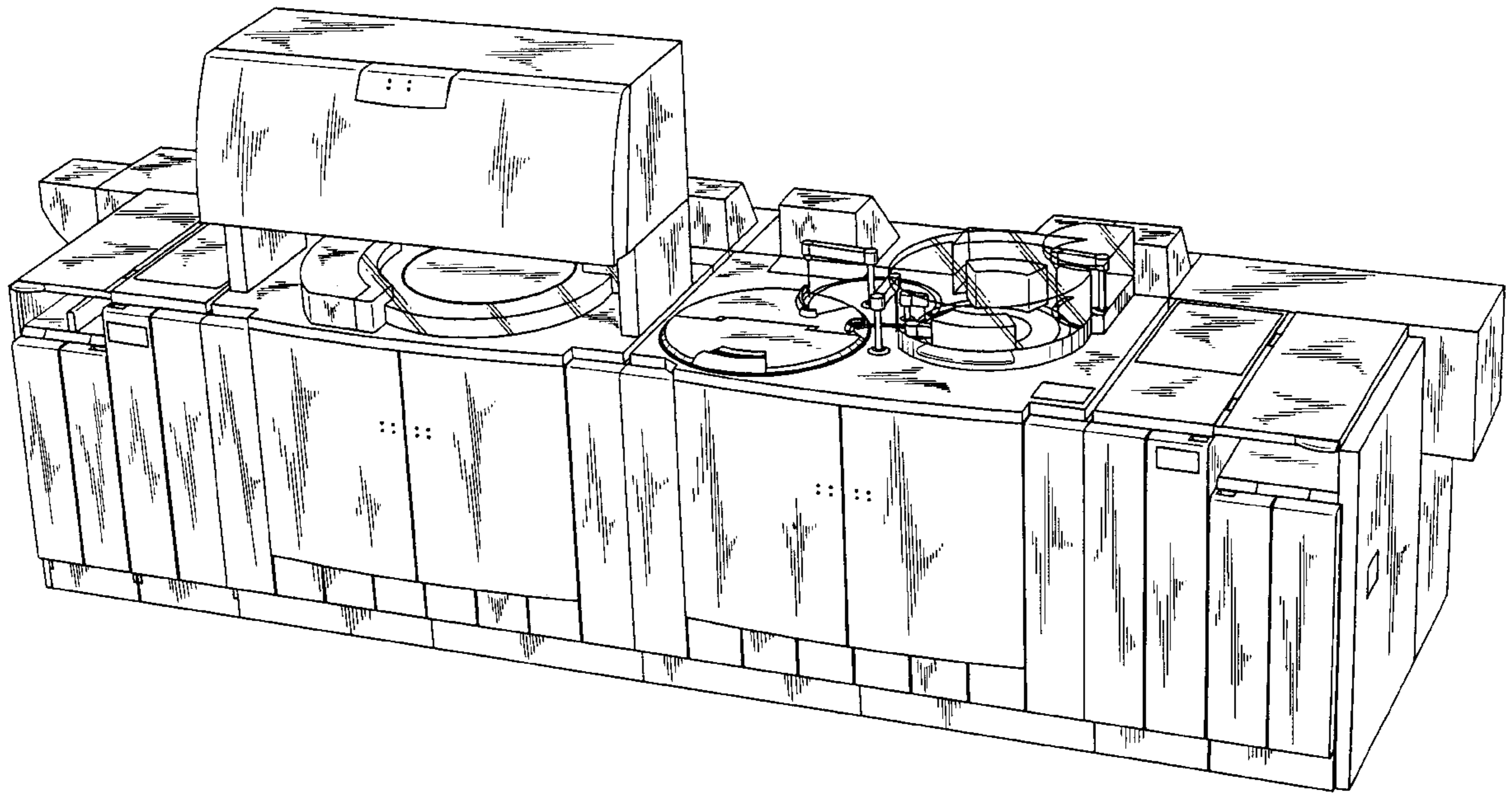

FIG. 1

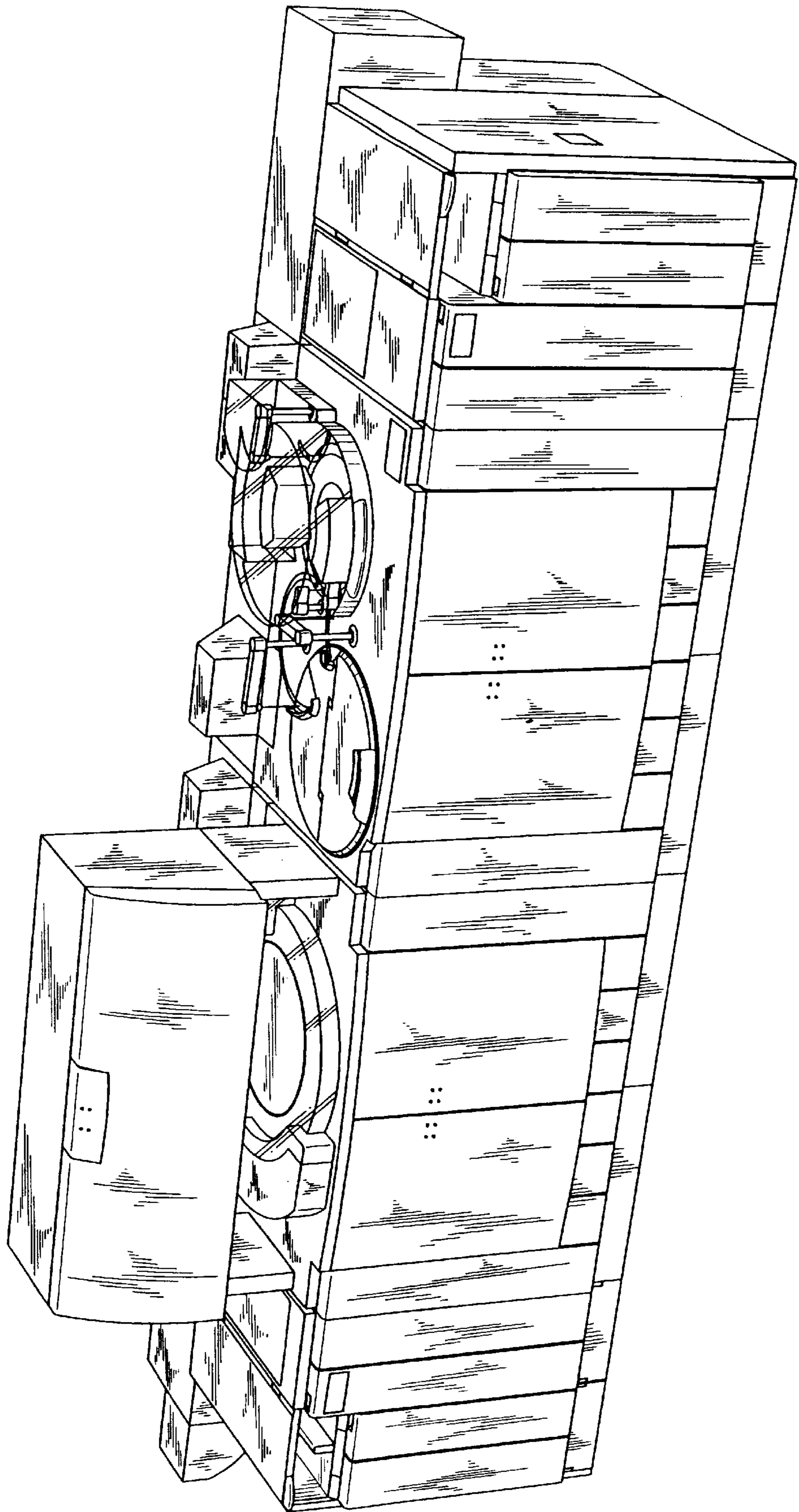

FIG. 2

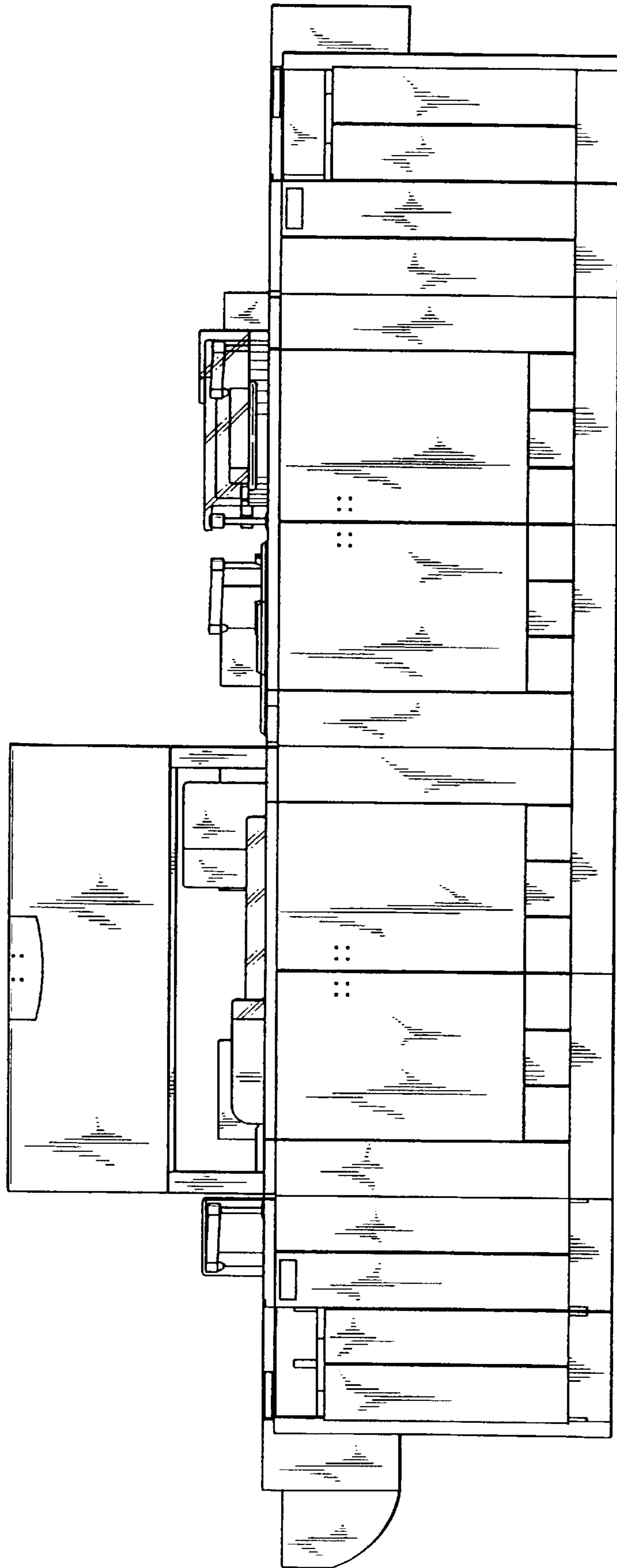

FIG. 3

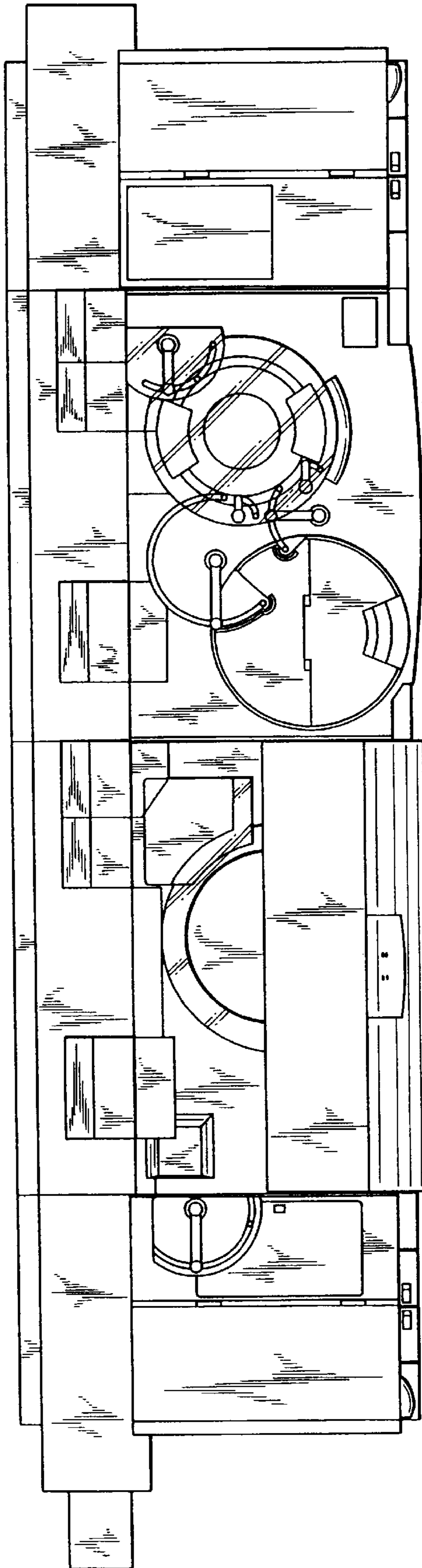

FIG. 5

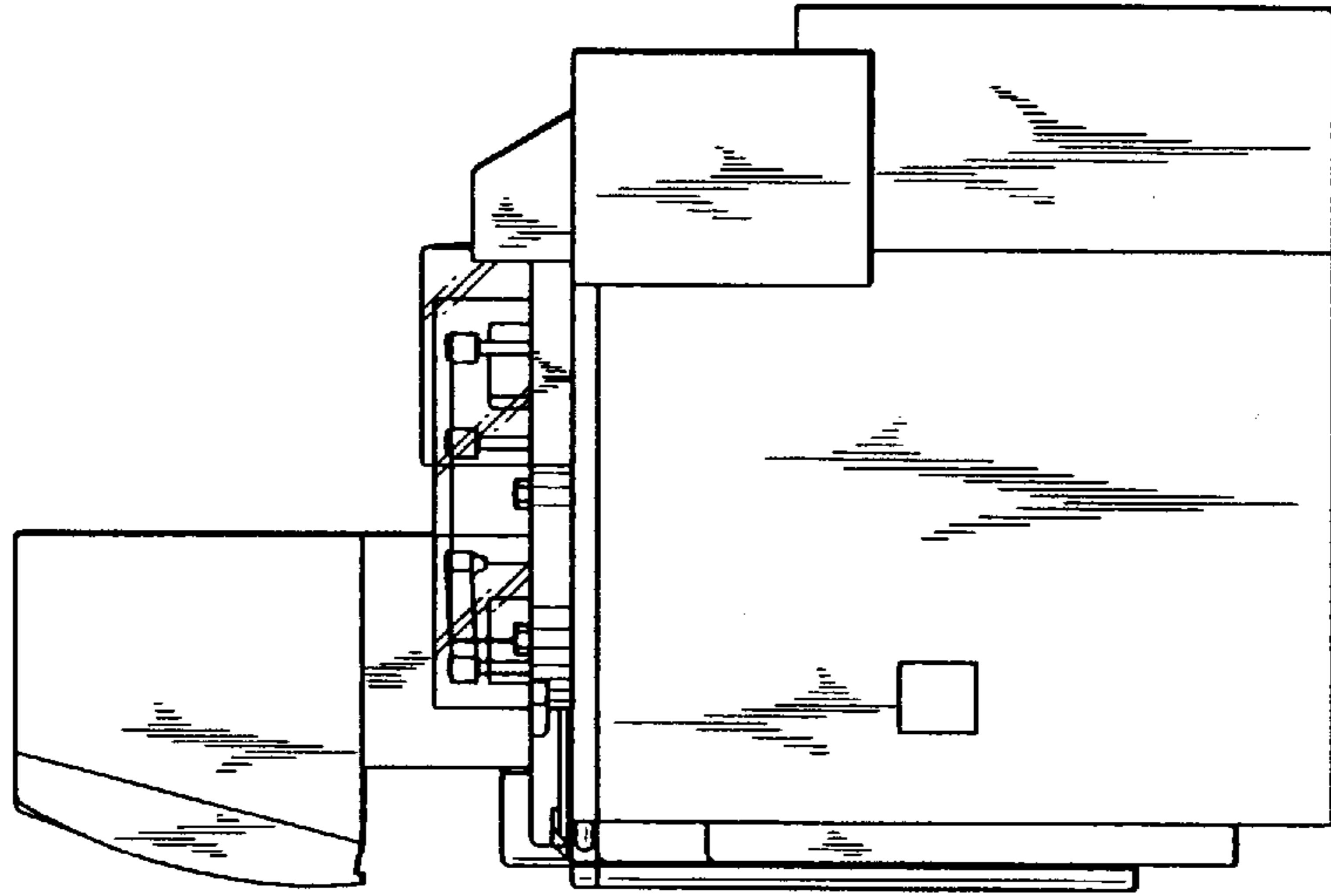

FIG. 4

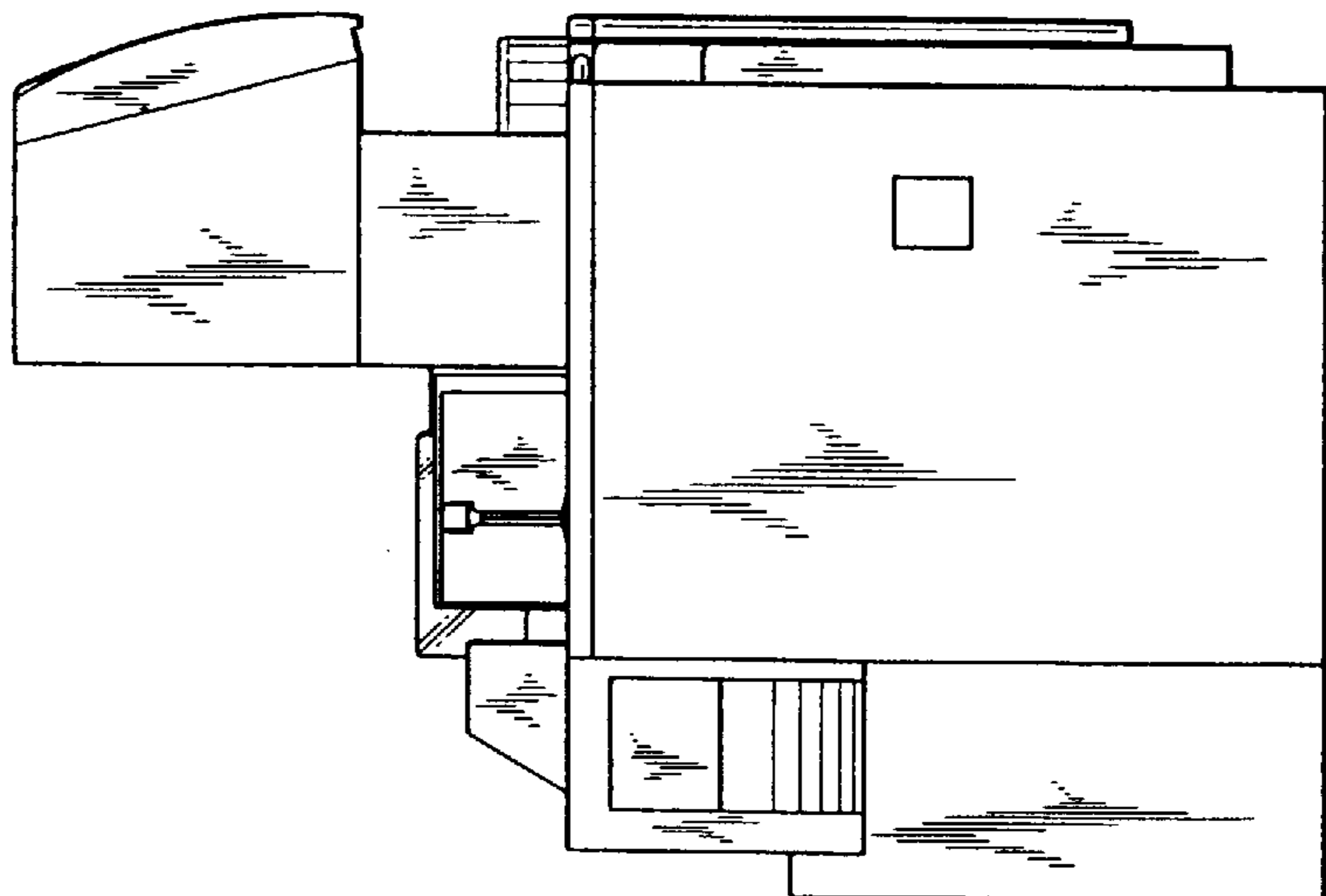

FIG. 6

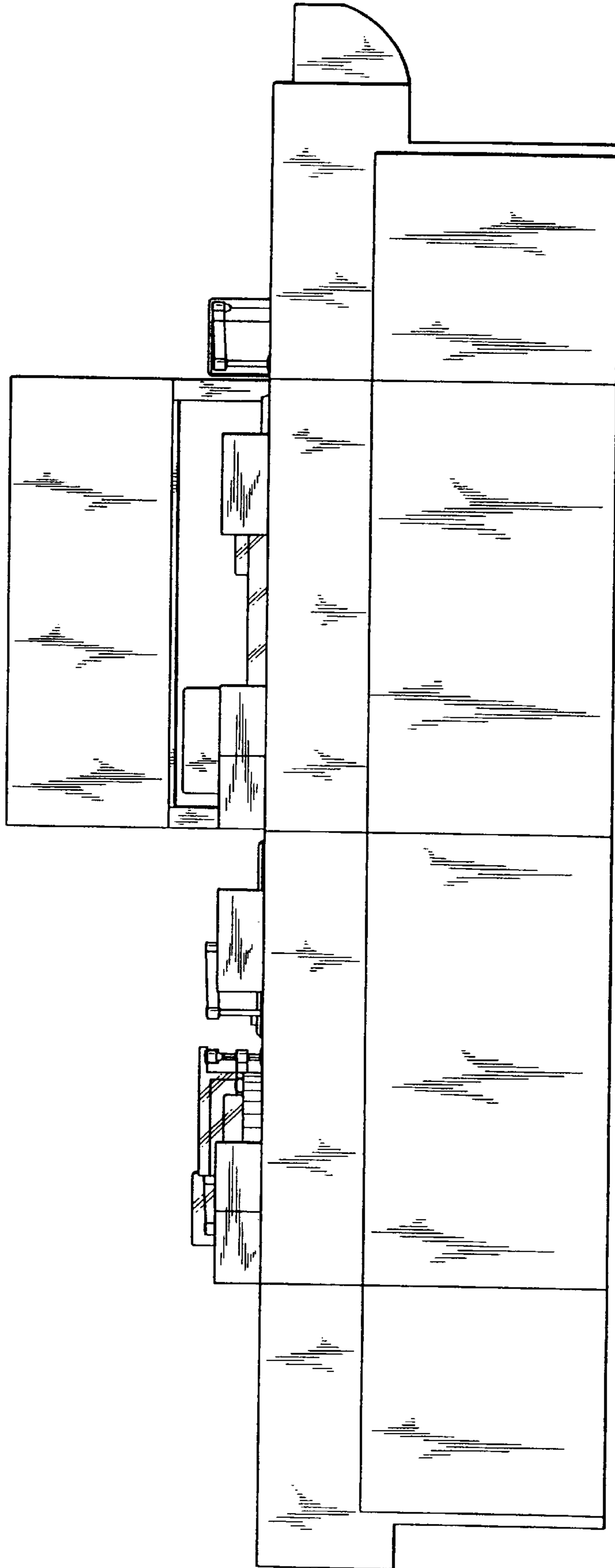

FIG. 7

