



US00D399879S

United States Patent [19] King

[11] **Patent Number:** **Des. 399,879**
[45] **Date of Patent:** ****Oct. 20, 1998**

[54] **FRONT FACE HAVING A WOODEN APPEARANCE FOR A VENDING MACHINE**

[75] Inventor: **Eddie Wayne King**, Marietta, Ga.

[73] Assignee: **The Coca-Cola Company**, Atlanta, Ga.

[**] Term: **14 Years**

[21] Appl. No.: **73,017**

[22] Filed: **Jun. 27, 1997**

[51] **LOC (6) Cl.** **20-01**

[52] **U.S. Cl.** **D20/8; D20/4; D20/5**

[58] **Field of Search** D20/1, 4, 5, 8;
194/206, 350, 239, 320; 221/129, 155

[56] **References Cited**

U.S. PATENT DOCUMENTS

D. 194,065	11/1962	Gran	D20/4
D. 200,349	2/1965	Allard et al.	D20/5
D. 256,376	8/1980	MacKrell	D20/4
D. 295,294	4/1988	Summerville et al.	D20/1
D. 295,296	4/1988	Summerville et al.	D20/1
D. 316,586	4/1991	Koch	D20/8
D. 316,728	5/1991	Koch	D20/8

OTHER PUBLICATIONS

A&A Company/Parway Machine Corp.; p. 34; Model D24E-II, bottom of page; p. 35, Showcase vending machine, bottom of page, Dec. 1995.

Electronics Industries Corp.; items Nos. 5 and 8, Dec. 1978.

Primary Examiner—Ted Shooman

Assistant Examiner—Mitchell I. Siegel

Attorney, Agent, or Firm—Birch, Stewart, Kolasch & Birch, LLP

[57] **CLAIM**

The ornamental design for a front face having a wooden appearance for a vending machine, as shown and described.

DESCRIPTION

FIG. 1 is a front perspective view of a front face having a wooden appearance for a vending machine showing our new design;

FIG. 2 is a front elevational view of a second embodiment of a front face having a wooden appearance for a vending machine disclosed in FIG. 1;

FIG. 3 is a right side elevational view of the front face having a wooden appearance for a vending machine, the left side being identical; and,

FIG. 4 is a top plan view of the front face having a wooden appearance for a vending machine, the bottom being identical.

The undisclosed sides of the second embodiment are identical to those of the first embodiment.

The undisclosed rear side forms no part of the claimed design.

1 Claim, 4 Drawing Sheets

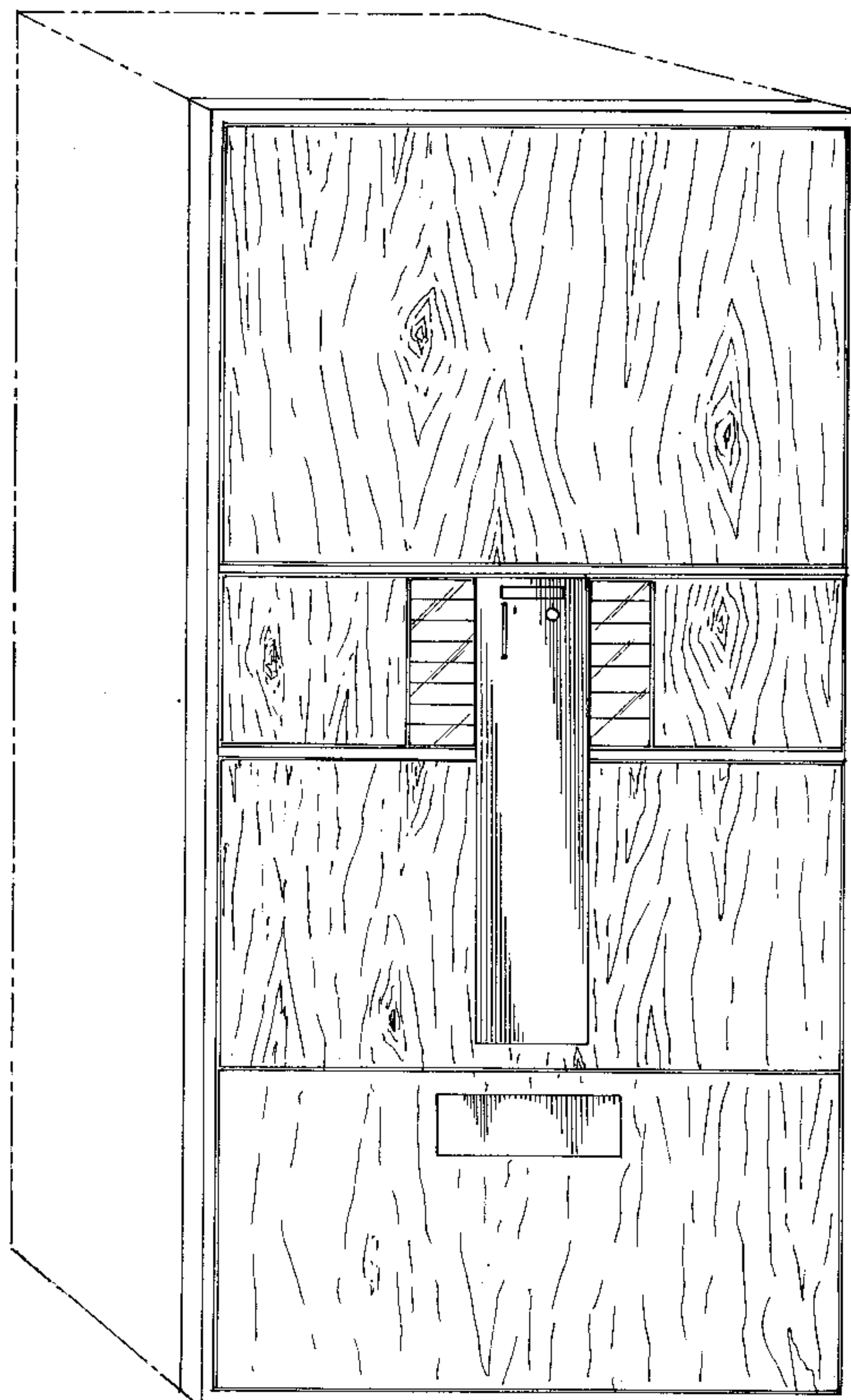

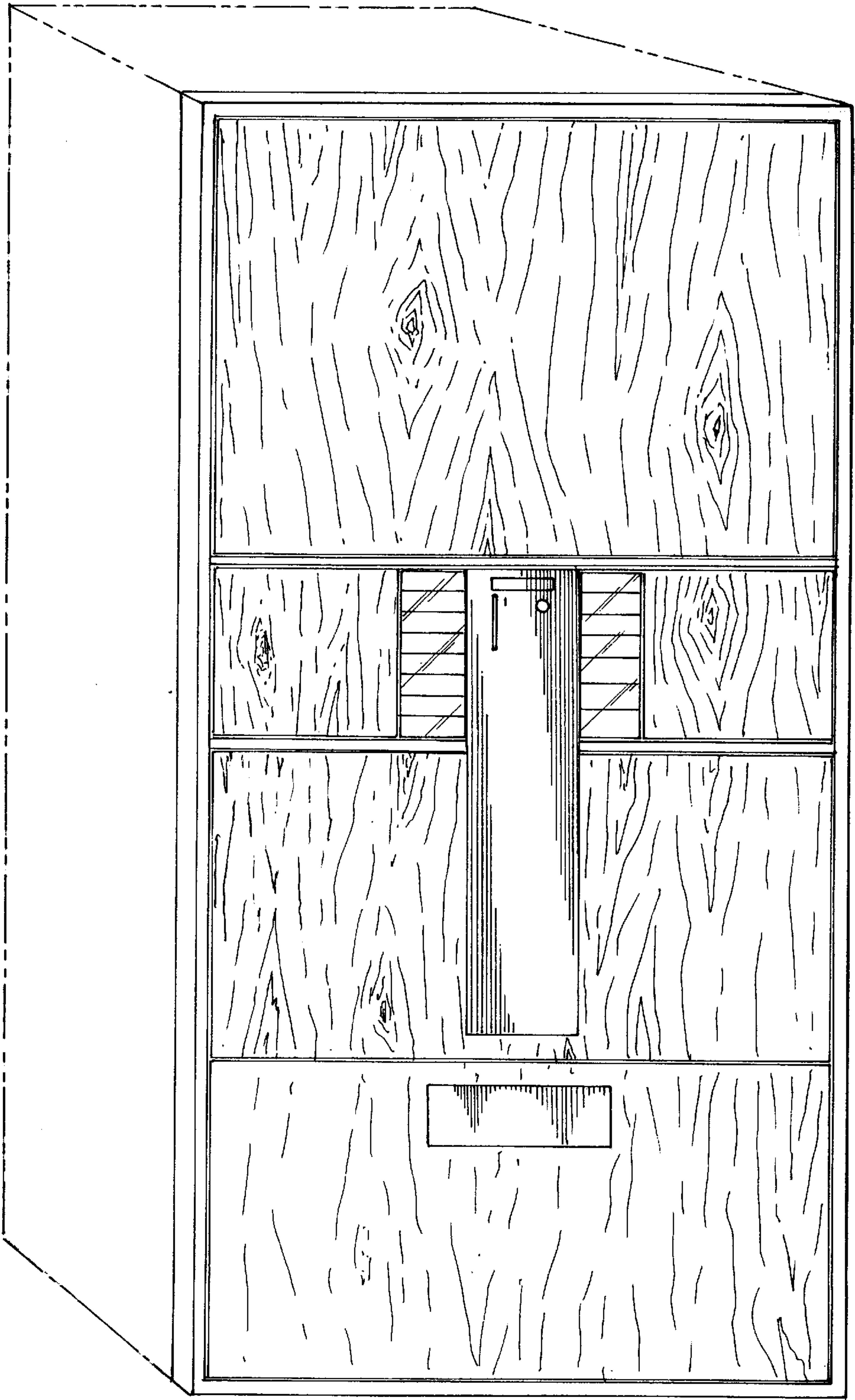

FIG.1

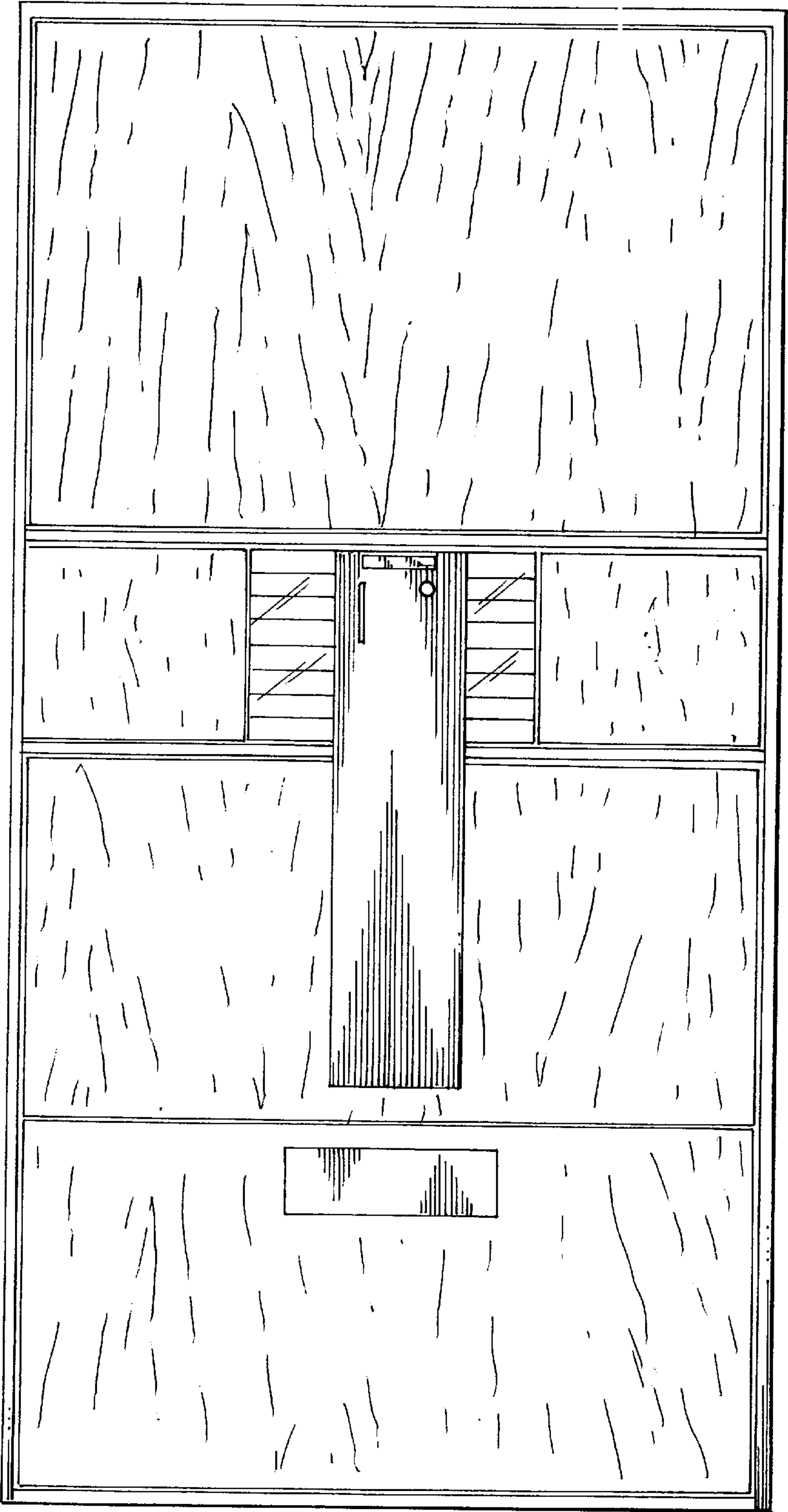

FIG. 2

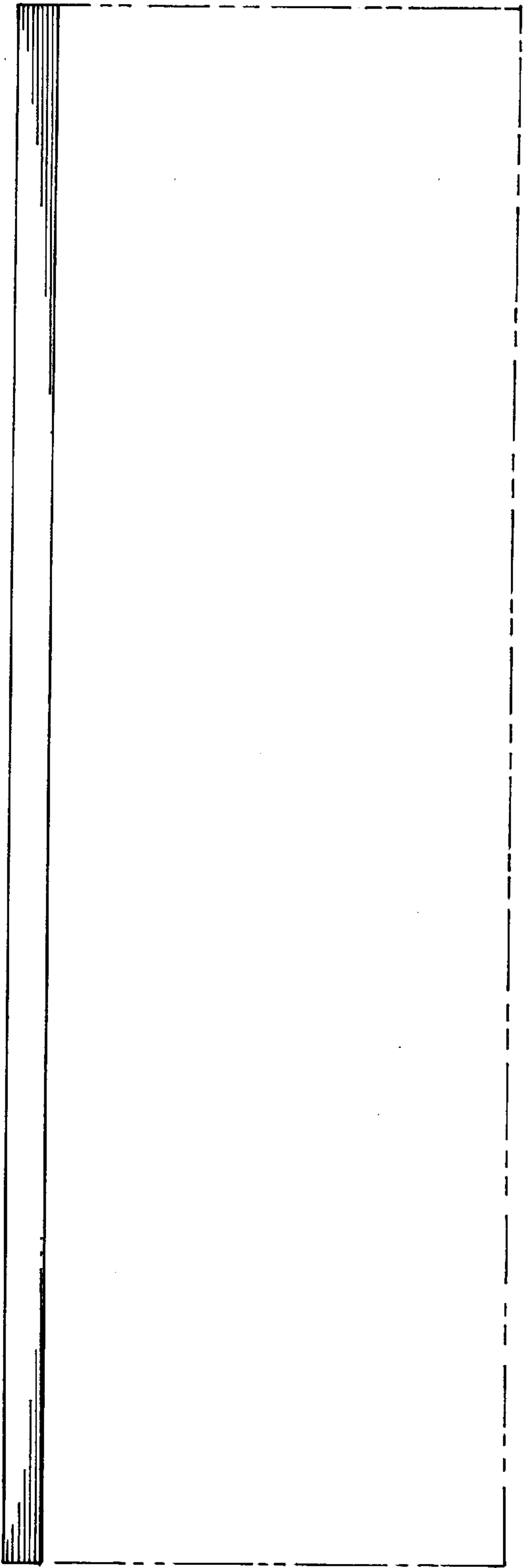

FIG. 3

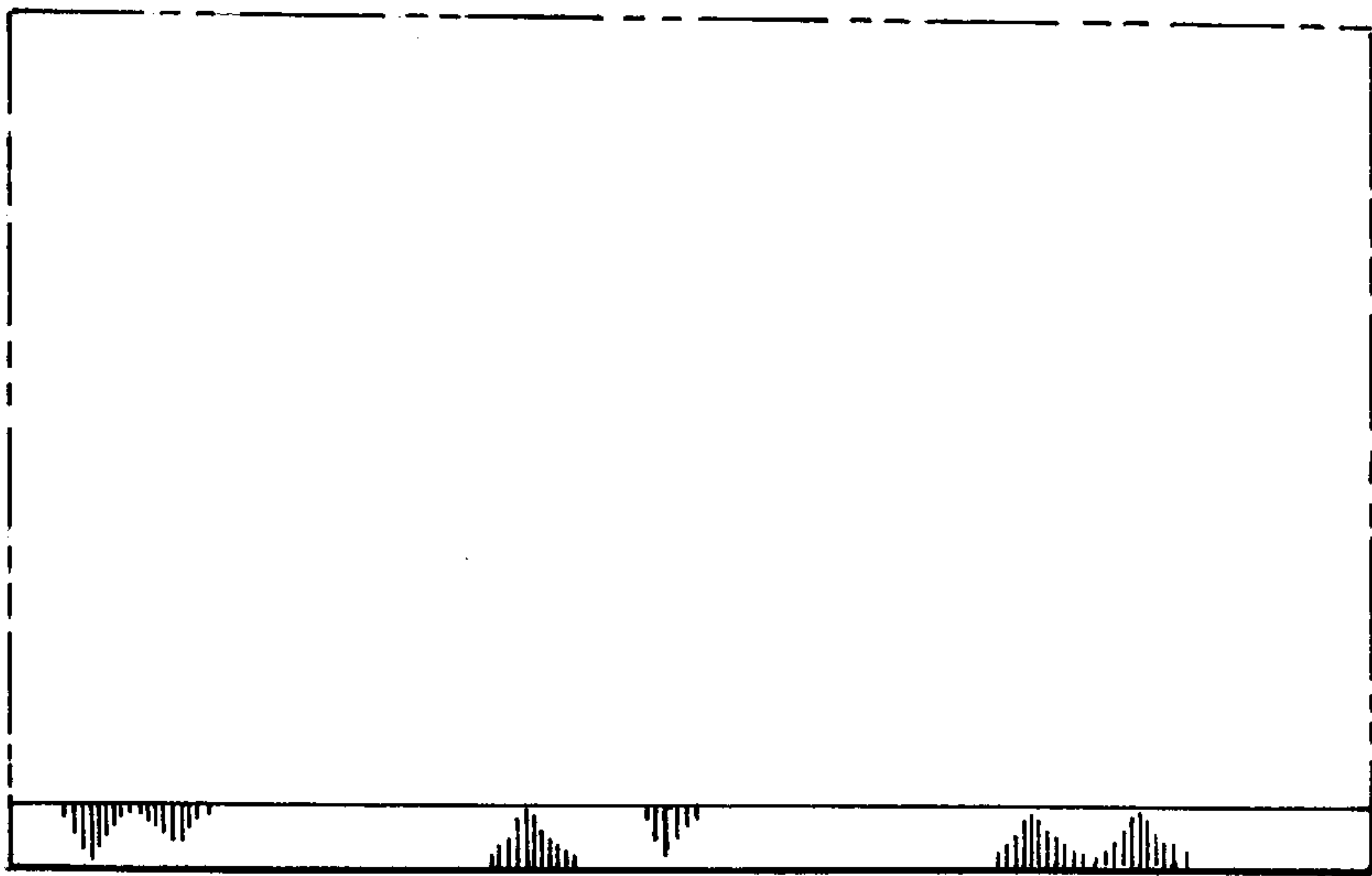

FIG. 4