



US00D399801S

United States Patent [19]
Kronthaler

[11] **Patent Number:** **Des. 399,801**
[45] **Date of Patent:** ****Oct. 20, 1998**

[54] **TIRE**
[75] Inventor: **Peter Kronthaler**, München, Germany
[73] Assignee: **Pirelli Coordinamento Pneumatici S.p.A.**, Milan, Italy
[**] Term: **14 Years**
[21] Appl. No.: **65,219**
[22] Filed: **Jan. 24, 1997**
[30] **Foreign Application Priority Data**
Jul. 29, 1996 [IT] Italy MI96 0 000440
[51] **LOC (6) Cl.** **12-15**
[52] **U.S. Cl.** **D12/151**
[58] **Field of Search** D12/134, 136,
D12/138, 140-151; 152/209 R, 209 A,
209 D

[56] **References Cited**
U.S. PATENT DOCUMENTS
D. 299,122 12/1988 Hart et al. D12/136
D. 346,992 5/1994 Haas et al. .
D. 347,608 6/1994 Haas et al. .
2,000,785 5/1935 Nellen et al. D12/134 X
OTHER PUBLICATIONS
Continental Sport 2000 Rear Street Tire, 1996 Tread Design Guide, p. 211, Feb. 1996.
Continental TK 17 Conti Tour Rear Street Tire, 1996 Tread Design Guide, p. 211, Feb. 1996.

Michelin Macadan 90X Rear Street Tire, 1996 Tread Design Guide, p. 219, Feb. 1996.
Primary Examiner—Robert M. Spear
Attorney, Agent, or Firm—Stevens, Davis Miller & Mosher, L.L.P.

[57] **CLAIM**
The ornamental design for a tire, as shown and described.

DESCRIPTION
FIG. 1 is a perspective view of a first embodiment of my new design for a tire, it being understood that the tread pattern is repeated uniformly throughout the circumference of the tire, as shown schematically in solid lines, and the opposite side is the same as that shown;
FIG. 2 is a front elevational view of my new design of FIG. 1 for a tire; and
FIG. 3 is a side elevational view thereof, the opposite side being a mirror image thereof;
FIG. 4 is a perspective view of a second embodiment of my new design for a tire, it being understood that the tread pattern is repeated uniformly throughout the circumference of the tire, as shown schematically in solid lines, and the opposite side is the same as that shown;
FIG. 5 is a front elevational view of my new design of FIG. 4 for a tire; and
FIG. 6 is a side elevational view thereof, the opposite side being a mirror image thereof.

1 Claim, 4 Drawing Sheets

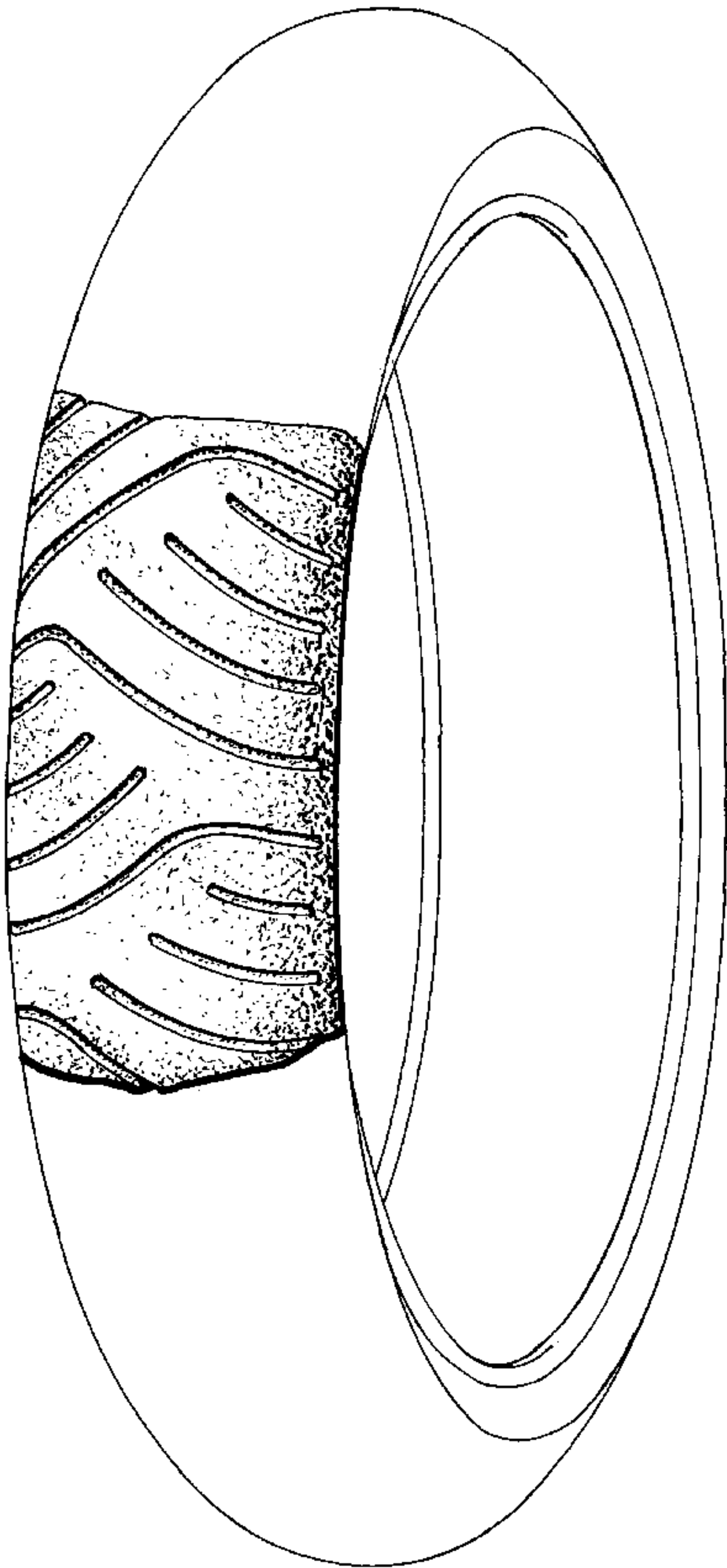

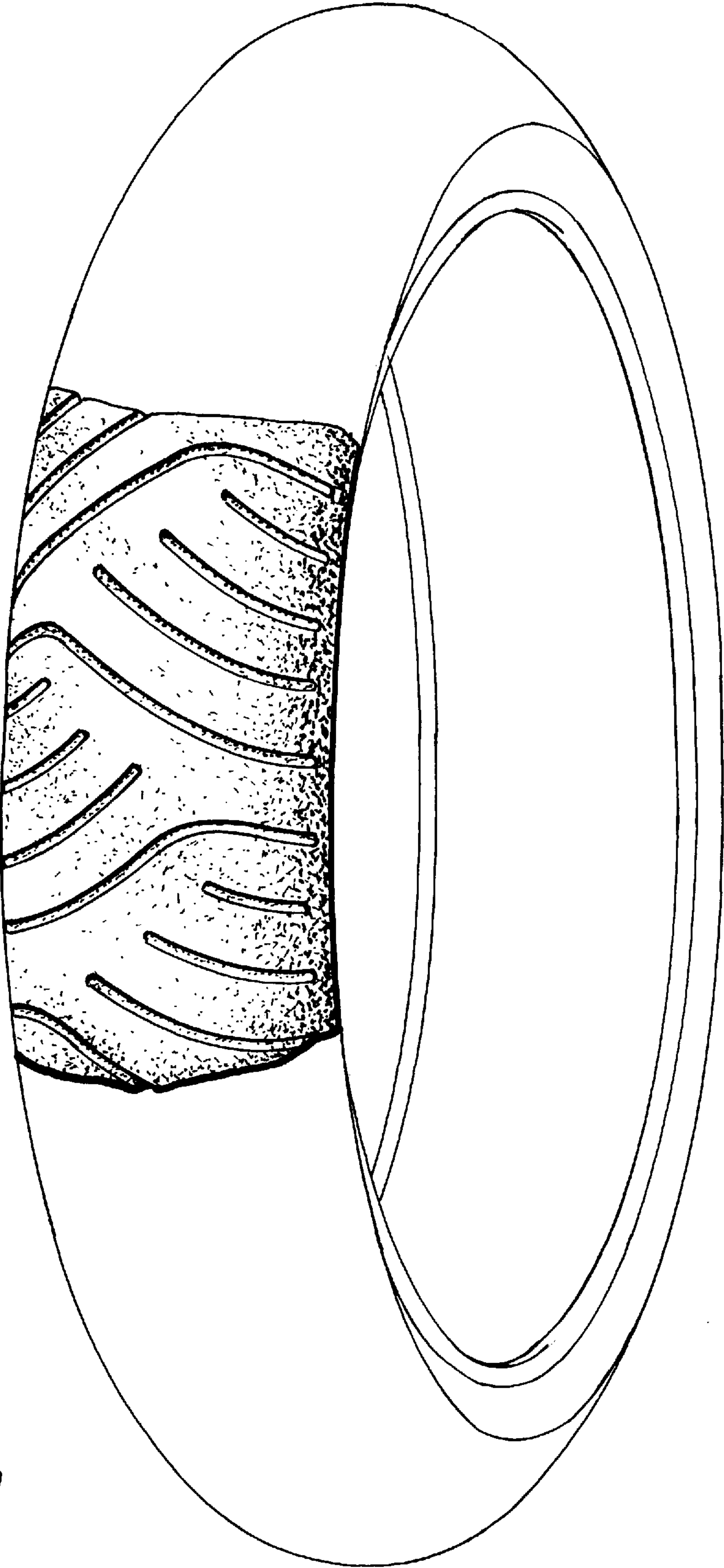

FIG. 1

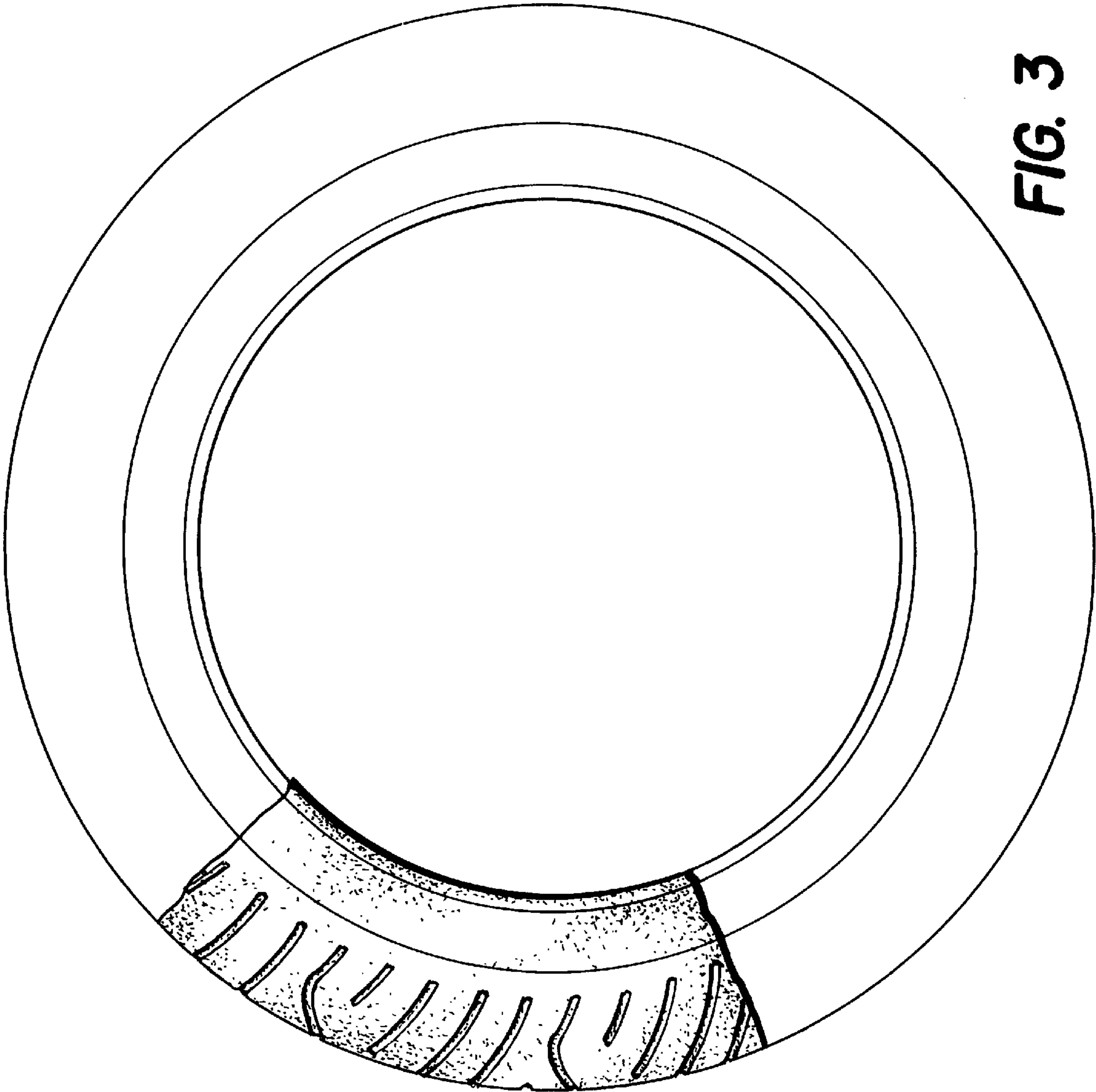

FIG. 3

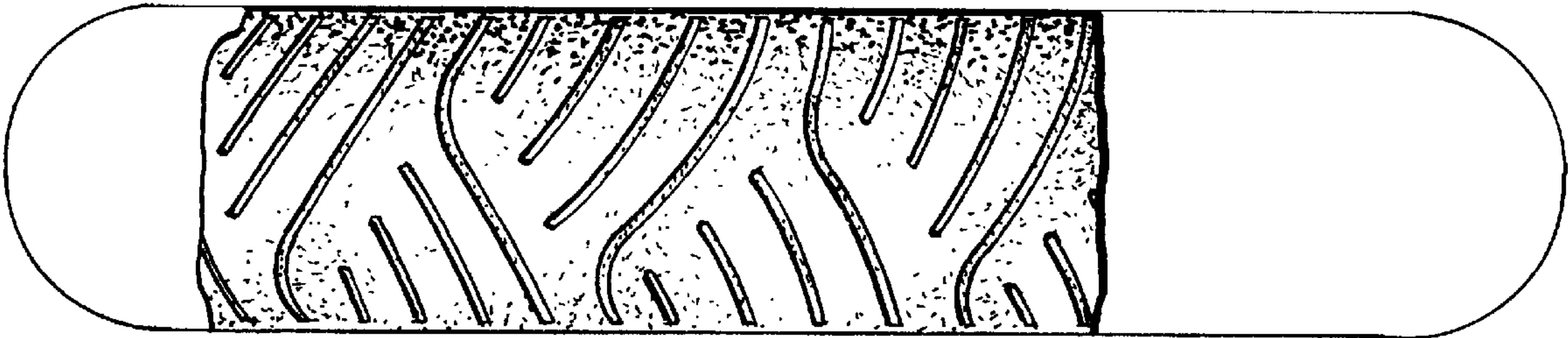

FIG. 2

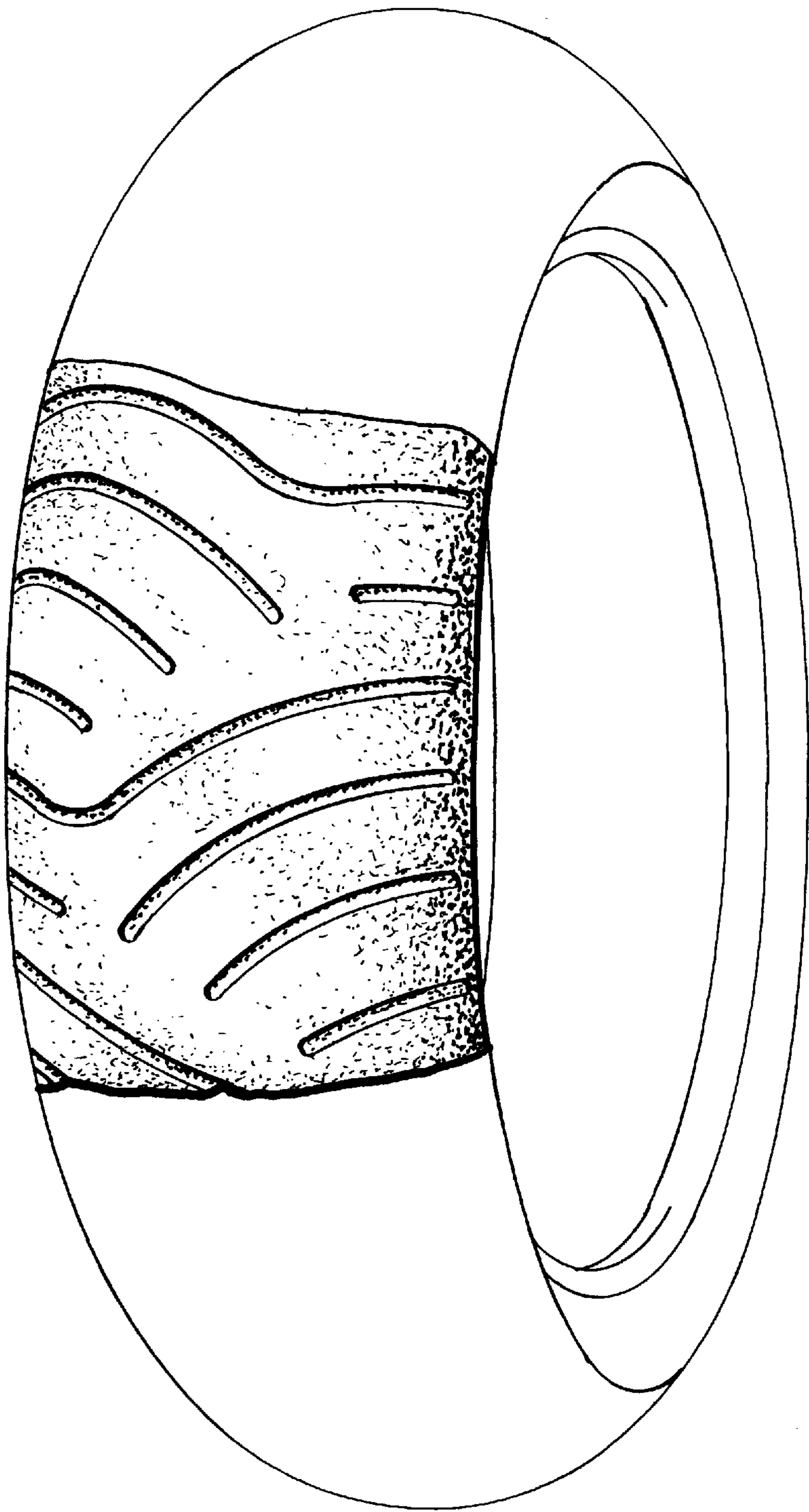

FIG. 4

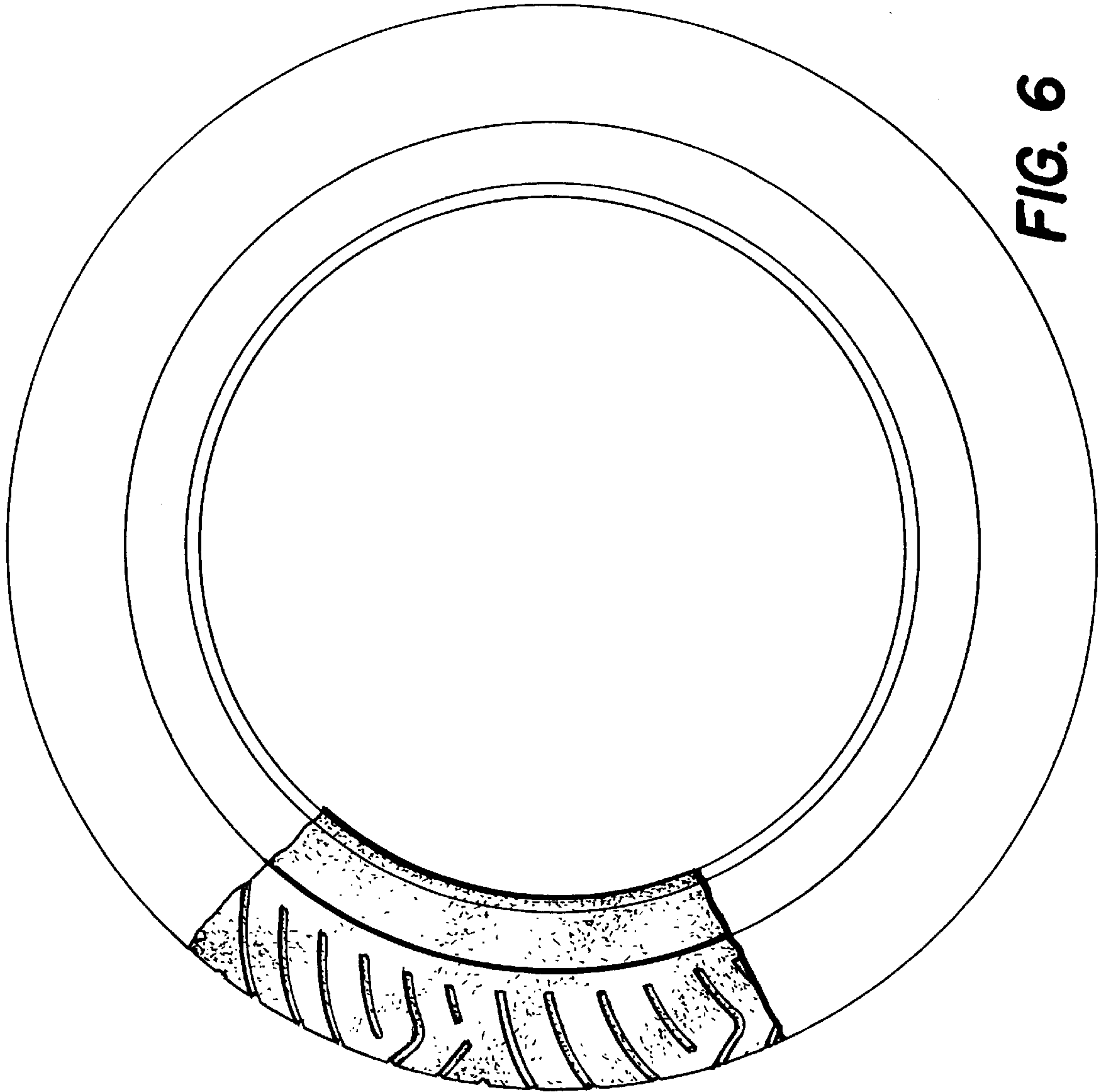

FIG. 6

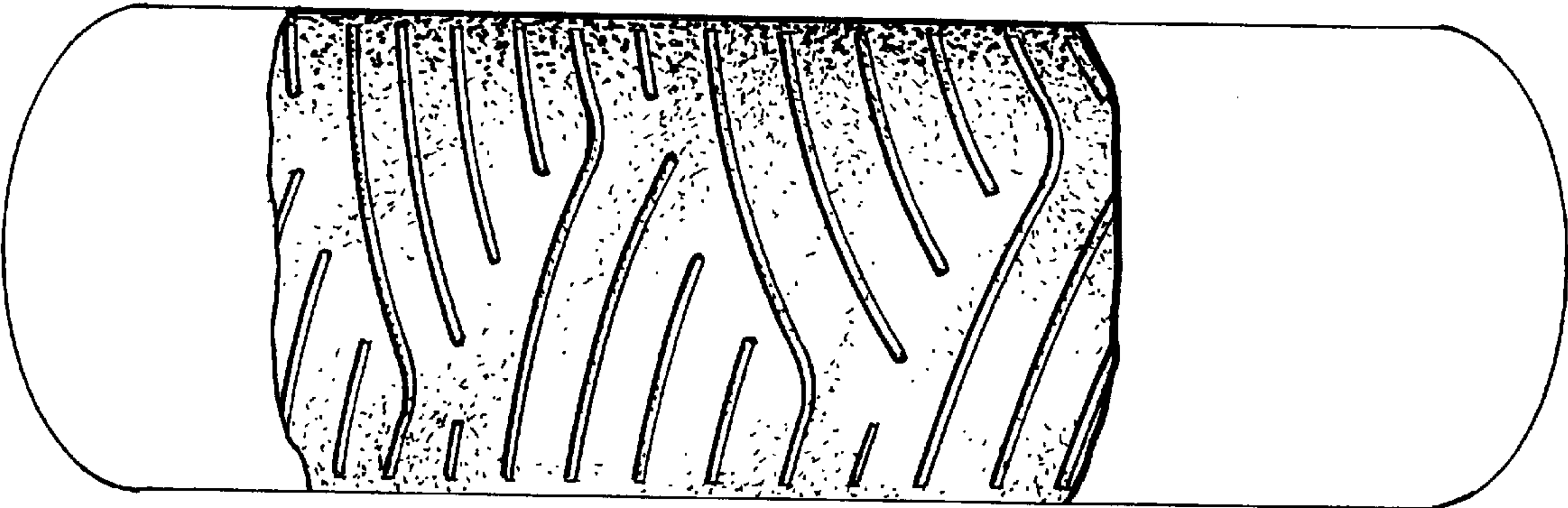

FIG. 5