



US00D399799S

# United States Patent [19]

[11] **Patent Number: Des. 399,799**

**Dunlap et al.**

[45] **Date of Patent: \*\*Oct. 20, 1998**

[54] **TIRE TREAD**

[75] Inventors: **Edward Lynn Dunlap; Joseph Nicholas Brown, IV**, both of Simpsonville, S.C.

[73] Assignee: **Michelin Recherche et Technique S.A.**, Switzerland

[\*\*] Term: **14 Years**

[21] Appl. No.: **70,955**

[22] Filed: **Apr. 18, 1997**

[51] **LOC (6) Cl.** ..... **12-15**

[52] **U.S. Cl.** ..... **D12/147**

[58] **Field of Search** ..... D12/134, 136, D12/138, 140-151; 152/209 R, 209 A, 209 D

Tread Design Guide 1991, p. 109 Empco Power Cat ad. All-Terrain.

Tread Design Guide 1991, p. 109 Escort RVT Rad. Wide Climber A/T.

Tread Design Guide 1991, p. 113 BF Goodrich Radial All-Terrain T/A.

Tread Design Guide 1991, p. 131 Reynolds Plainsman Radial R/T.

Tread Design Guide 1996, p. 81 Bilt-Mor Maxi Terradial.

Tread Design Guide 1996, p. 96 BFGoodrich Radial All-Terrain T/A.

Tread Design Guide 1996, p. 98 Hallmark Trail Mark APR.

Tread Design Guide 196, p. 101 Hoosier Radial A/T.

Tread Design Guide 1996, P. 111 Parkway RVT Radial Wide Climber.

*Primary Examiner*—Robert M. Spear

*Attorney, Agent, or Firm*—Alan A. Csontos; Robert R. Reed

[57] **CLAIM**

The ornamental design for a tire tread, as shown and described.

**DESCRIPTION**

FIG. 1 is a perspective view of a tire tread showing our new design, it being understood that the tread pattern is repeated over the outer circumference and shoulder of a tire, the opposite side being the same as that illustrated; and, FIG. 2 is a enlarged fragmentary front elevation view of the tread pattern of FIG. 1 further showing our new design for the tire tread.

The broken line disclosure of a tire sidewall and inner bead is for illustrative purposes only and forms no part of the claimed design.

**1 Claim, 2 Drawing Sheets**

[56] **References Cited**

**U.S. PATENT DOCUMENTS**

D. 245,687	9/1977	Kawabata et al. ....	D12/136
D. 298,020	10/1988	Noji et al. ....	D12/149
D. 323,310	1/1992	Nakatani ....	D12/146
D. 328,445	8/1992	Graas ....	D12/151
D. 379,952	6/1997	Morgan ....	D12/147

**OTHER PUBLICATIONS**

Hossier Radial A/T Tire, 1994 Tread Design Guide, p. 95, Jan. 1994.

Telstar Trailboss Radial RV Tire, 1994 Tread Design Guide, p. 114, Jan. 1994.

Monarch Trail Mark Radial RV Tire, 1996 Tread Design Guide, p. 108, Feb. 1996.

Tread Design Guide 1991, p. 95 Brigader Sidewinder All-Terrain .

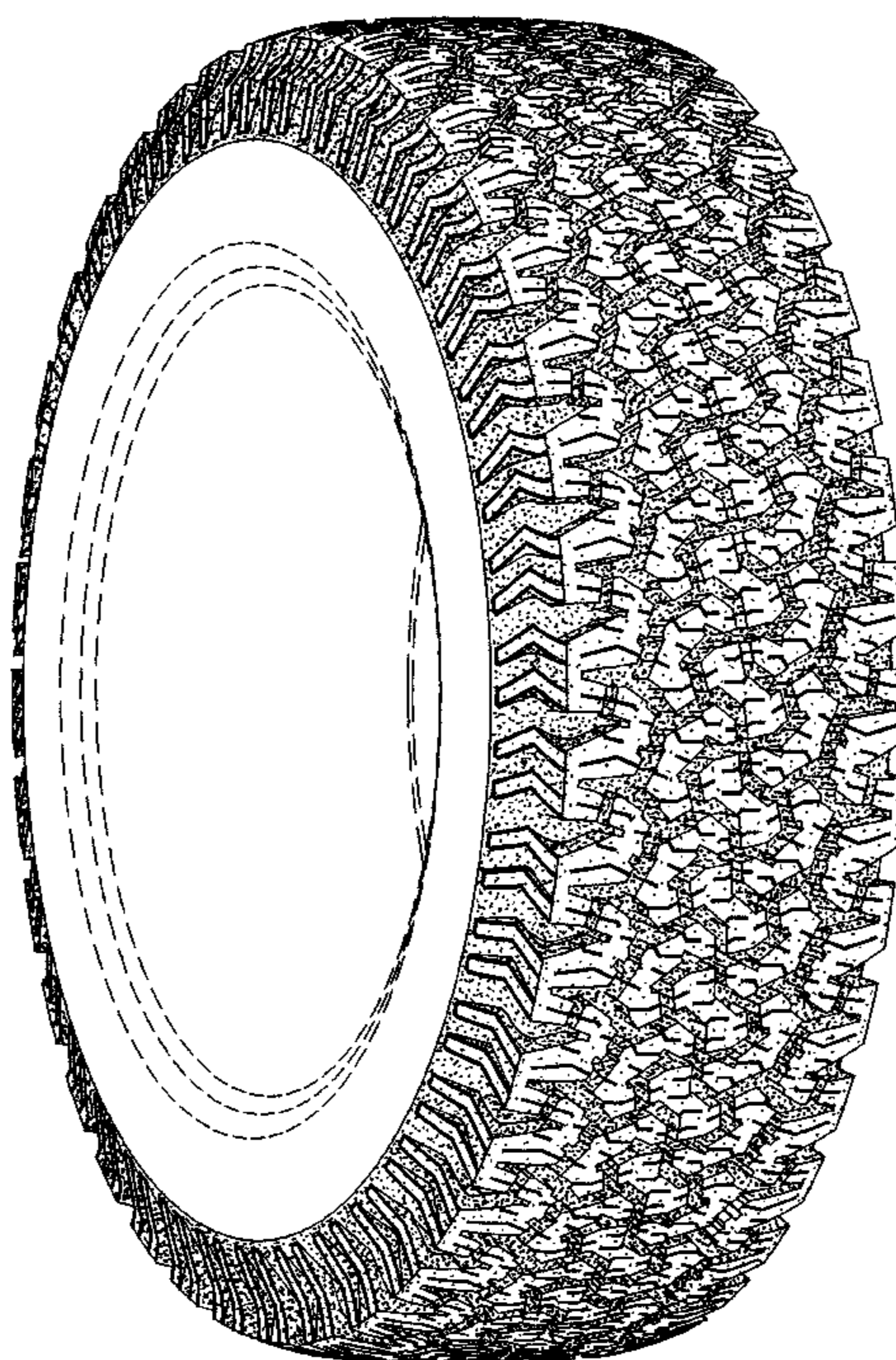

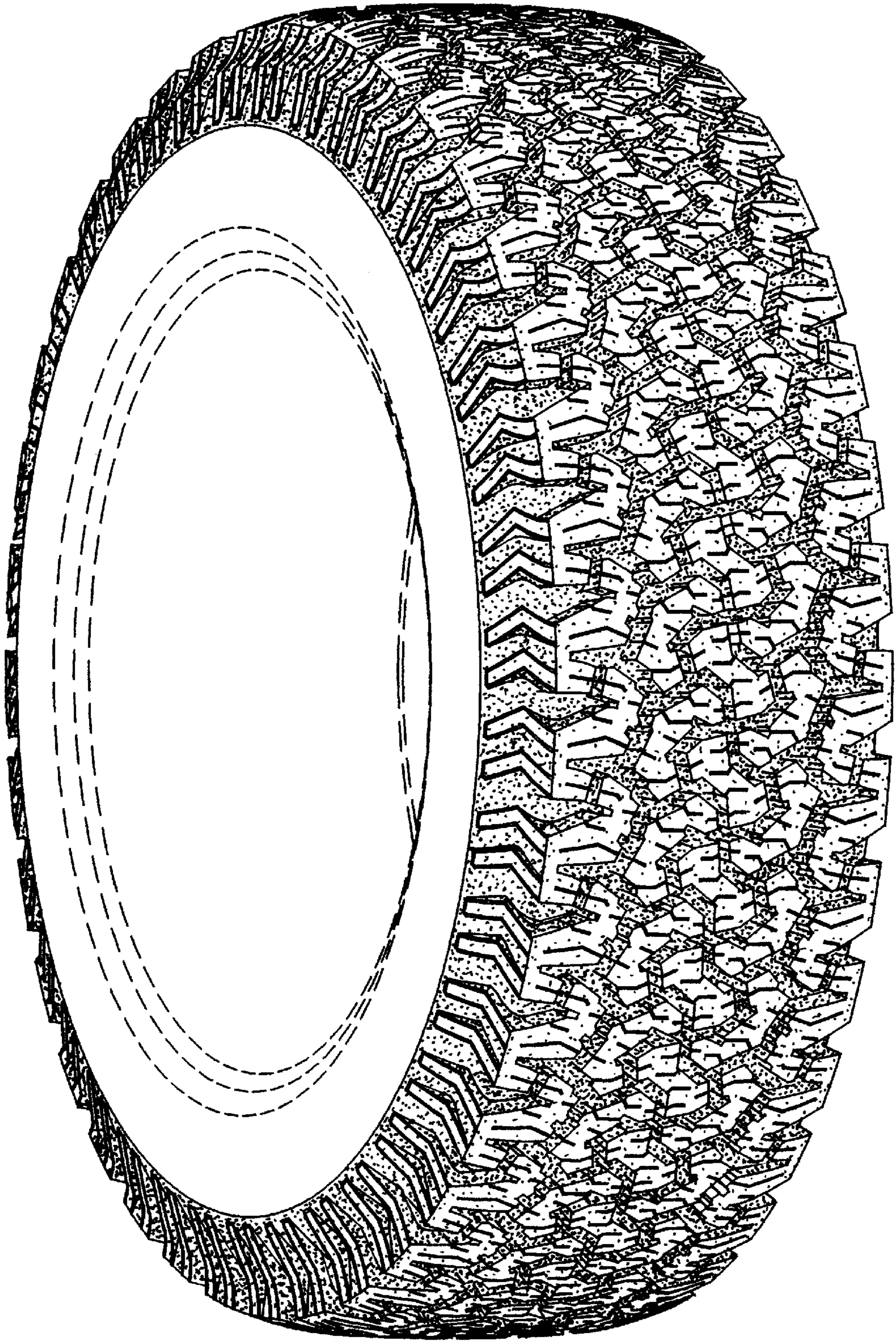

*Fig. 1*

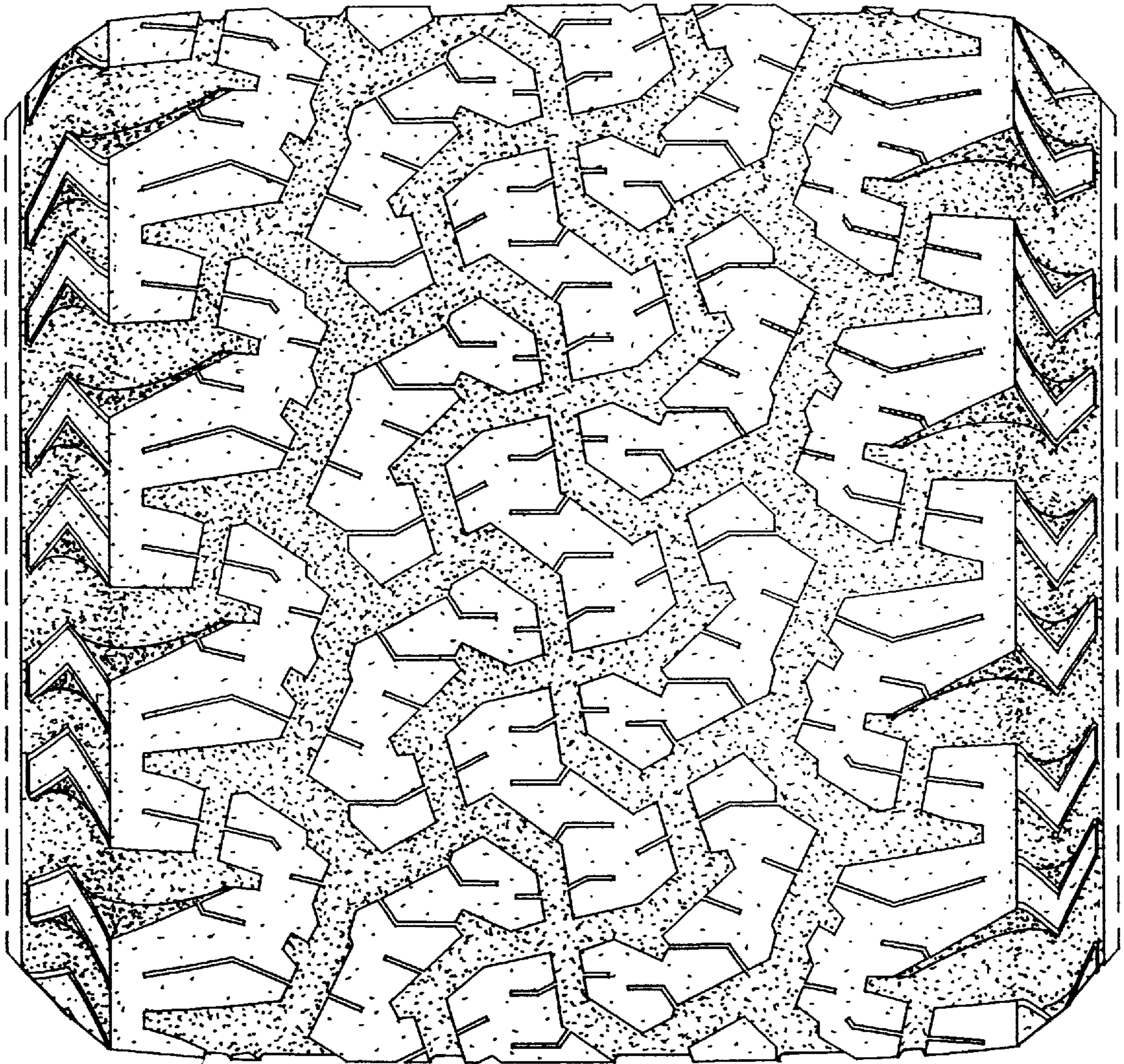

*Fig. 2*