



US00D399645S

United States Patent [19]

Percuoco

[11] Patent Number: Des. 399,645

[45] Date of Patent: **Oct. 20, 1998

[54] SHOE SOLE

[75] Inventor: Philip J. Percuoco, Wilmington, Mass.

[73] Assignee: Reebok International Ltd., Stoughton, Mass.

[**] Term: 14 Years

[21] Appl. No.: 79,954

[22] Filed: Nov. 20, 1997

[51] LOC (6) Cl. 02-04

[52] U.S. Cl. D2/956; D2/957

[58] Field of Search D2/897, 902, 906, D2/908, 914, 916, 919, 946-962, 964; 36/44, 85, 101, 103, 104, 106, 113-115, 124, 126, 127-130, 3 B, 11.5, 12-15, 22 R, 25 R, 30 R, 32 R, 32 A, 33, 172

[56] References Cited

U.S. PATENT DOCUMENTS

D. 296,151	6/1988	Mourad	D2/960
D. 306,793	3/1990	Schwartz	D2/954
D. 334,833	4/1993	Blissett	D2/957
D. 334,834	4/1993	McDonald	D2/954
D. 339,908	10/1993	Banik	D2/956
D. 348,975	7/1994	Rogers et al.	D2/960

D. 358,929	6/1995	Peterson	.
D. 374,337	10/1996	Murai et al. D2/956

OTHER PUBLICATIONS

Callaway Golf spikeless waterproof golf shoe sole, Golf Digest, Jun. 1997.

The Puma Cell Speed shoe, Road Runner Sports catalog, Oct. 1997, p. 4.

The Edge spikeless golf shoe sole, designed by Jeff Sink, date unknown.

Primary Examiner—Celia Murphy
Attorney, Agent, or Firm—Sterne, Kessler, Goldstein & Fox P.L.L.C.

[57] CLAIM

The ornamental design for a shoe sole, as shown and described.

DESCRIPTION

FIG. 1 is a bottom plan view of a shoe sole showing my new design;
FIG. 2 is a left side elevational view thereof;
FIG. 3 is a right side elevational view thereof;
FIG. 4 is a front elevational view thereof; and,
FIG. 5 is a rear elevational view thereof.

1 Claim, 2 Drawing Sheets

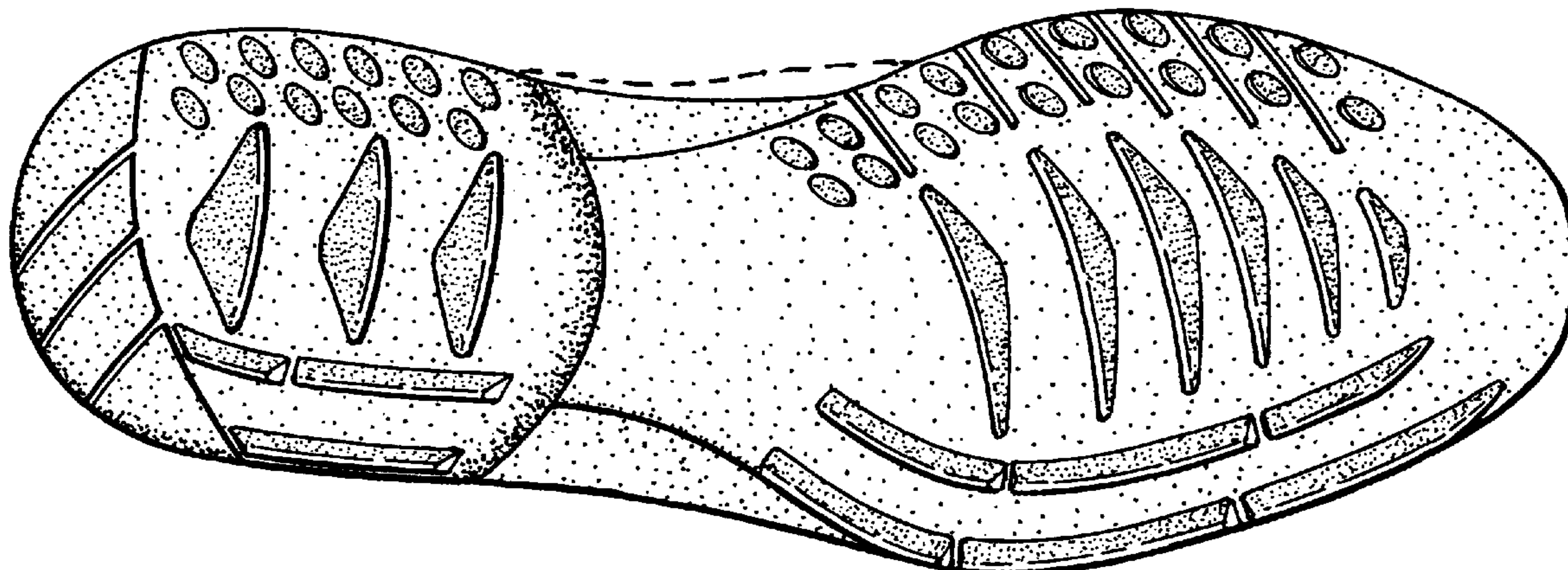

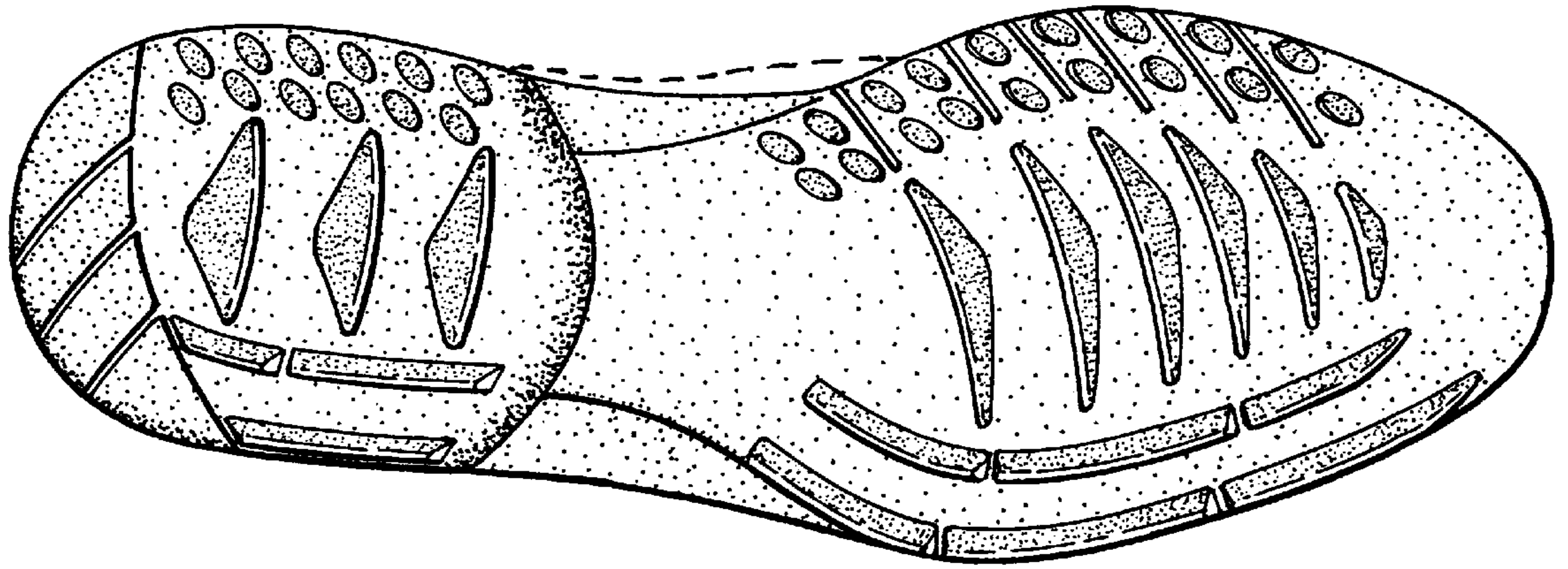

FIG. 1



FIG. 2

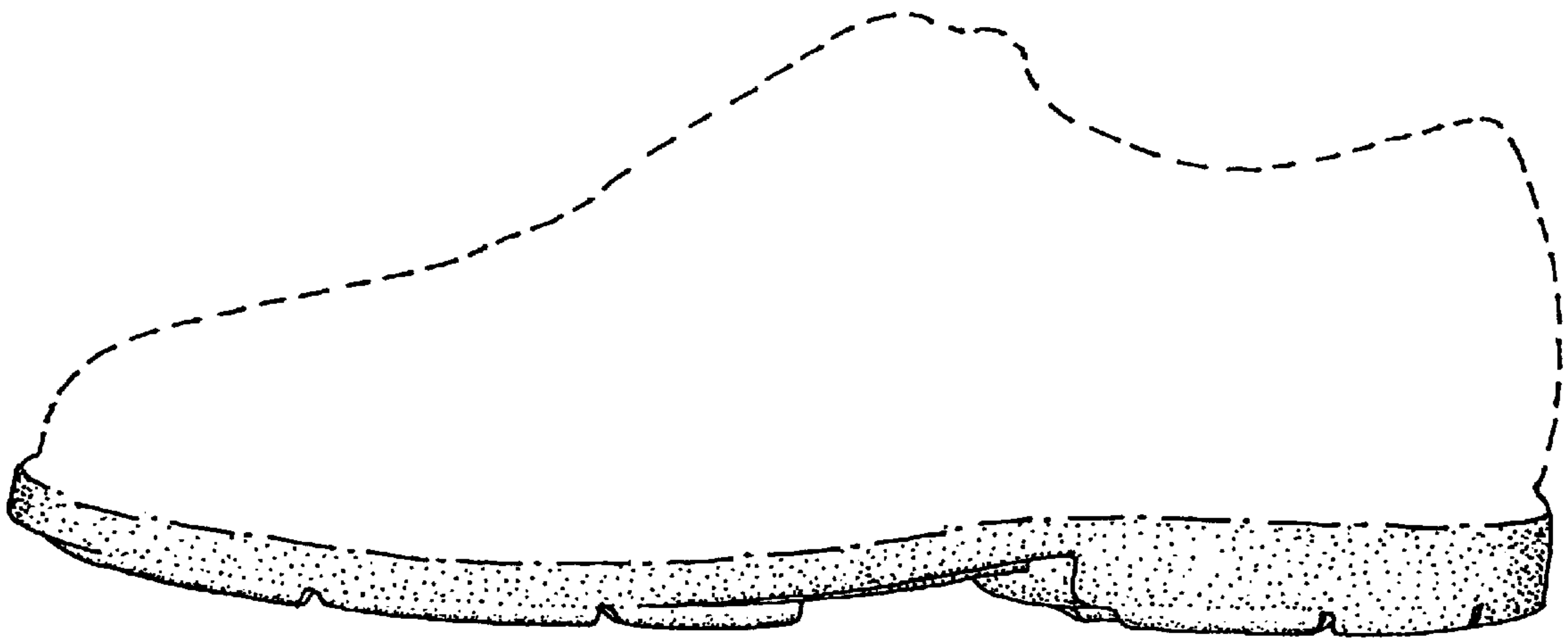

FIG. 3

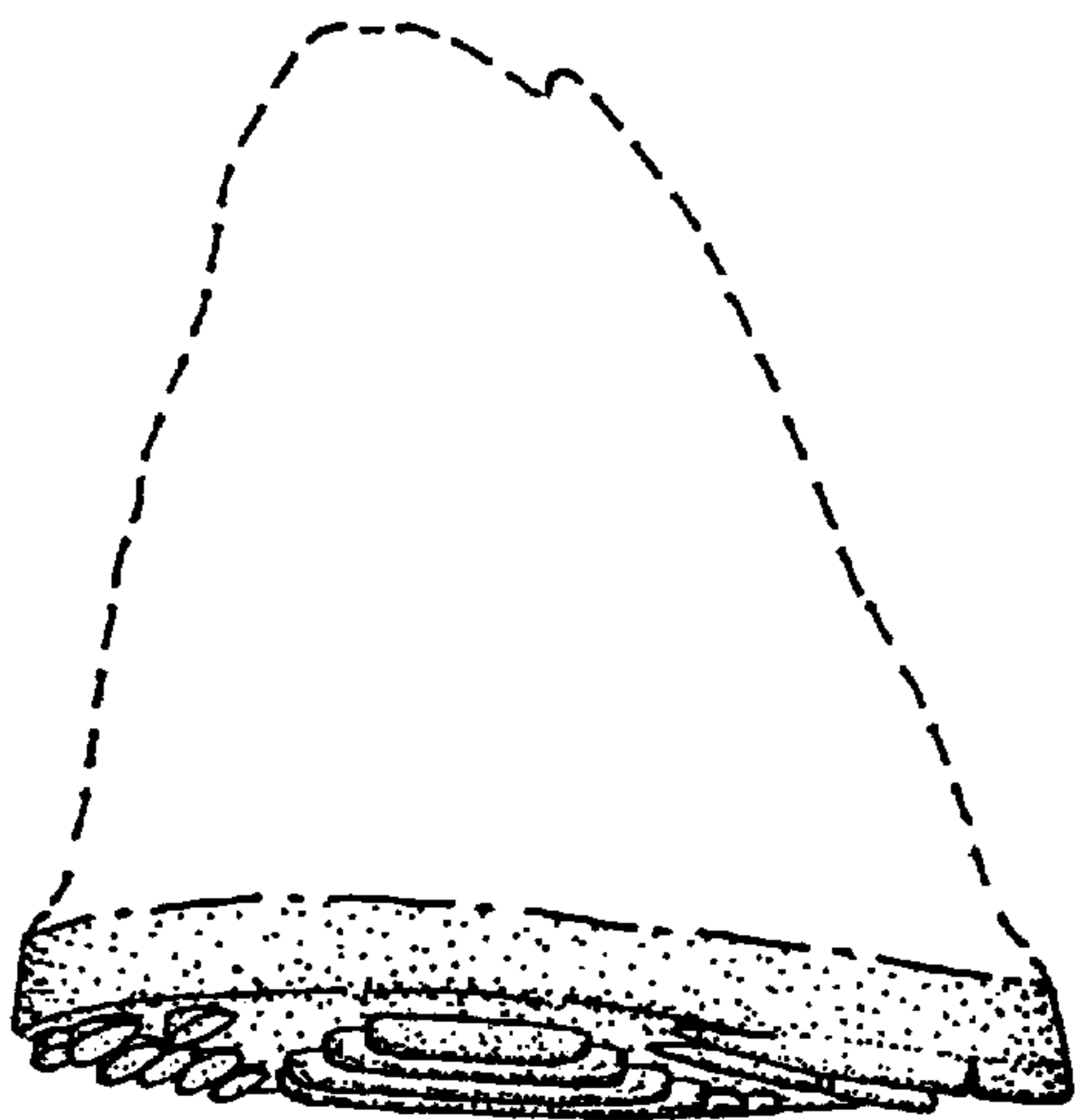

FIG. 4

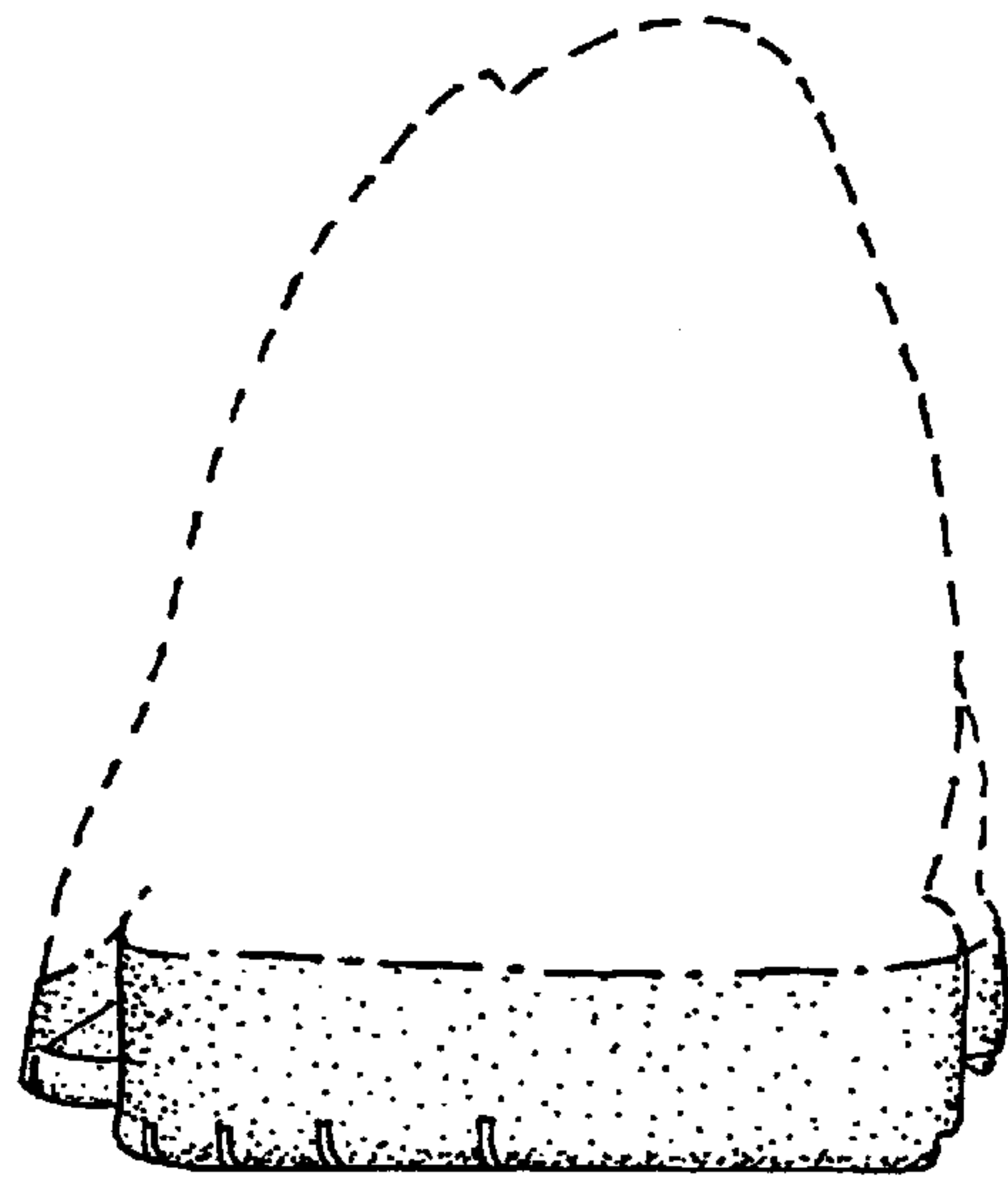

FIG. 5

UNITED STATES PATENT AND TRADEMARK OFFICE
CERTIFICATE OF CORRECTION

PATENT NO. : Des. 399,645

DATED : October 20, 1998

INVENTOR : Philip J. Percuoco

It is certified that an error appears in the above-identified patent and that said Letters Patent is hereby corrected as shown below.

On the cover page,

Under "U.S. Patent Documents":

after "D. 296,151" delete "6/1988" and substitute --7/1988-- therefor; and

After the Figure Descriptions:

insert --The broken line showing of a shoe upper in Figures 1-5 is environmental only and forms no part of the claimed design.--.

Signed and Sealed this
Sixth Day of April, 1999



Q. TODD DICKINSON

Acting Commissioner of Patents and Trademarks

Attest:

Attesting Officer