



US00D399588S

United States Patent [19]

[11] Patent Number: **Des. 399,588**

St. Ives

[45] Date of Patent: ****Oct. 13, 1998**

[54] **LIGHTING FIXTURE**

[57] **CLAIM**

[76] Inventor: **Laurence St. Ives**, 1975 N. Alexandria Ave., Los Angeles, Calif. 90027

The ornamental design for a lighting fixture, as shown and described.

[**] Term: **14 Years**

DESCRIPTION

[21] Appl. No.: **68,942**

FIG. 1 is a top perspective view of a lighting fixture showing my new design, the lamps and lamp sockets shown in broken lines for illustrative purposes only;

[22] Filed: **Feb. 28, 1997**

FIG. 2 is a bottom perspective view thereof;

[51] **LOC (6) Cl.** **26-05**

FIG. 3 is a right side elevational view, the left side elevational view being a mirror image;

[52] **U.S. Cl.** **D26/76**

FIG. 4 is a top plan view thereof, the alternative lamps and lamp sockets shown in broken lines for illustrative purposes only;

[58] **Field of Search** D26/75-79, 72, D26/122, 85; 362/147, 217, 222, 223, 224, 225, 292, 341, 346, 347

FIG. 5 is a front elevational view, the rear elevational view being a mirror image;

[56] **References Cited**

U.S. PATENT DOCUMENTS

D. 133,986	10/1942	Gordon	D26/76
D. 148,695	2/1948	Guth et al.	D26/76
D. 193,022	6/1962	Zurawski	D26/76
D. 199,687	12/1964	Meyer et al.	D26/76
2,401,635	6/1946	Guth	362/224

FIG. 6 is a top perspective view of the second embodiment; FIG. 7 is a bottom perspective view of the second embodiment;

OTHER PUBLICATIONS

Progressive Architecture, p. 169, Wall lamp perforated diffuser, Feb. 1986.

FIG. 8 is a top perspective view of the third embodiment, the lamp sockets shown in broken lines for illustrative purposes only;

Primary Examiner—Susan J. Lucas

Attorney, Agent, or Firm—Townsend and Townsend and Crew

FIG. 9 is a bottom perspective view of the third embodiment;

FIG. 10 is a right side elevational view of the third embodiment, the left side elevational view being a mirror image; and,

FIG. 11 is a top plan view of the third embodiment, the lamp sockets shown in broken lines for illustrative purposes only.

1 Claim, 5 Drawing Sheets

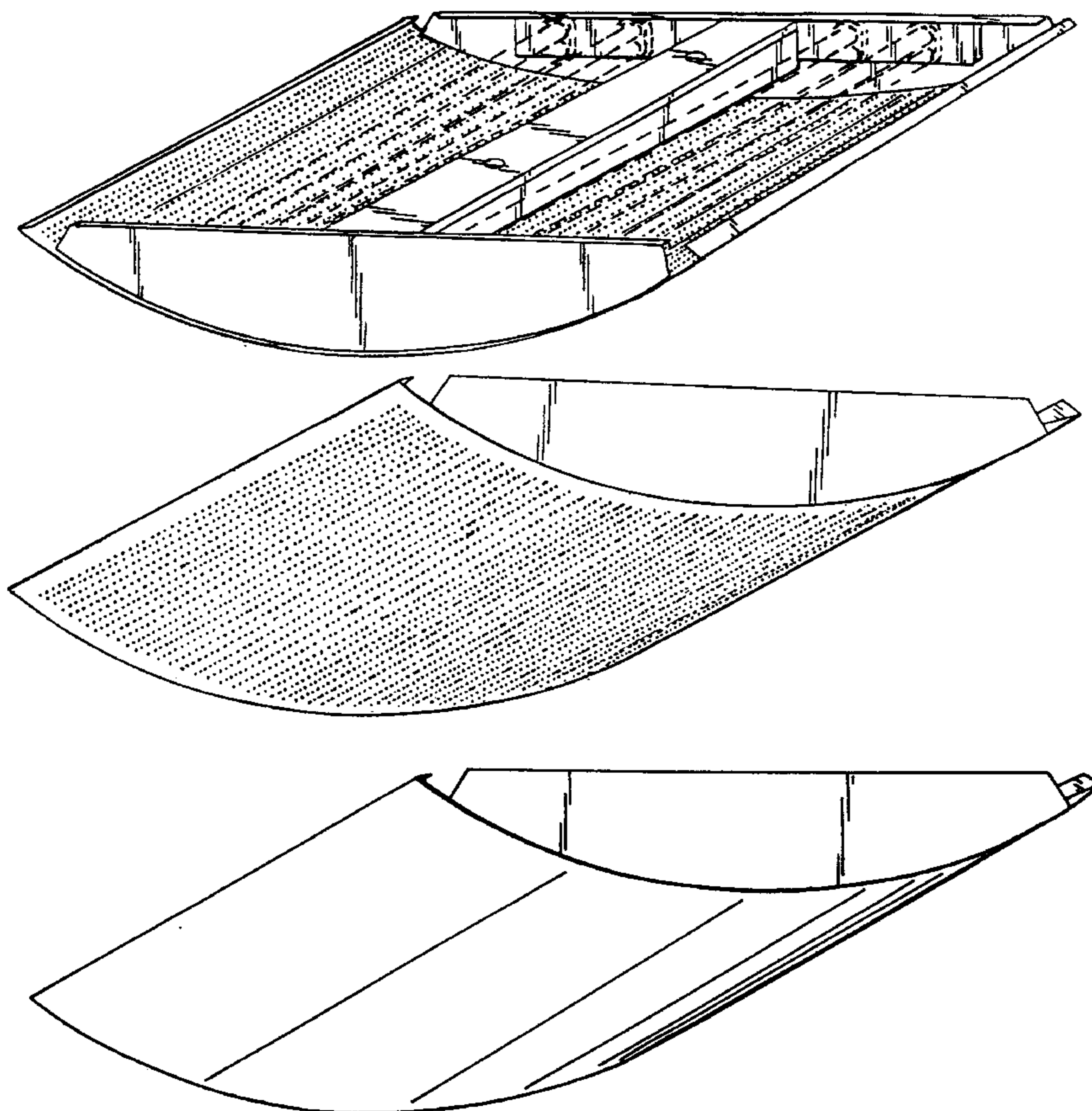

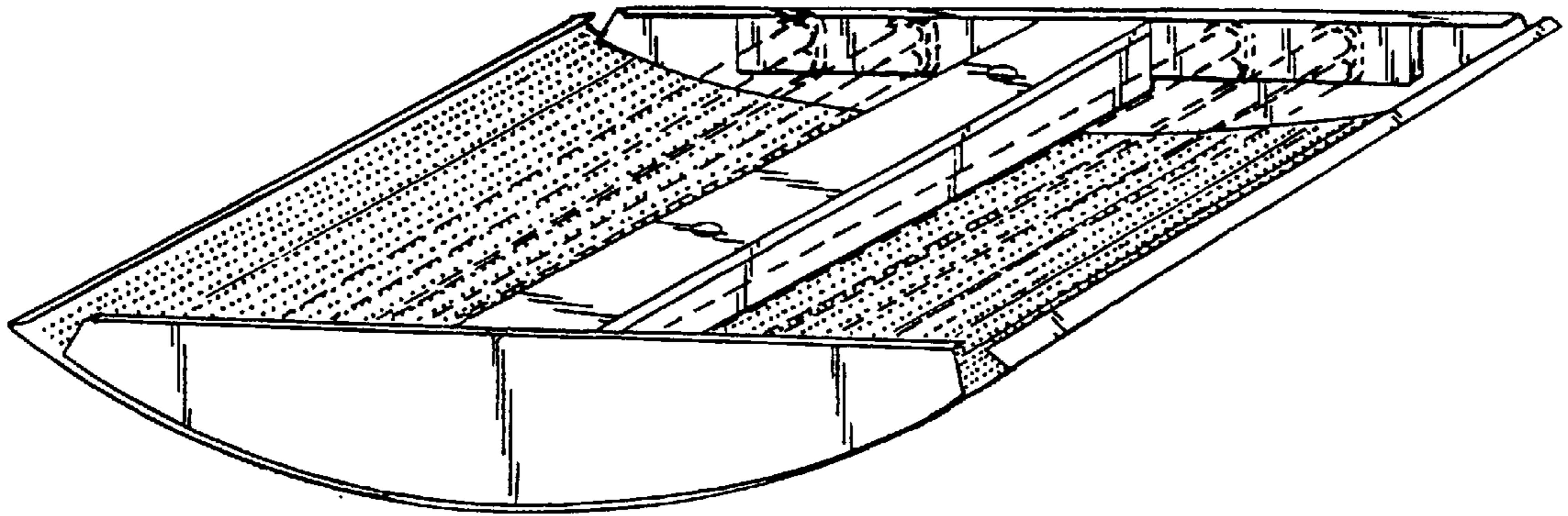

FIG. 1.

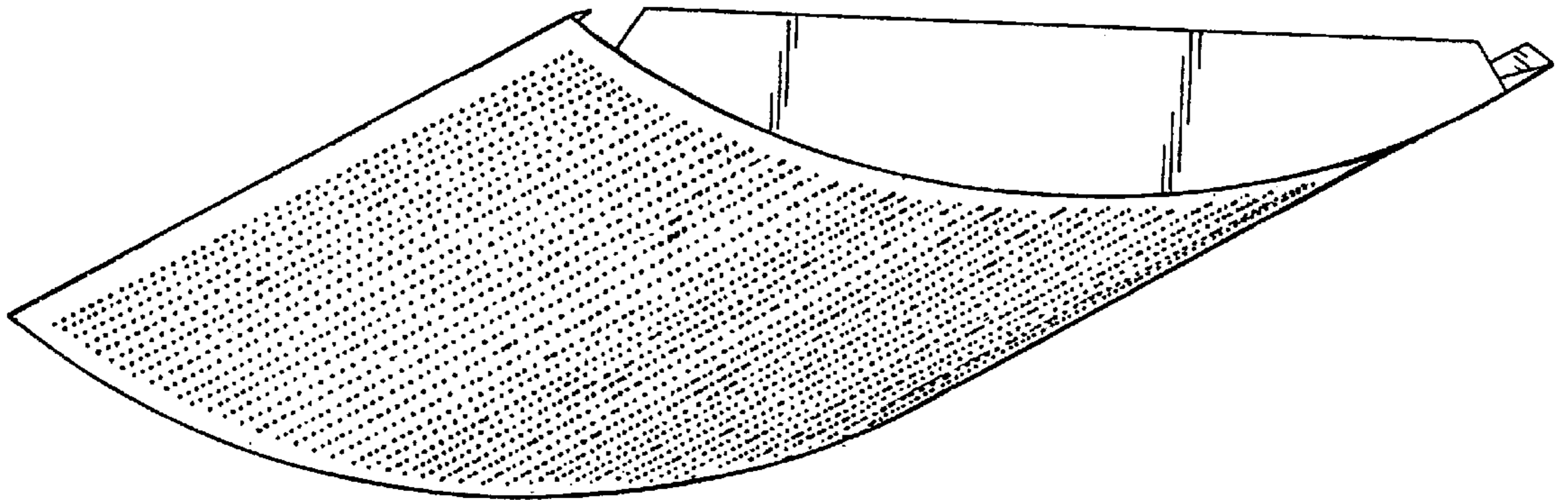

FIG. 2.

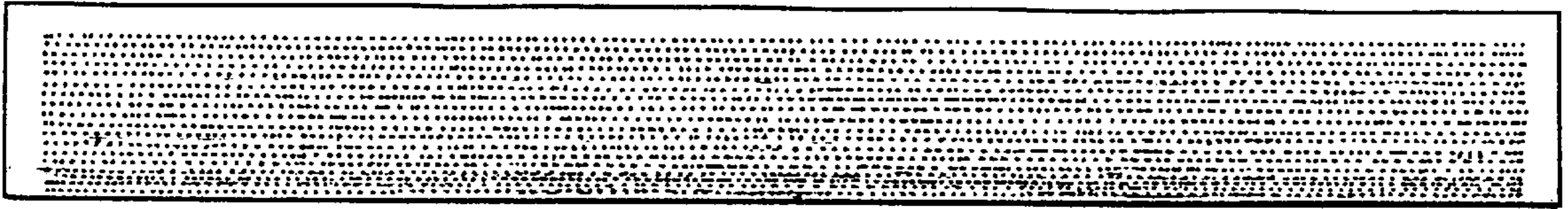

FIG. 3.

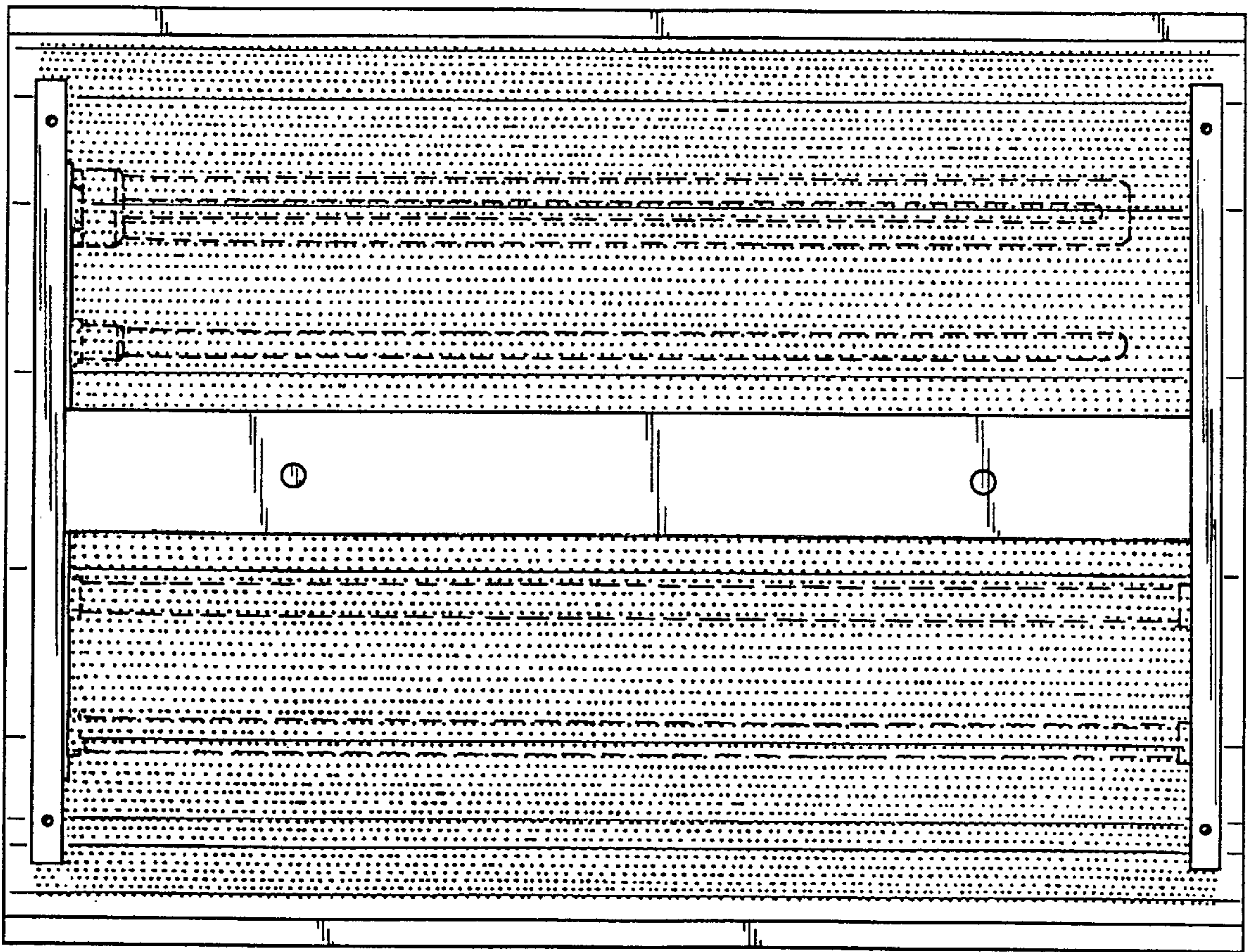

FIG. 4.

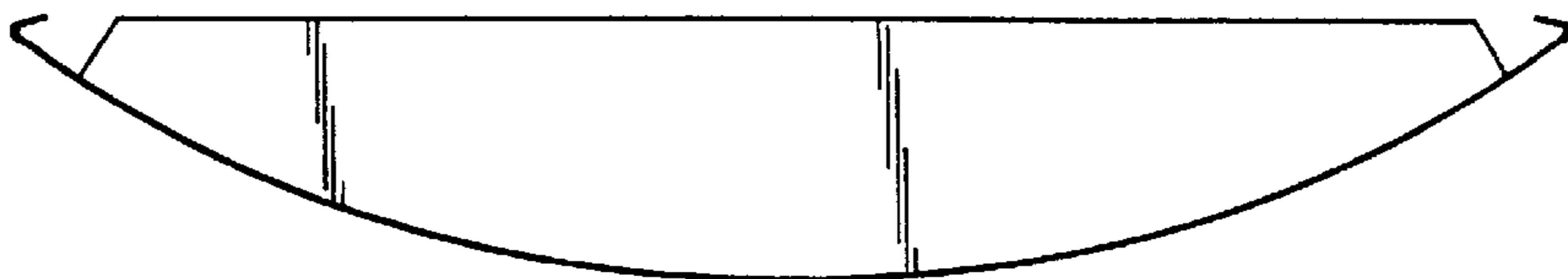

FIG. 5.

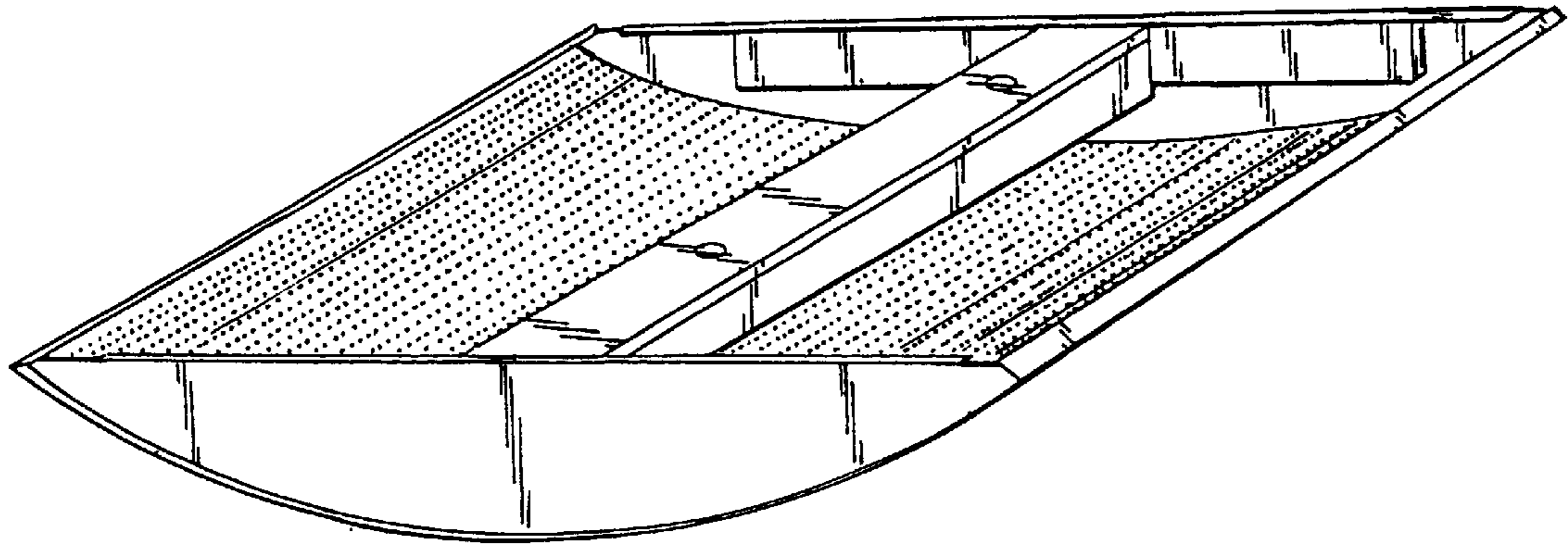

FIG. 6.

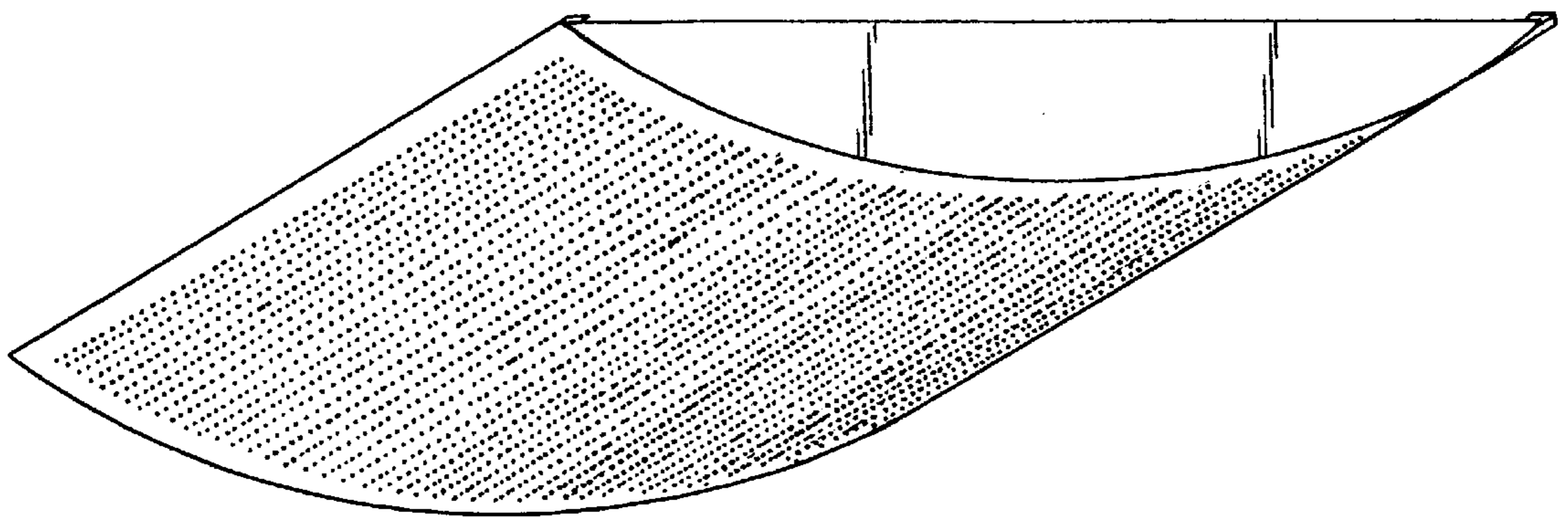

FIG. 7.

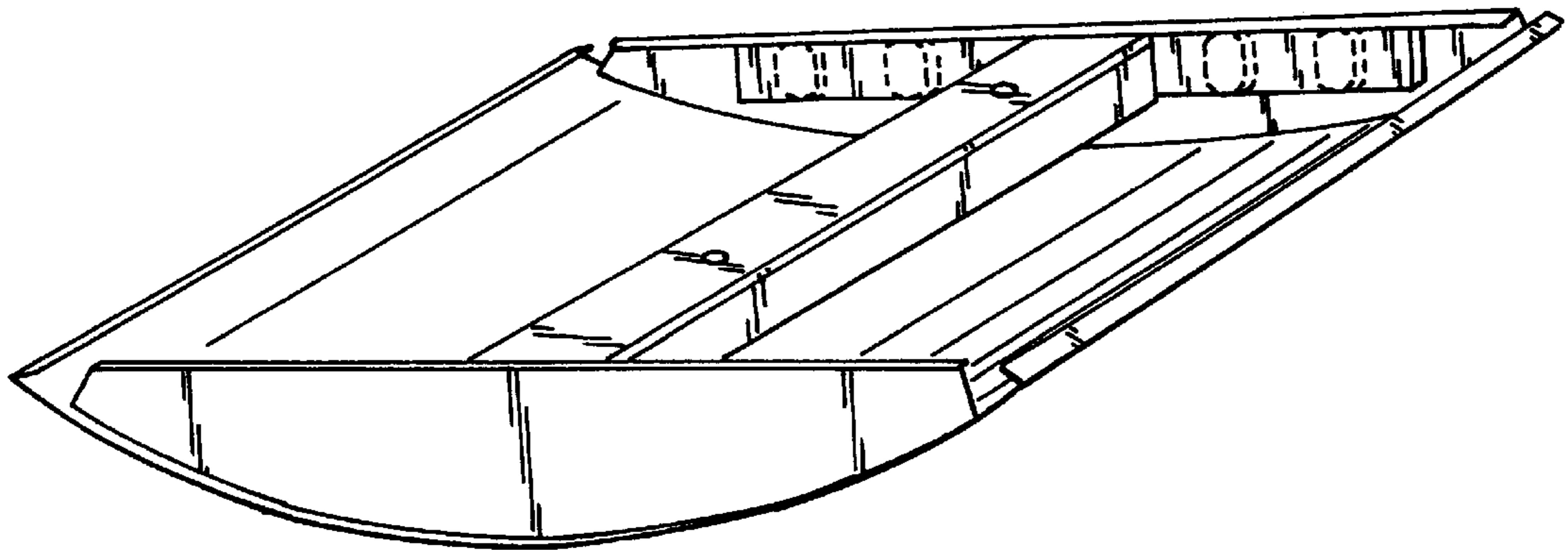

FIG. 8.

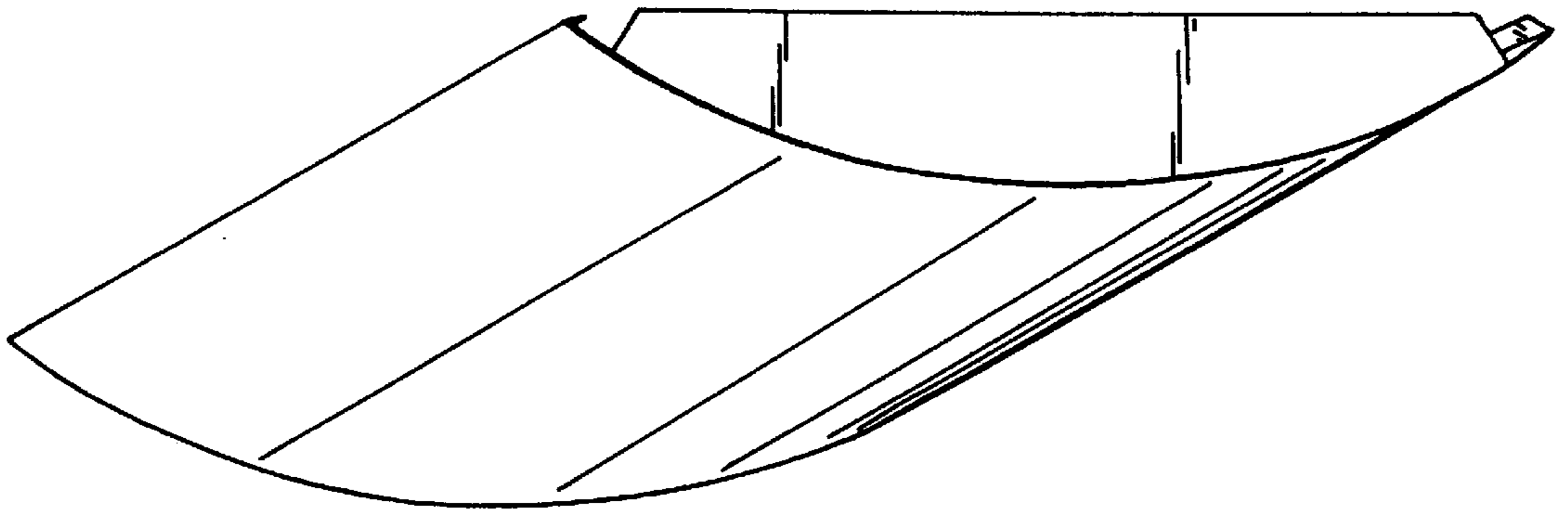

FIG. 9.

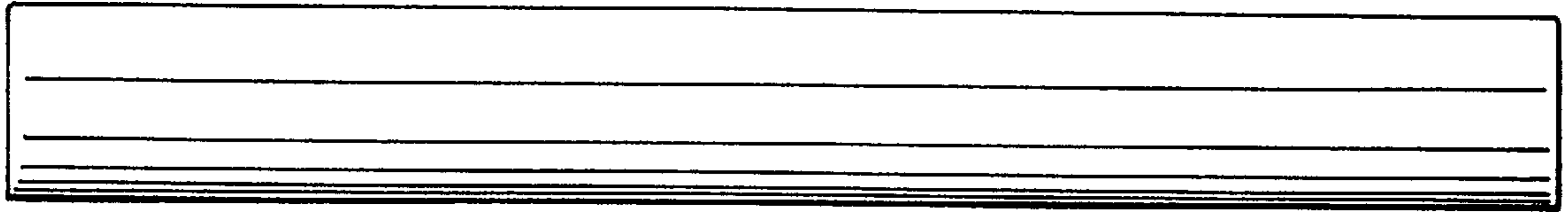

FIG. 10.

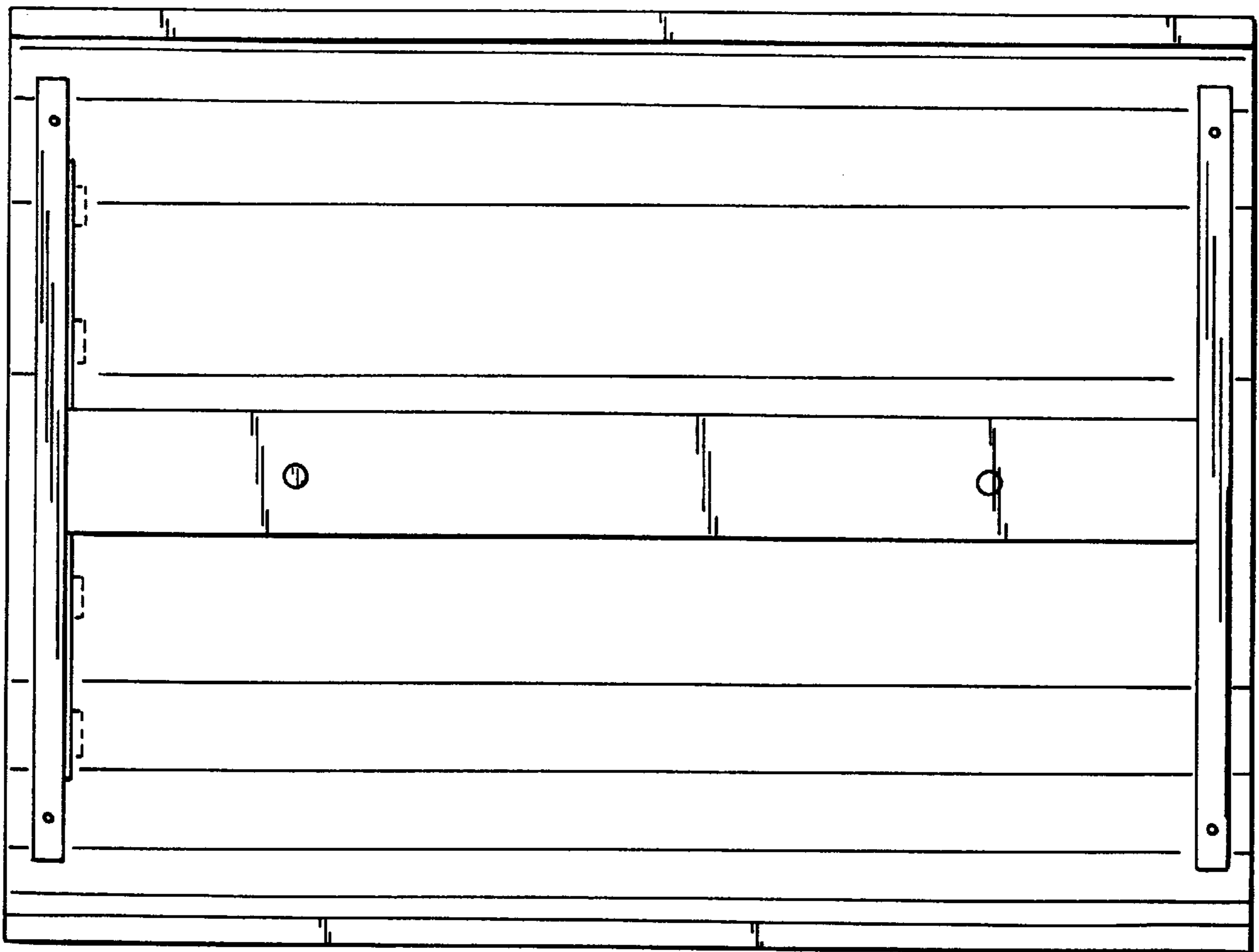

FIG. 11.