



US00D399492S

United States Patent [19]
Wirth

[11] **Patent Number: Des. 399,492**

[45] **Date of Patent: **Oct. 13, 1998**

[54] **BATTERY DISCONNECT SWITCH**

[75] Inventor: **Steven E. Wirth**, Bloomington, Minn.

[73] Assignee: **WirthCo. Engineering, Inc.**,
Bloomington, Minn.

[**] Term: **14 Years**

[21] Appl. No.: **78,836**

[22] Filed: **Nov. 6, 1997**

[51] **LOC (6) Cl.** **13-03**

[52] **U.S. Cl.** **D13/158**

[58] **Field of Search** D13/158, 160;
200/48 KB, 330, 335, 337, 331

[56] **References Cited**

U.S. PATENT DOCUMENTS

D. 299,822	2/1989	Constable et al.	D13/158 X
D. 331,041	11/1992	Fountain	D13/158 X
2,156,024	4/1939	O'Brien	200/337 X
3,103,130	9/1963	Gunter, Sr.	200/337 X

Primary Examiner—Brian N. Vinson
Attorney, Agent, or Firm—Roger W. Jensen

[57] **CLAIM**

The ornamental design for a battery disconnect switch, as shown and described.

DESCRIPTION

FIG. 1 is a top view of a battery disconnect switch showing my new design;
FIG. 2 is a right end elevational view thereof;
FIG. 3 is a left end elevational view thereof;
FIG. 4 is a front elevational view thereof;
FIG. 5 is a rear elevational view thereof;
FIG. 6 is a bottom plan view thereof;
FIG. 7 is a top right perspective view thereof; and,
FIG. 8 is a fragmentary top right perspective view of a second embodiment, the top, ends, front, rear, and bottom views being substantially identical to those views of the battery disconnect switch shown in FIGS. 1-7.

1 Claim, 2 Drawing Sheets

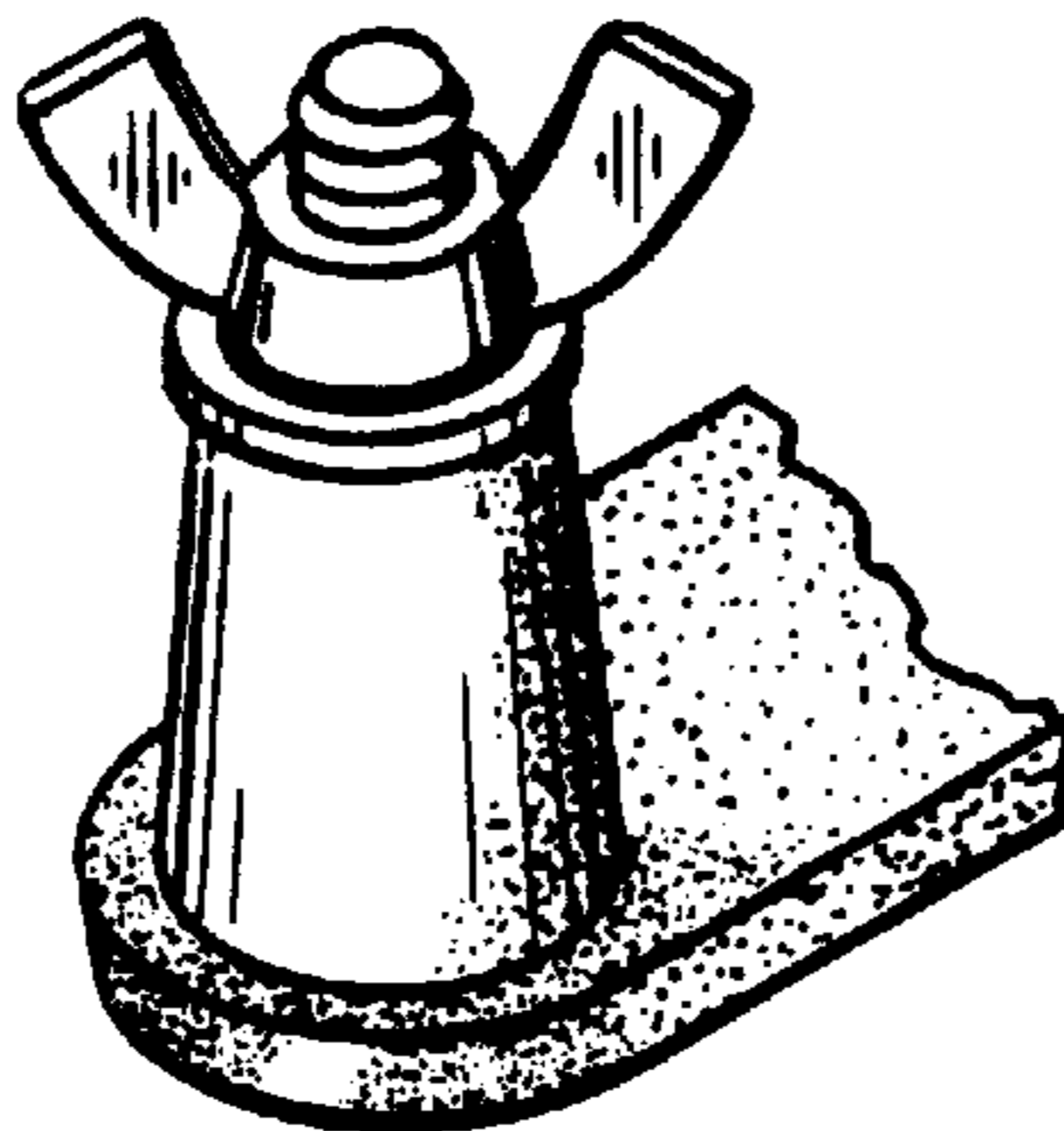
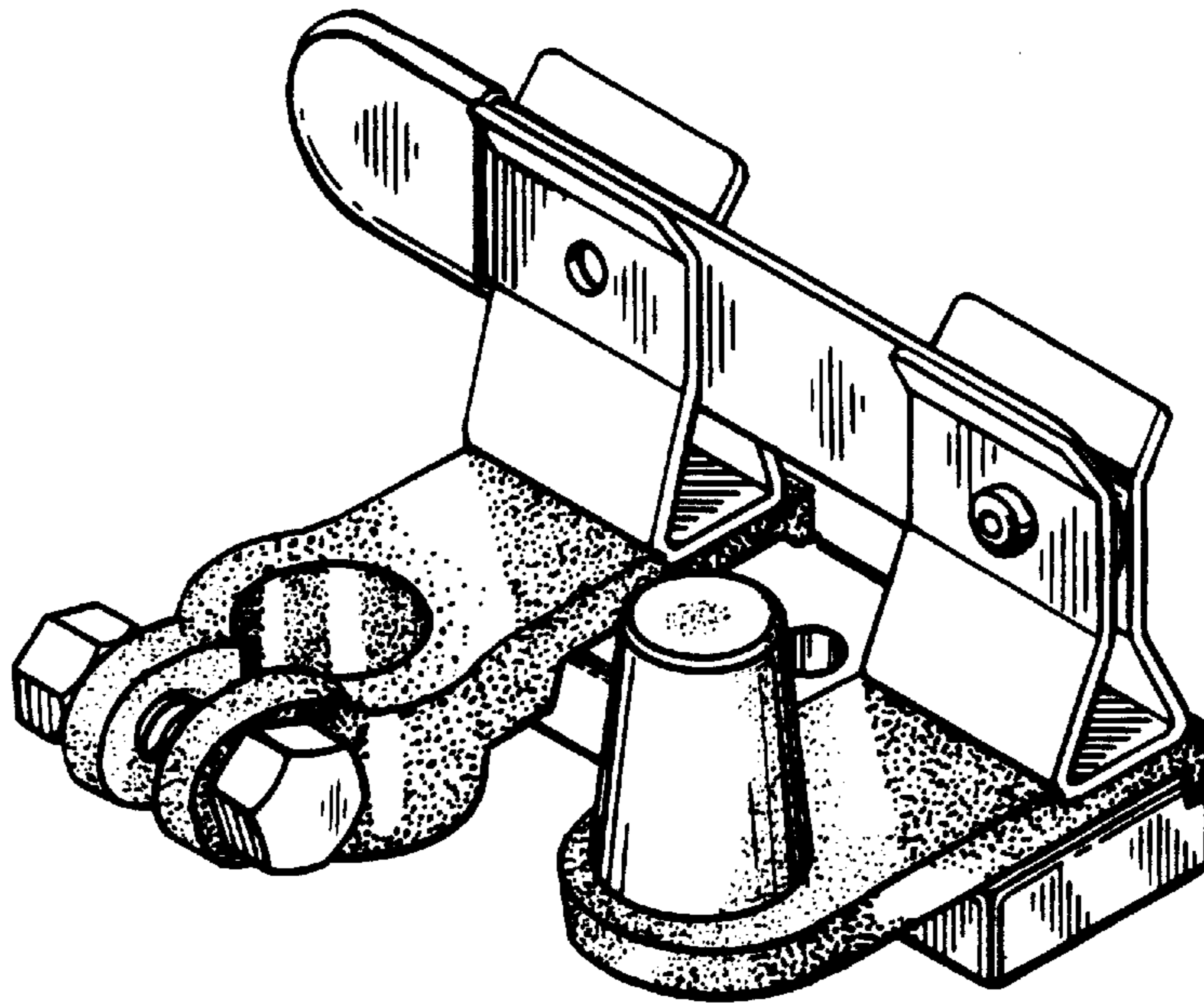

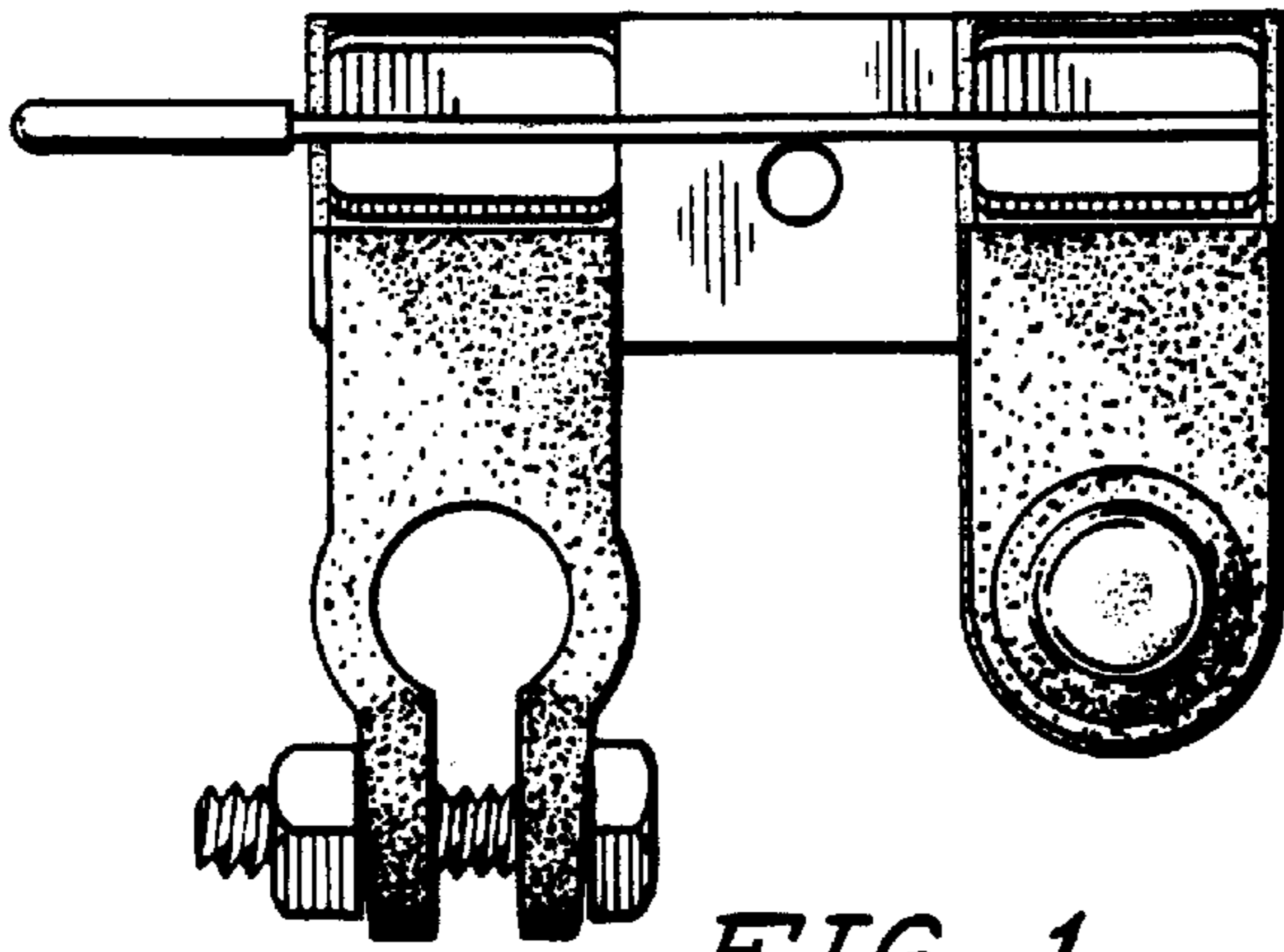

FIG. 1

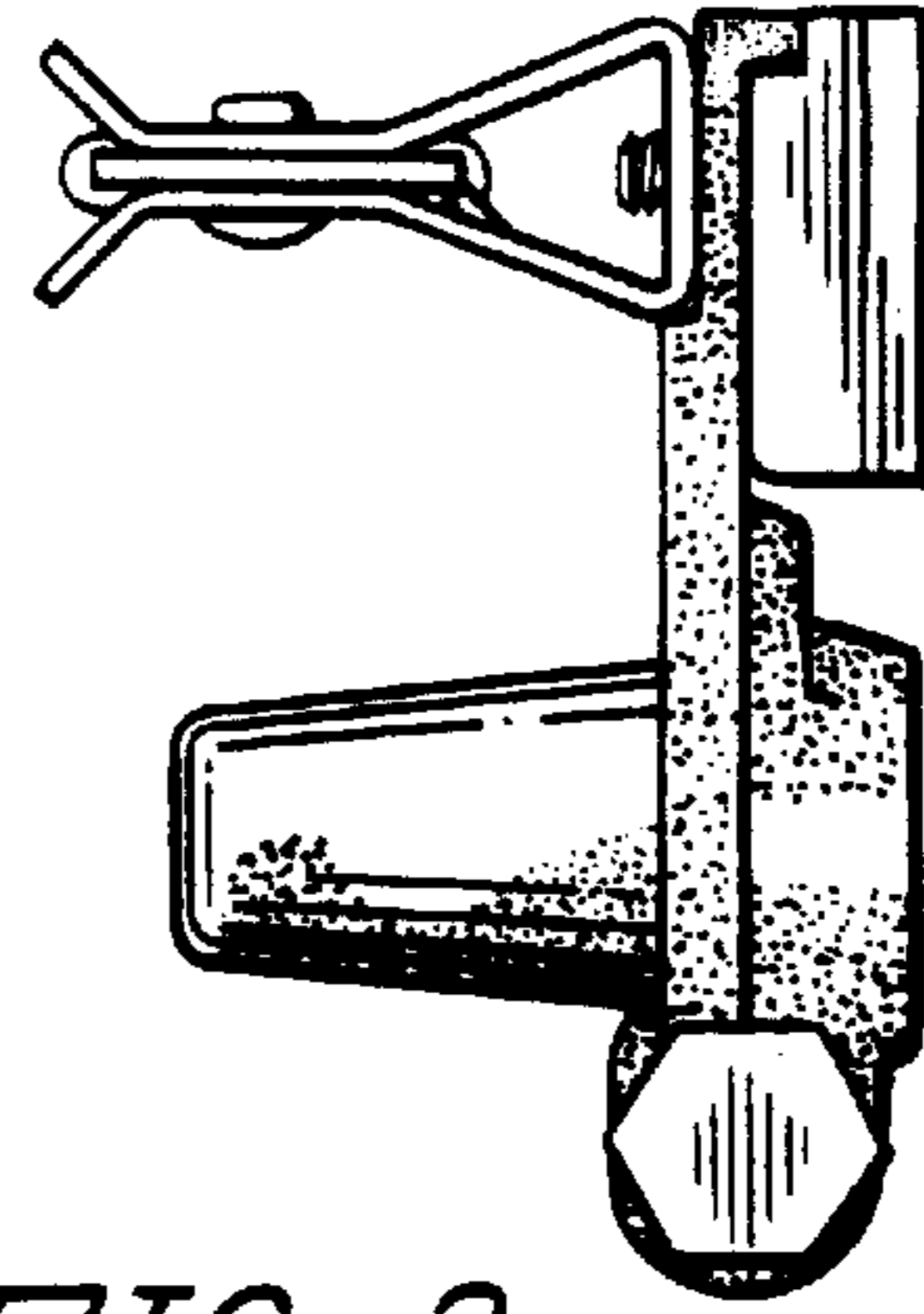

FIG. 2

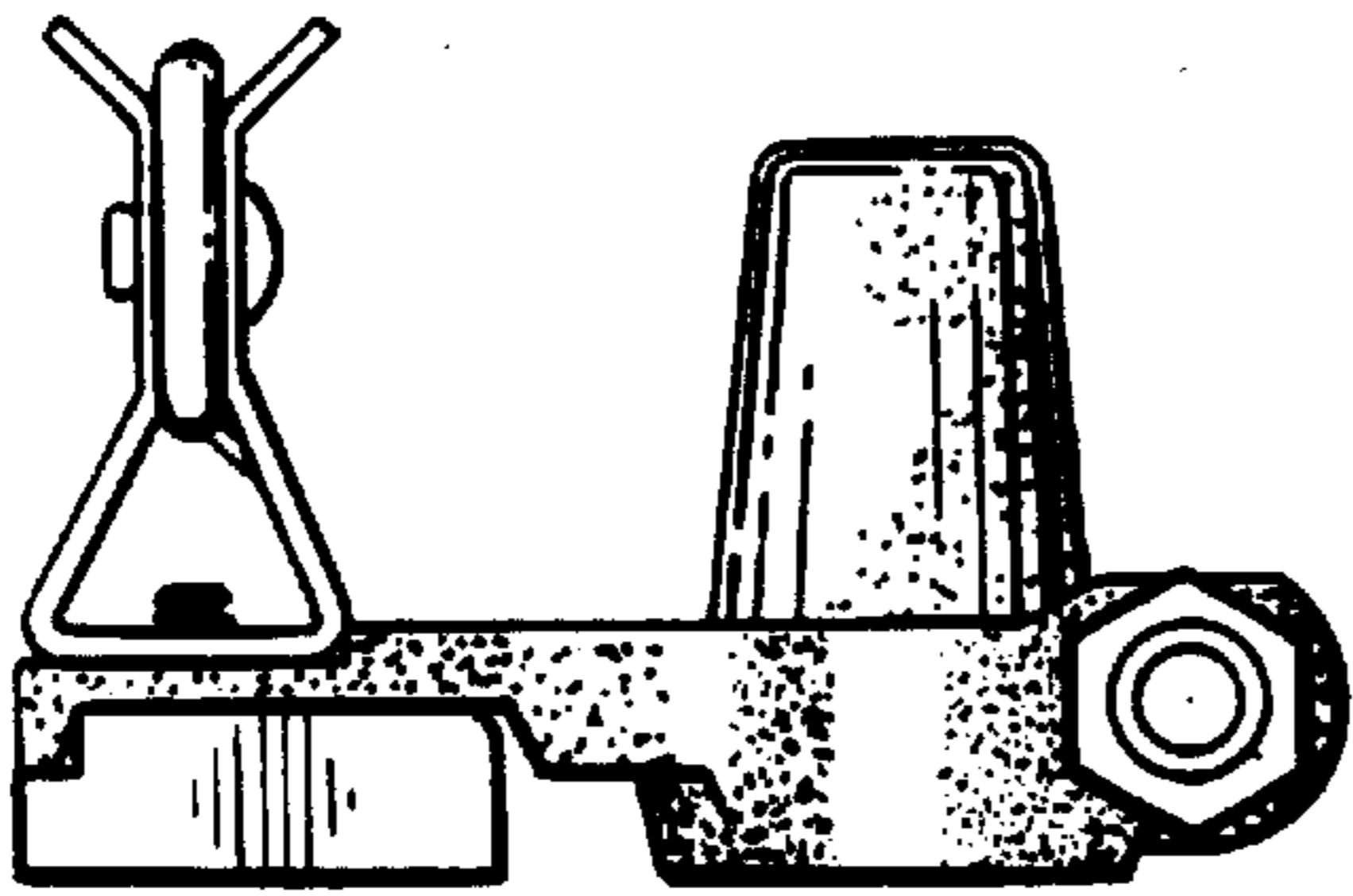

FIG. 3

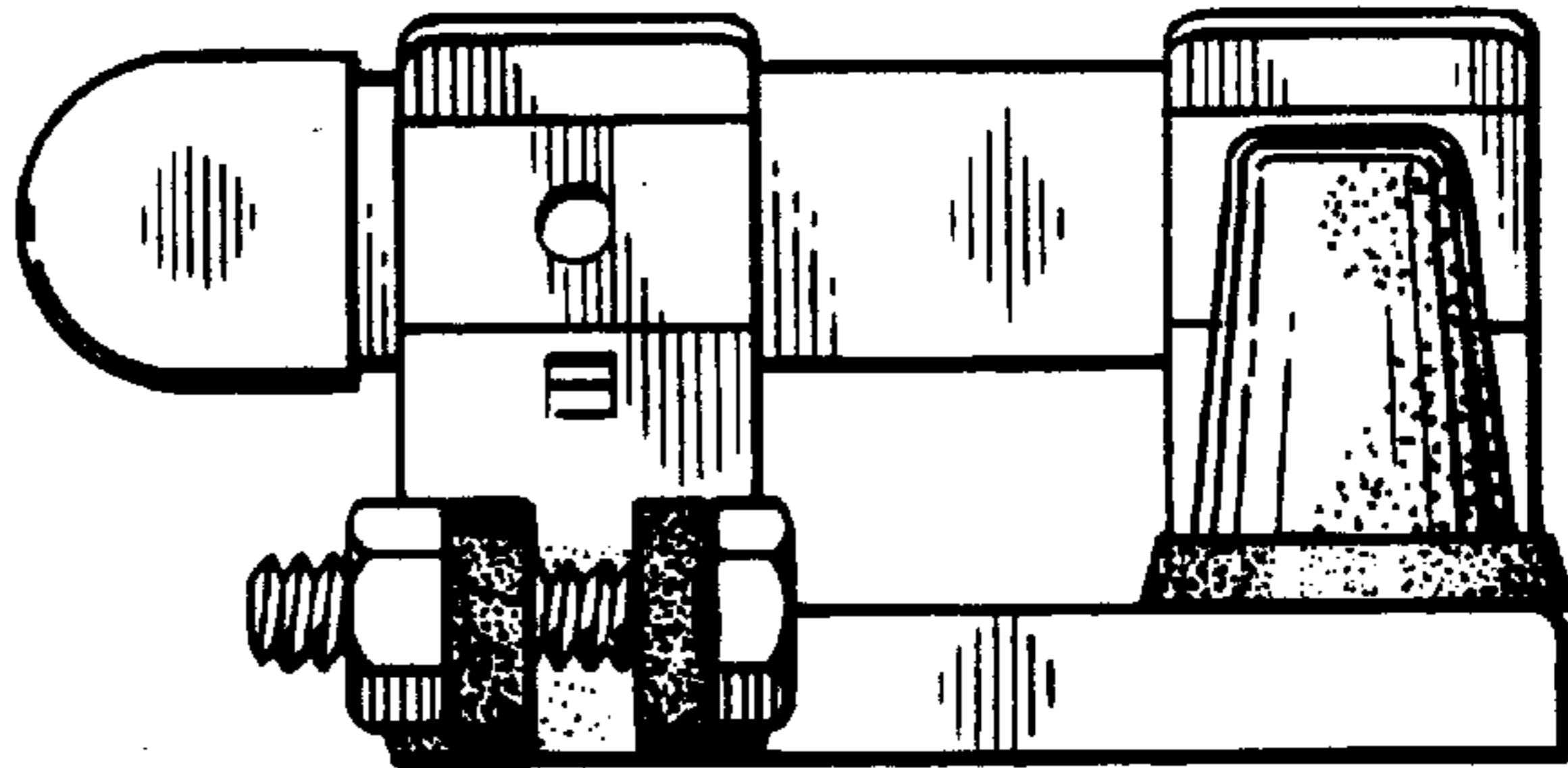

FIG. 4

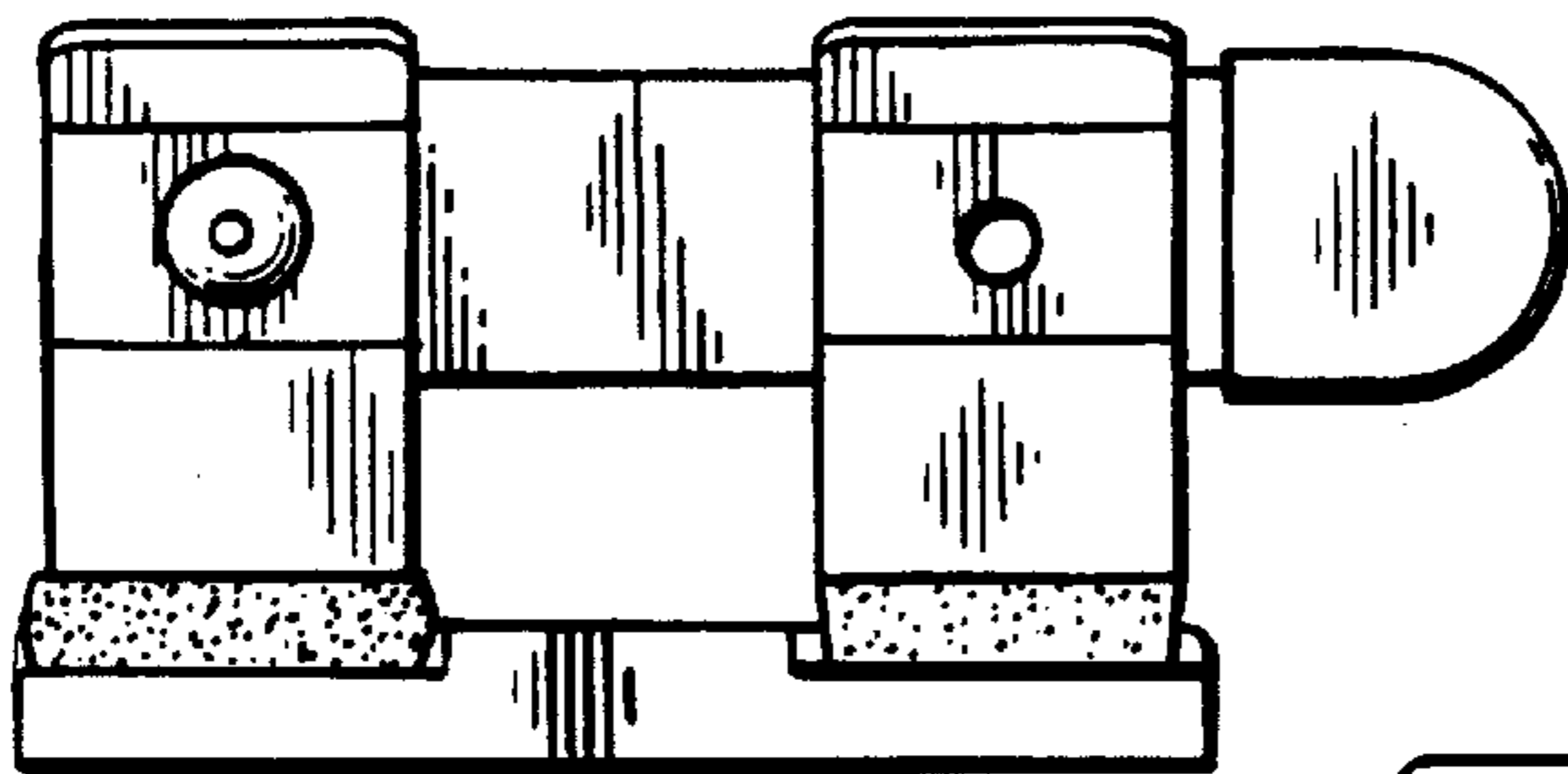

FIG. 5

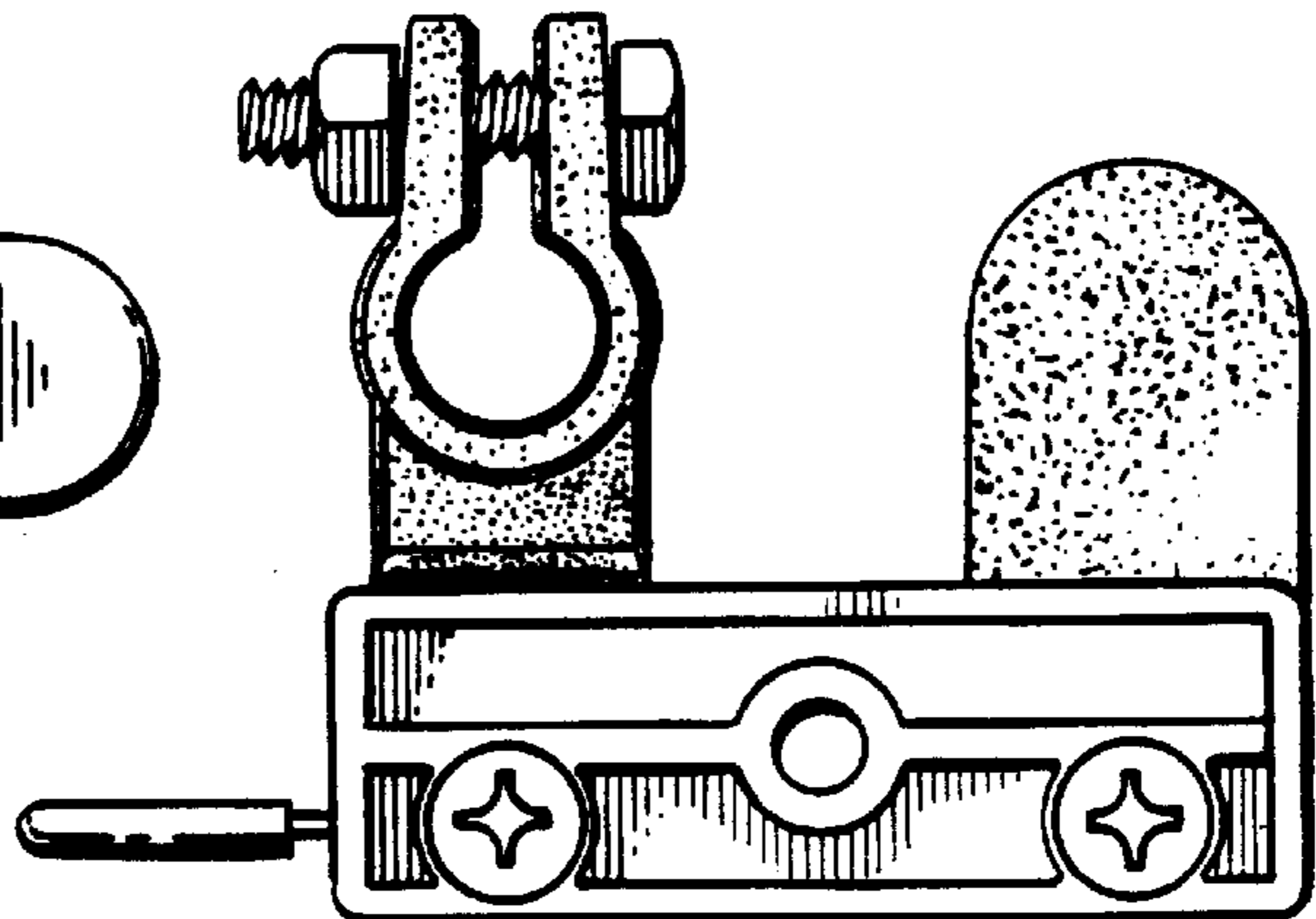

FIG. 6

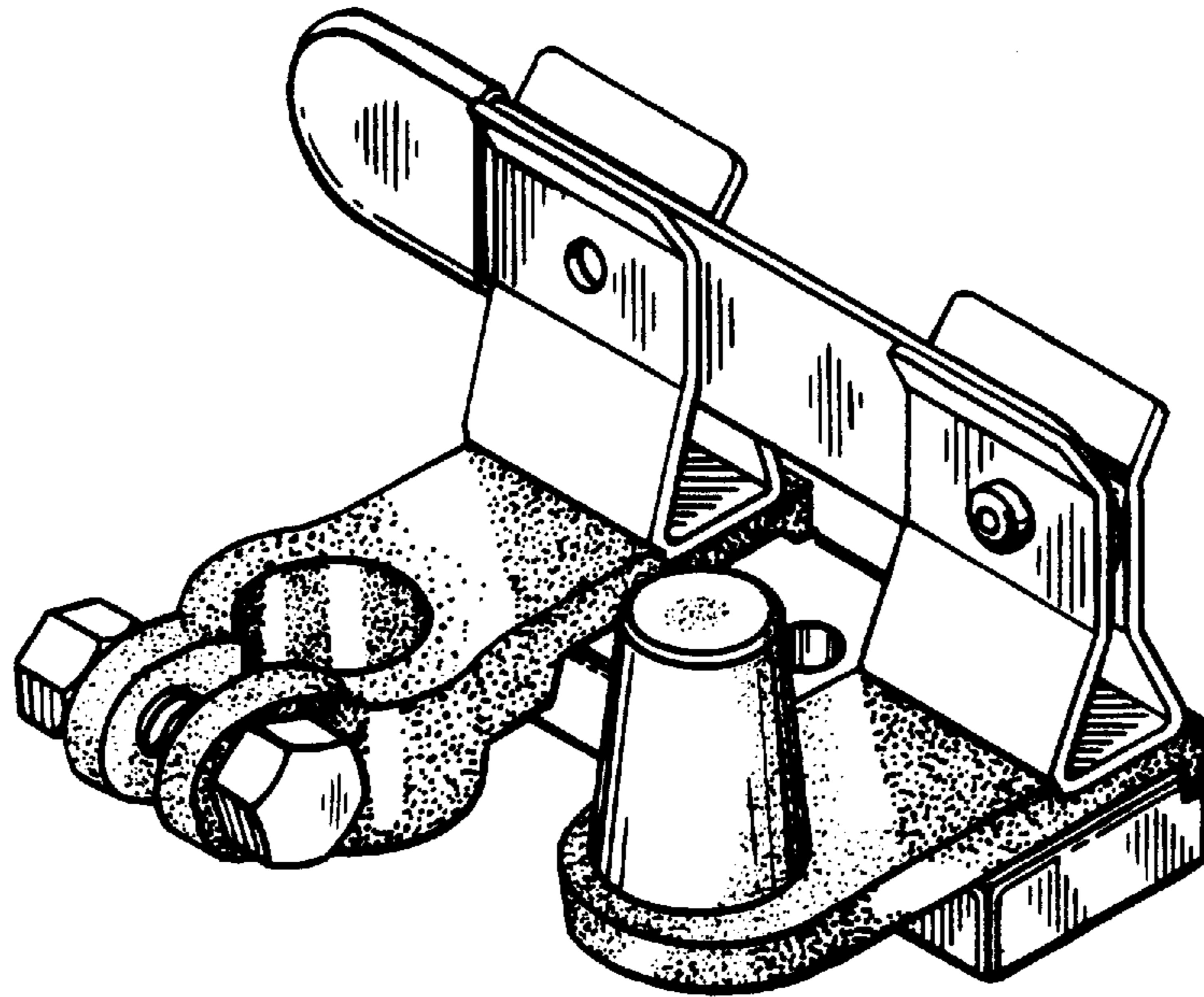

FIG. 7

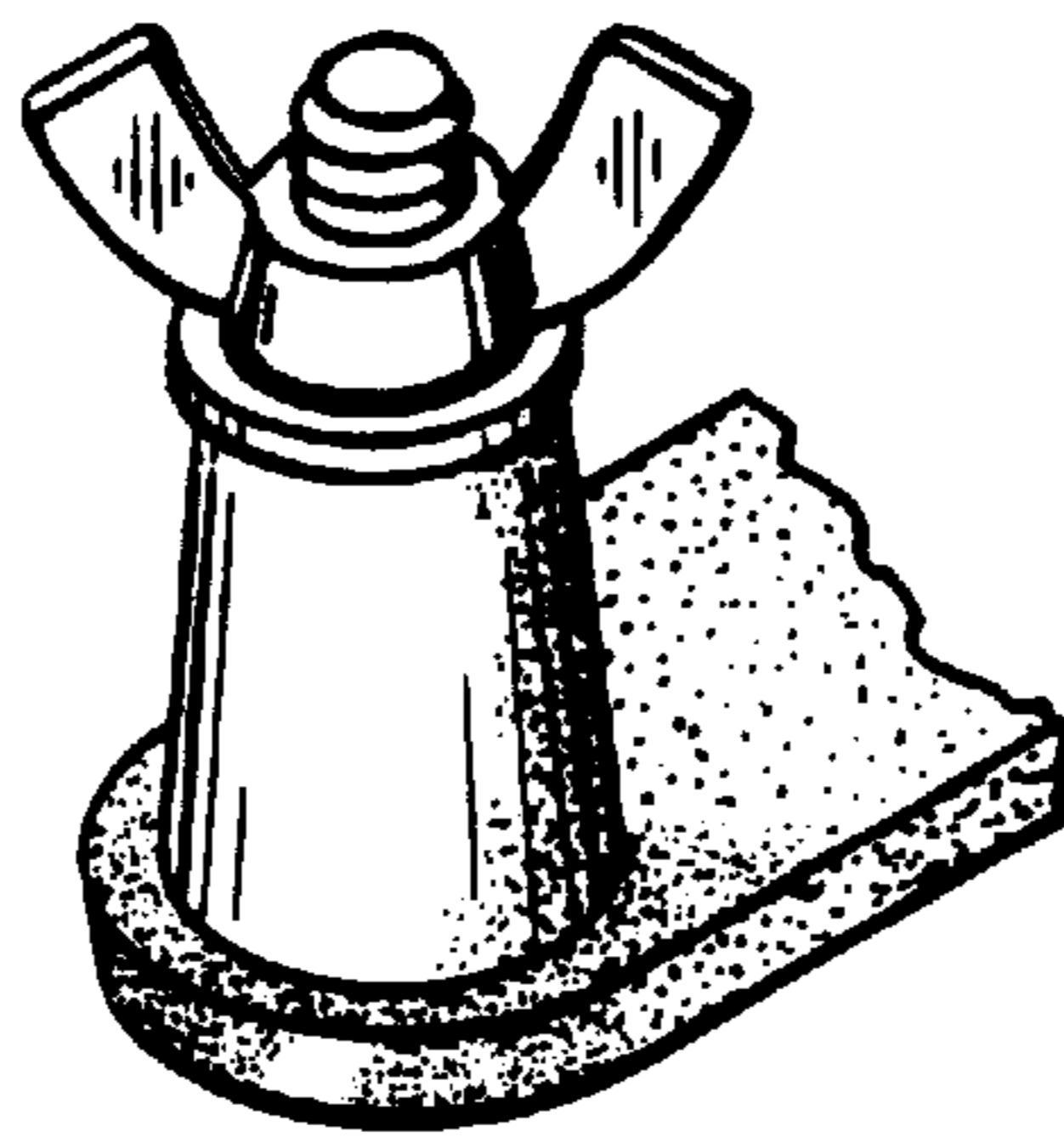

FIG. 8