



US00D399460S

United States Patent [19] Albert

[11] Patent Number: **Des. 399,460**

[45] Date of Patent: ****Oct. 13, 1998**

[54] **TIRE TREAD**

[75] Inventor: **Marco Albert**, Stadtbredimus, Luxembourg

[73] Assignee: **The Goodyear Tire & Rubber Company**, Akron, Ohio

[**] Term: **14 Years**

[21] Appl. No.: **71,574**

[22] Filed: **Jun. 2, 1997**

[51] **LOC (6) Cl.** **12-15**

[52] **U.S. Cl.** **D12/142**

[58] **Field of Search** D12/134, 136, D12/138, 140-151; 152/209 R, 209 A, 209 D, 523

[56] **References Cited**

U.S. PATENT DOCUMENTS

D. 269,263	6/1983	Gill	D12/146
D. 286,033	10/1986	Motomura et al.	D12/142
D. 288,914	3/1987	Hinkel et al.	D12/143
D. 290,941	7/1987	Matsuda	D12/142
D. 313,782	1/1991	Hazama et al.	D12/148
D. 348,238	6/1994	Ebbott	D12/141
D. 367,447	2/1996	Hammond et al.	D12/143
D. 374,200	10/1996	Kinoshita	D12/141
D. 384,604	10/1997	Ohya	D12/141
3,781,798	12/1973	Hinks	152/523
4,305,445	12/1981	Yoshioka et al.	152/209 R
4,388,960	6/1983	Wada et al.	152/209 R
4,515,197	5/1985	Motomura et al.	152/209 R
4,640,329	2/1987	Nakasaki et al.	152/209 R
4,724,878	2/1988	Kabe et al.	152/209 R
5,099,899	3/1992	Takeuchi	152/209 R
5,131,444	7/1992	Kukimoto et al.	152/209 R
5,472,030	12/1995	Shibata et al.	152/209 R
5,524,686	6/1996	Takada et al.	152/209 R

OTHER PUBLICATIONS

Tire illustration on left, ad in Collier's Magazine, May 4, 1946, p. 45.

Bridgestone R187F Tire, 1995 Tread Design Guide, p. 124, Jan. 1995.

Firestone T-589 Radial Tire, 1995 Tread Design Guide, p. 134, Jan. 1995.

Danzig F-3 Tubless Tire, 1995 Tread Design Guide, p. 169, Jan. 1995.

Bridgestone V-Steel Rib R187 Tire, 1996 Tread Design Guide, p. 82, Feb. 1996.

Heritage Trail Climber Radial Hwy Rib Tire, 1996 Tread Design Guide, p. 100, Feb. 1996.

Michelin Pilot XZA Tire, 1996 Tread Design Guide, p. 107, Feb. 1996.

Primary Examiner—Robert M. Spear

Attorney, Agent, or Firm—T. P. Lewandowski

[57] **CLAIM**

The ornamental design for a tire tread, as shown and described.

DESCRIPTION

FIG. 1 is a perspective view of a tire tread, it being understood that the pattern repeats uniformly throughout the circumference of the tread;

FIG. 2 is a front elevational view thereof;

FIG. 3 is a side elevational view thereof, the opposite side elevational view being identical thereto; and,

FIG. 4 is an enlarged fragmentary front perspective view thereof.

In the drawings, the broken lines defining the inner bead of the side wall and the peripheral boundary between the tire tread and the sidewall are for illustrative purposes only and form no part of the claimed design.

1 Claim, 4 Drawing Sheets

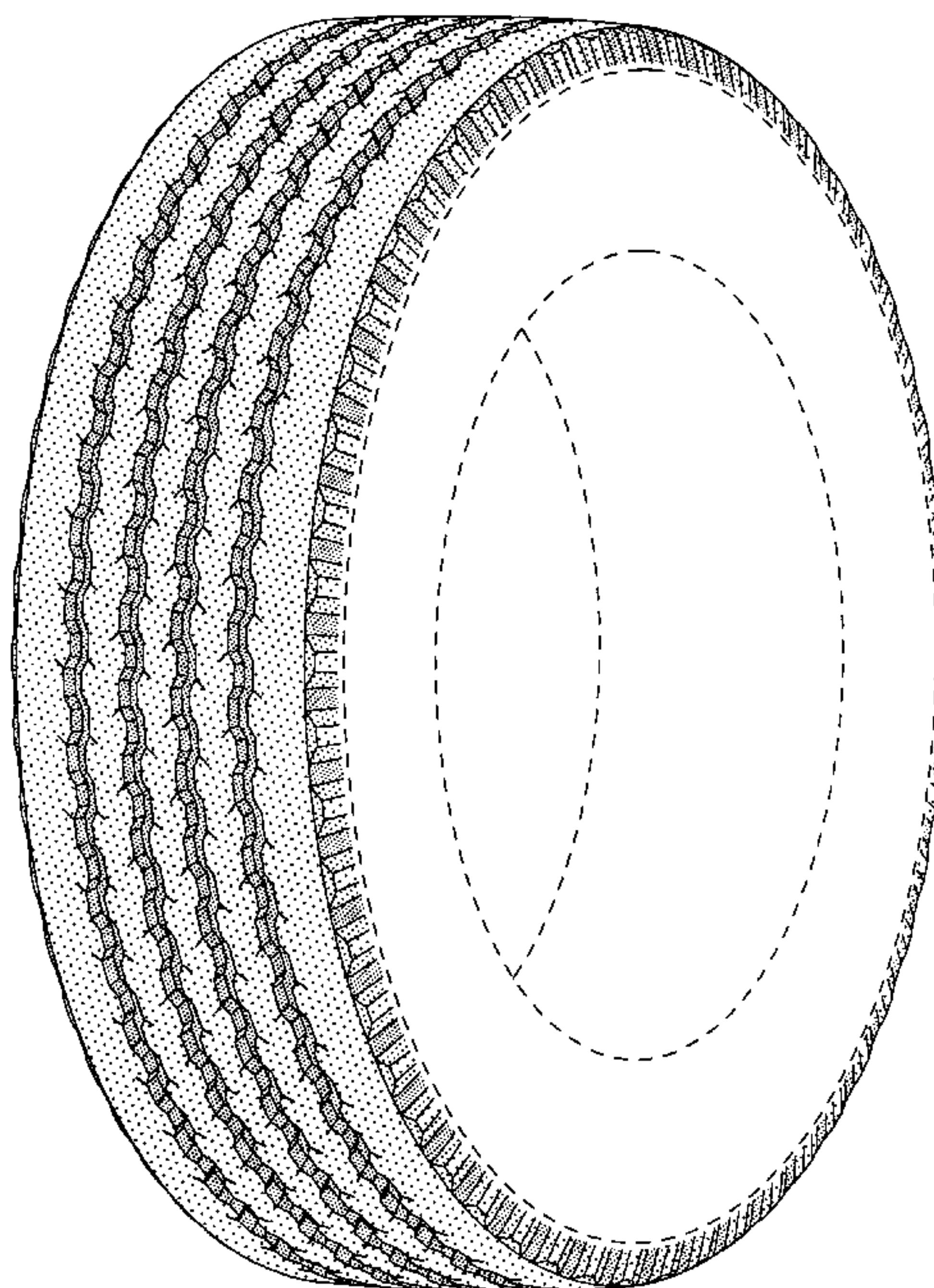

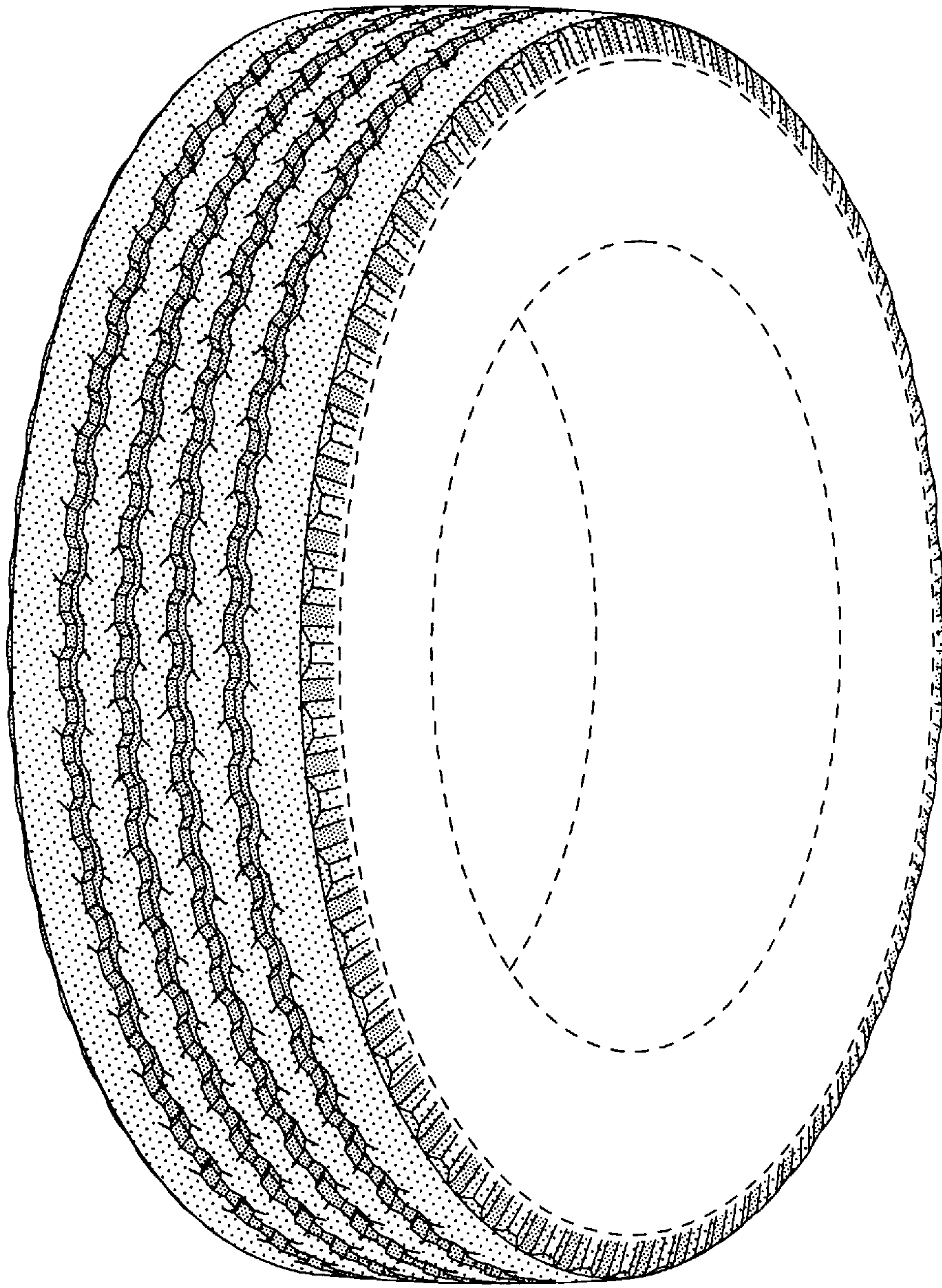

FIG-1

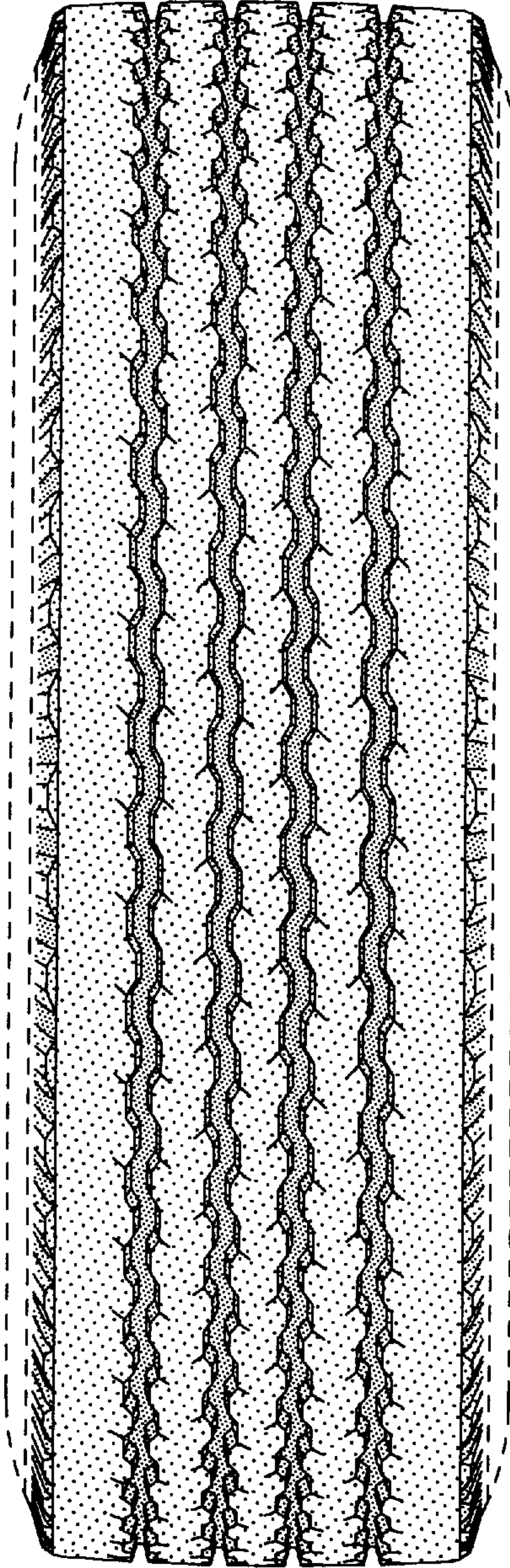

FIG-2

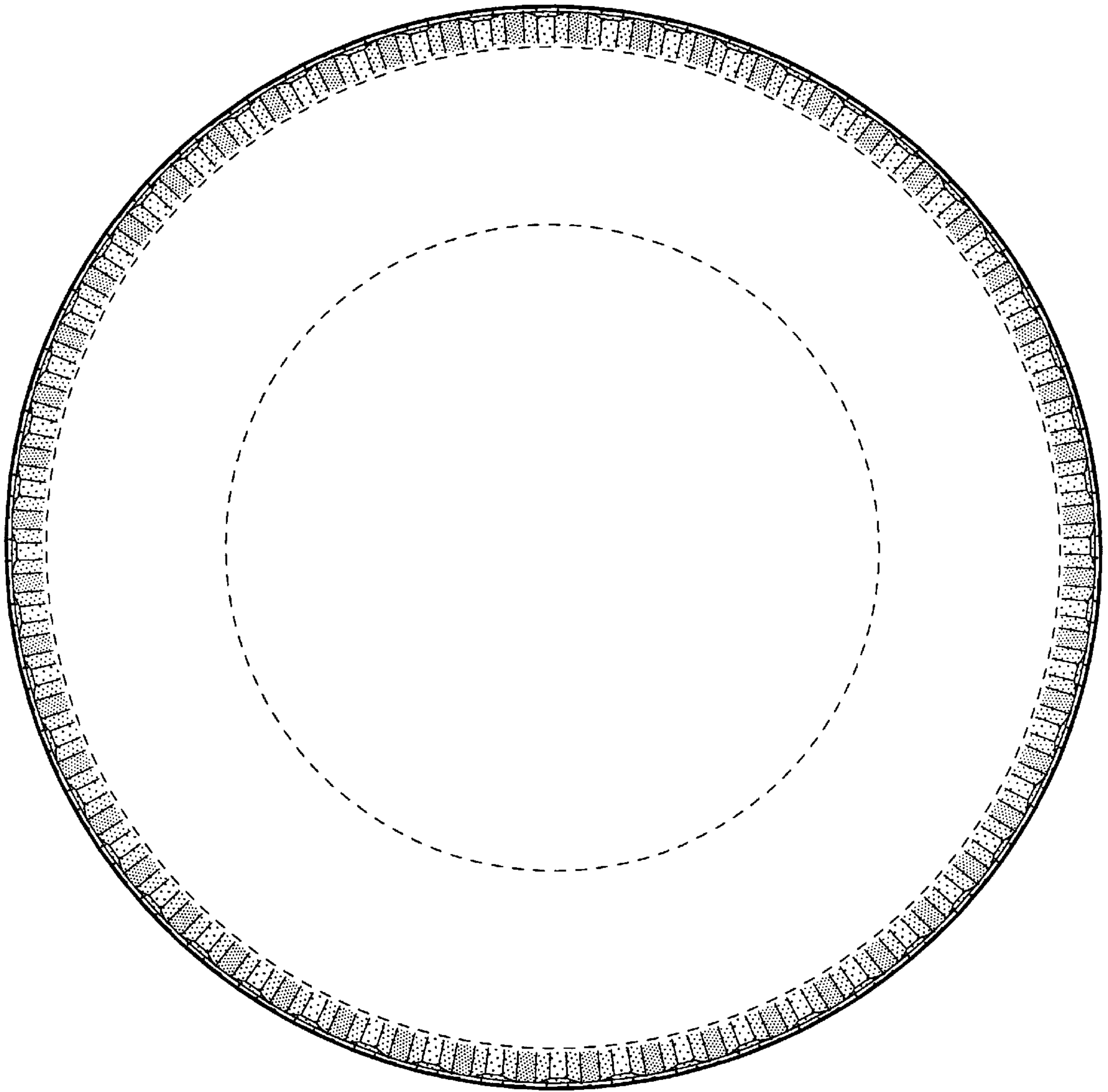

FIG-3

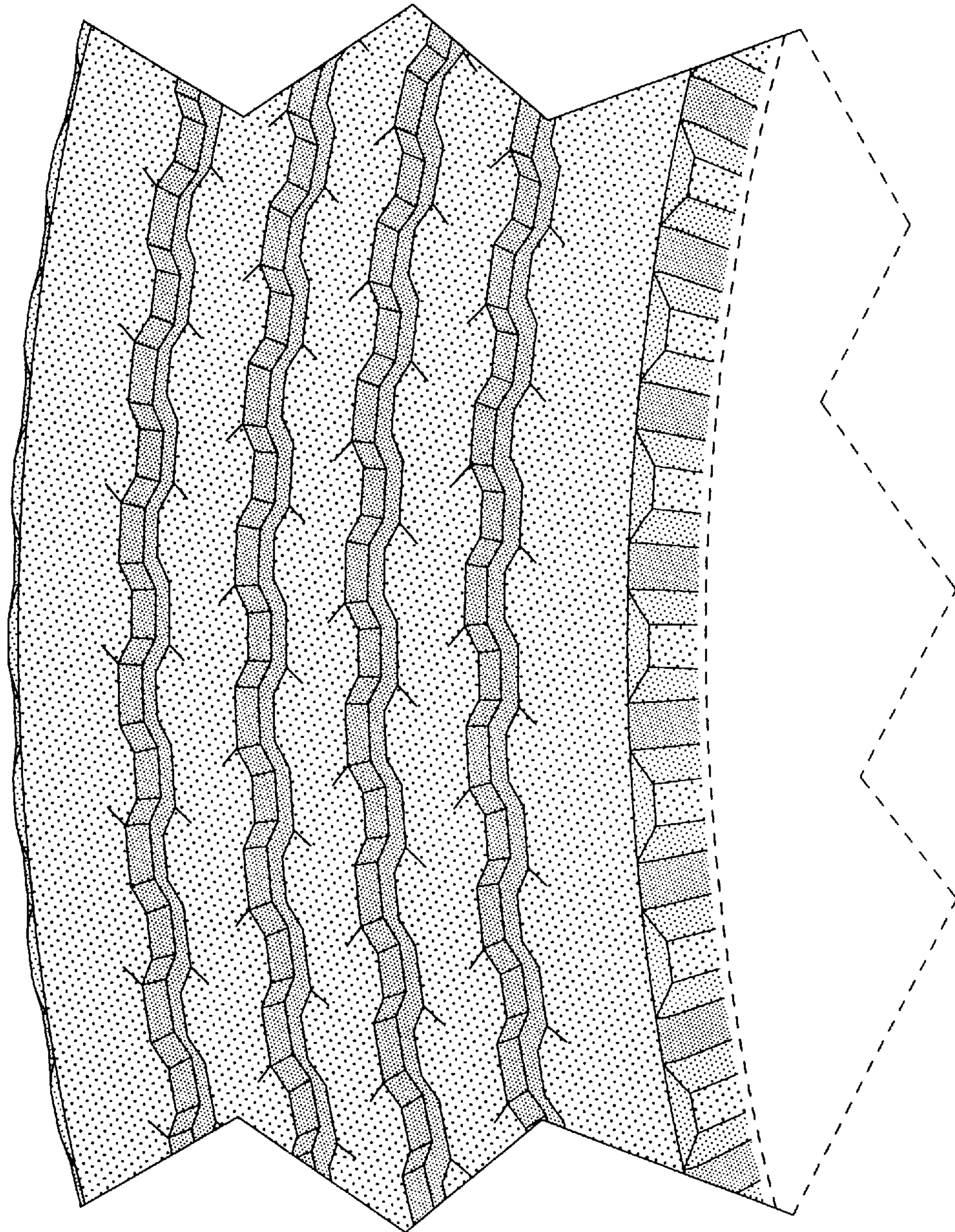

FIG-4