



US00D399345S

United States Patent [19]

Koh

[11] **Patent Number: Des. 399,345**

[45] **Date of Patent: **Oct. 13, 1998**

[54] **SPORT SHOE SOLE**

[75] Inventor: **Kanae H. Koh**, Venice, Calif.

[73] Assignee: **Nine West Group, Inc.**, White Plains, N.Y.

[**] Term: **14 Years**

[21] Appl. No.: **69,049**

[22] Filed: **Mar. 18, 1997**

[51] **LOC (6) Cl.** **02-04**

[52] **U.S. Cl.** **D2/960**

[58] **Field of Search** D2/947-960; 36/25 R, 36/29, 30 R, 32 R, 32 A, 59 C, 59 B, 127, 128, 129, 124, 114

D. 356,663	3/1995	Ueda	D2/902
D. 356,884	4/1995	Ho	D2/902
D. 357,571	4/1995	Mitsui	D2/908
D. 366,952	2/1996	Pyle	D2/908
D. 367,162	2/1996	Shea	D2/908
D. 367,554	3/1996	James	D2/912
D. 377,109	1/1997	Manfredi	D2/957
2,370,303	2/1945	Ghez et al.	36/59 B
4,550,510	11/1985	Stubblefield	36/32 R
4,557,059	12/1985	Misevich et al.	36/32 R
4,616,432	10/1986	Bunch et al.	36/50.1
5,216,824	6/1993	Blissett et al.	36/25 R
5,513,449	5/1996	Gramola	36/114

[56] **References Cited**

U.S. PATENT DOCUMENTS

D. 136,381	9/1943	Ghez et al.	D2/960
D. 251,817	5/1979	Inohara	.	
D. 257,185	10/1980	Famolare, Jr.	.	
D. 276,190	11/1984	Hess	D2/908
D. 291,143	8/1987	Selbiger et al.	D2/969
D. 297,981	10/1988	Gerber et al.	.	
D. 301,392	6/1989	Le	.	
D. 301,934	7/1989	Simonin	.	
D. 303,039	8/1989	Kelley et al.	.	
D. 308,904	7/1990	Diaz et al.	.	
D. 330,799	11/1992	Hatfield	.	
D. 341,709	11/1993	Hatfield et al.	.	
D. 347,105	5/1994	Johnson	D2/952
D. 353,935	1/1995	Pollack	D2/902

Primary Examiner—Doris V. Coles
Attorney, Agent, or Firm—Senniger, Powers, Leavitt & Roedel

[57] **CLAIM**

The ornamental design for a sport shoe sole, as shown and described.

DESCRIPTION

FIG. 1 is a right side elevation of a sport shoe sole of the present invention; FIG. 2 is a left side elevation of the sole; and, FIG. 3 is a bottom plan of the sole; FIG. 4 is a front elevation of the sole; and, FIG. 5 is a rear elevation of the sole. The broken line showing of a shoe upper in FIGS. 1-5 is for illustrative purposes only and forms no part of the claimed design.

1 Claim, 4 Drawing Sheets

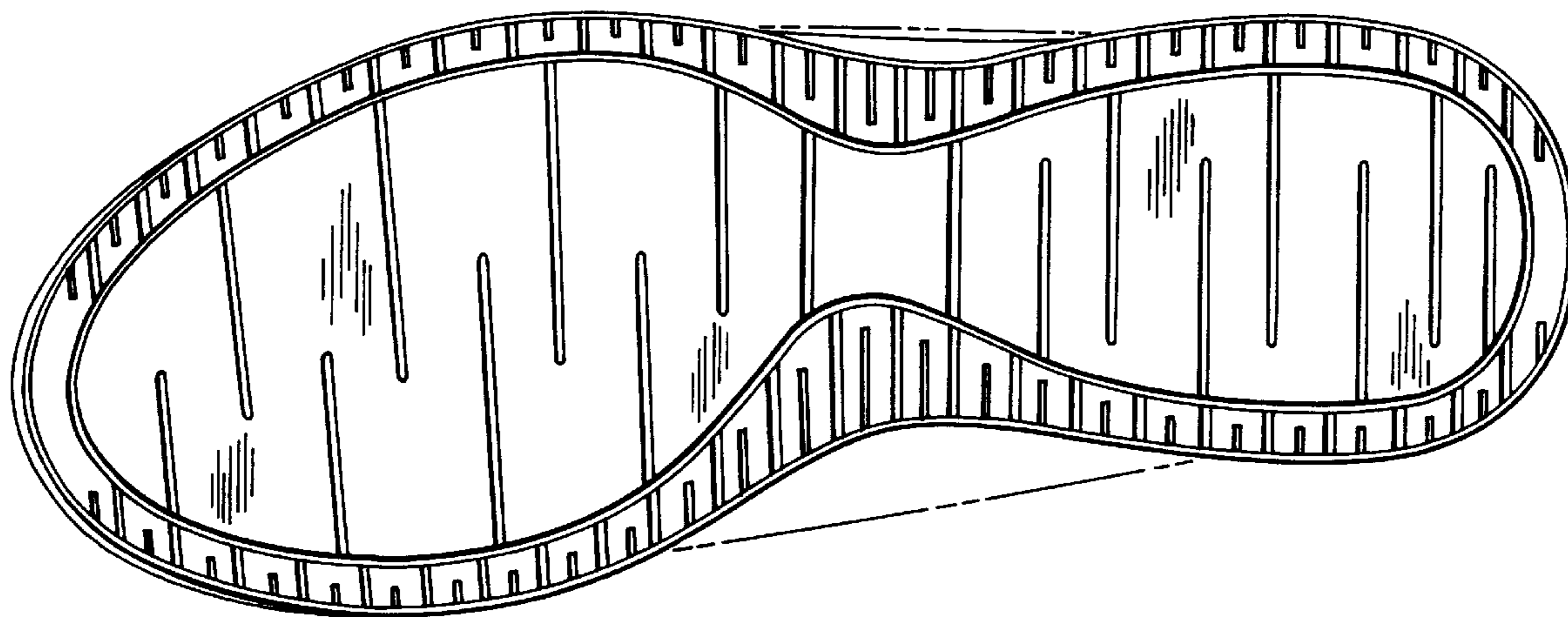

FIG. 1

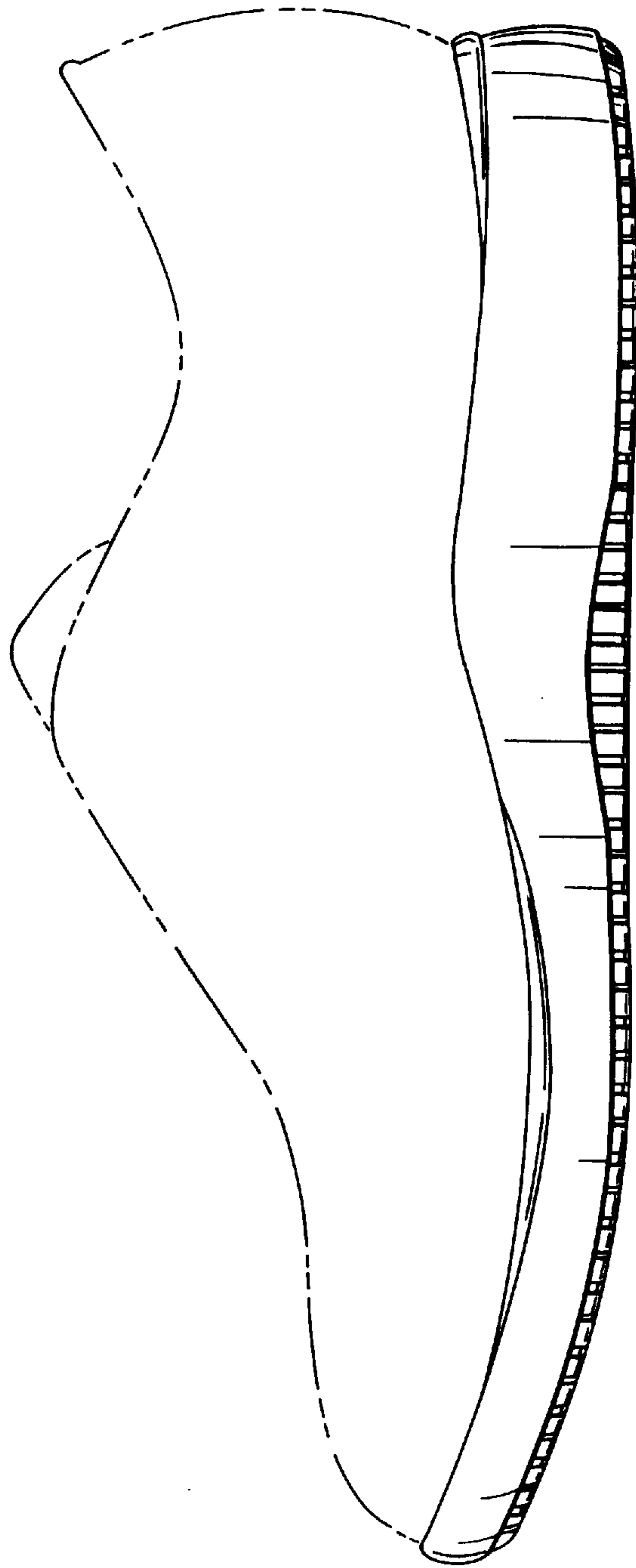

FIG. 2

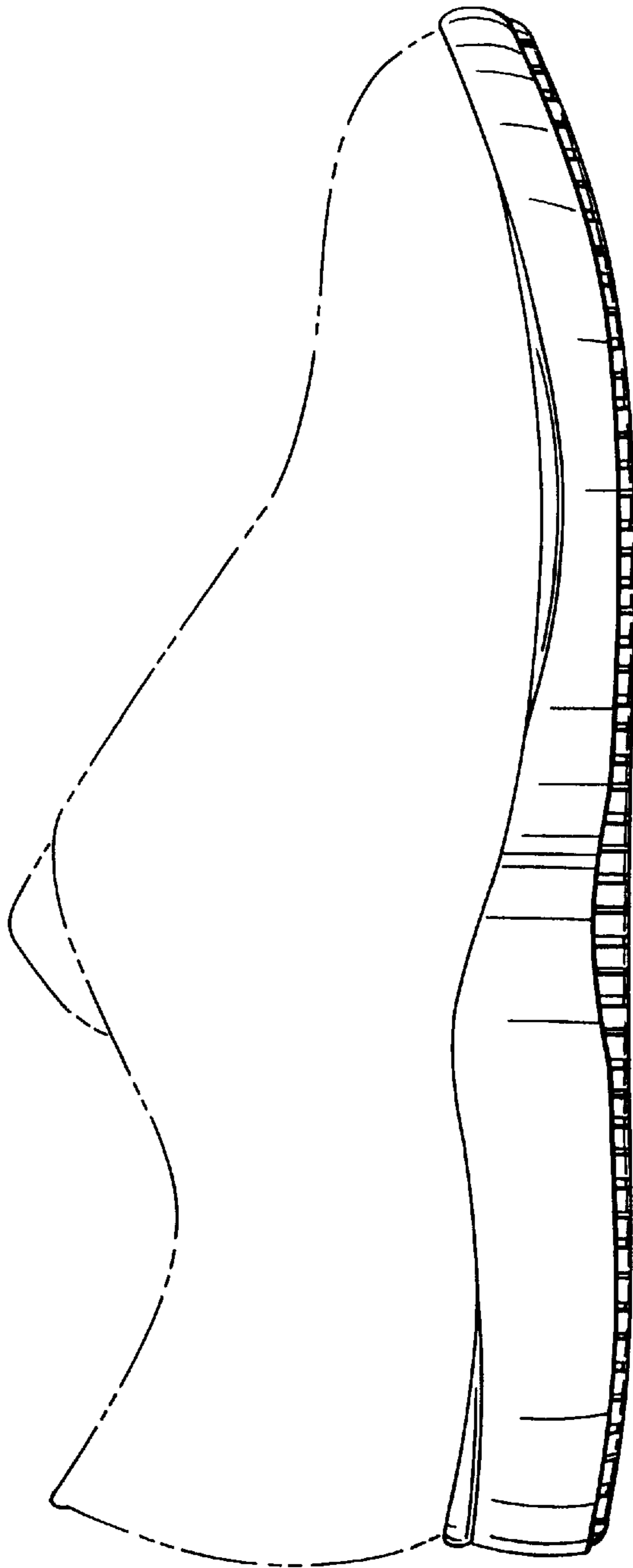

FIG. 3

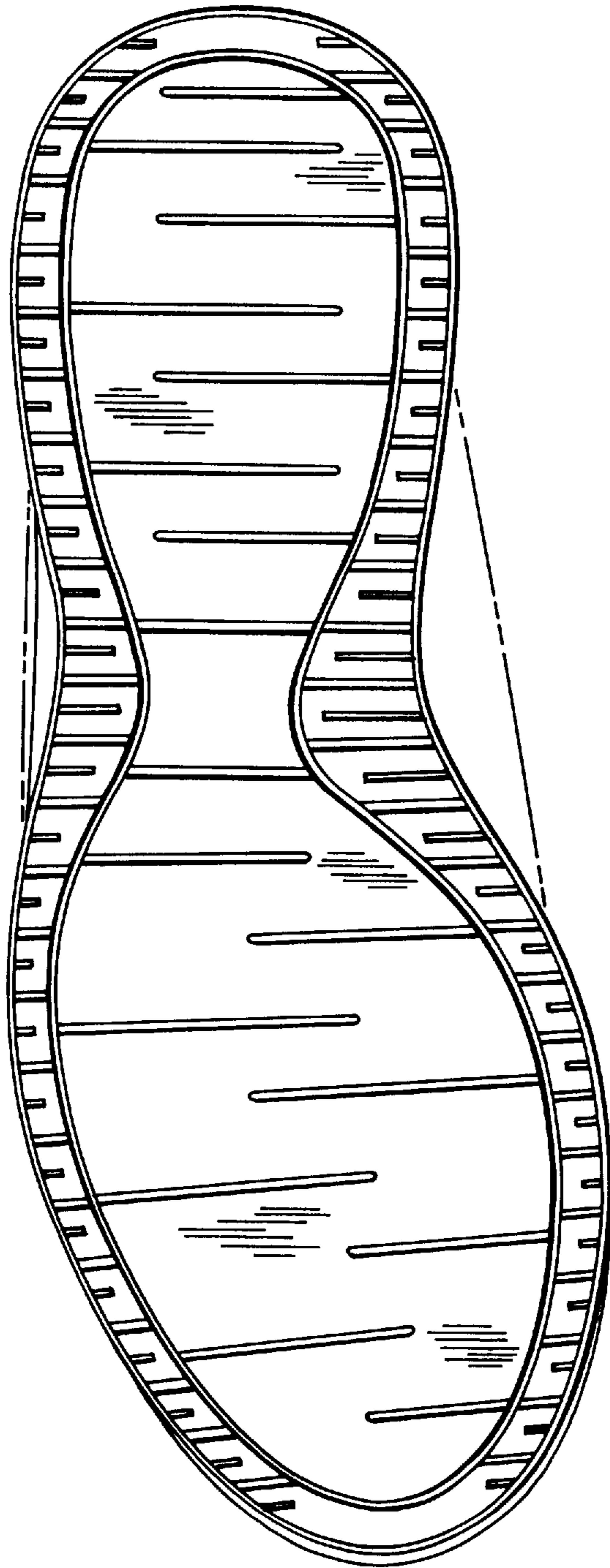

FIG. 4

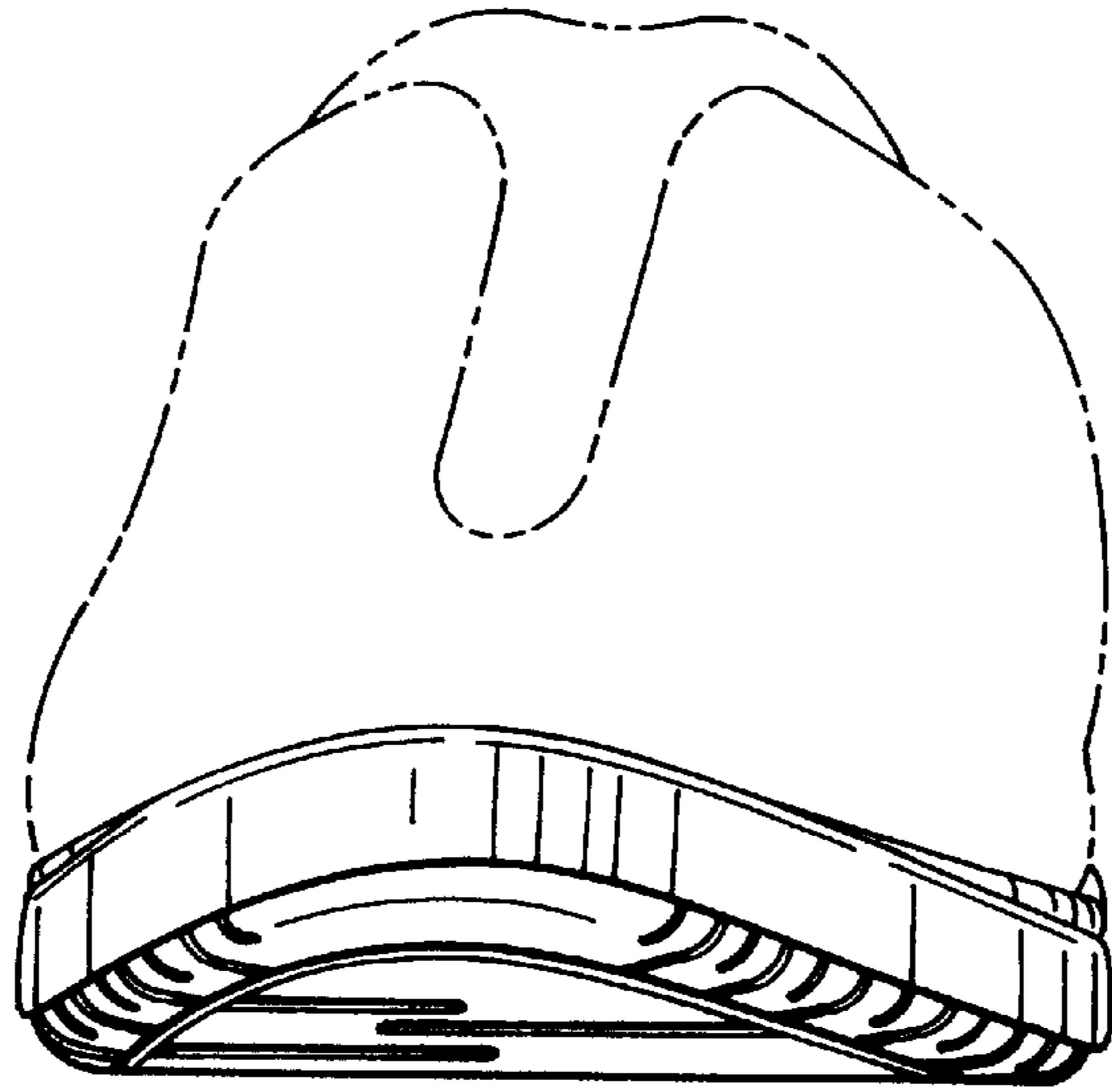

FIG. 5

